THE LINCOLN STAR

64TH YEAR | No. 253 | LINCOLN, NEB., SATURDAY MORNING, JULY 23, 1966 | 20 Pages | 10 CENTS

It's 'Guerrilla War'

STAR PHOTO

BURLINGTON CREW . . . improves rail crossing on Park Blvd.

Railroads Improving City Crossings

By BOB SCHREPF
Star Staff Writer

Robert Obering, acting director of public works, reported Friday that railroad lines serving Lincoln have begun improvement work on track crossings that intersect city streets.

"They have been making progress, but it has been slow because of lack of finance and materials," Obering said, adding that "it appears that it will be a year before all crossings are completed."

Complaints by citizens and City Council members last spring prompted Mayor Dean Petersen to inform the presidents of lines serving the city that the city expected rough crossings to be brought up to standard.

Not Pressed

Explained Obering: "They (the railroads) have let their crossings go because nobody pressed them. Now we have put the heat on and the improvements will be more expensive and probably not budgeted for."

"They are beginning to cooperate the best they can with the money they have," he said.

Listed by Obering as signs of progress:

—A promise by the Rock Island Railroad to ship precut crossing planks, which had been in short supply, within two weeks in order to improve major crossings across the city.

—A letter from Union Pacific president Edd Bailey notifying the city that rail crossings in Lincoln would be improved.

Obering said the multi-track Rock Island crossing on Vine, between 18th and 20th, would be improved in connection with the Vine Street widening project. Work will start in August.

Rock Island has applied to the State Railway Commission to remove three of the tracks, he said.

Also, several east-west tracks through the University of Nebraska will be abandoned and other crossings in the campus area improved, according to Obering.

A Burlington Railroad spokesman said "materials have arrived and we have a gang working . . . the crossings are being worked in the order of preference the city wanted."

Missouri-Pacific officials reported that work crews have started filling in crossings with an asphalt material, working from the east edge of the city.

State law and the City Charter give the city power to "regulate railway crossings . . . to compel railways to conform tracks to grade at any time established, to keep them level with street surfaces, and to construct, reconstruct and repair crossings."

Viet Cong Has Food Trouble

. . . AMERICAN EFFORTS BEHIND IT

By WILLIAM L. RYAN

New York (AP)— By their own account, the Viet Cong are suffering from food shortages produced by intensification of the war, and fear that this situation will become increasingly critical for them.

Apparently, the food supplies of the insurgents in Viet Nam have been hard hit in central Viet Nam and in Saigon's Gia Dinh province. There is a note of urgency in their appeals to people under their control and in emergency measures they are taking.

Guerrillas and troops engaged in actual fighting are being ordered also to engage in the production of rice and other crops.

Old people, women and children are being mobilized in Viet Cong-controlled areas to step up production. A campaign has been started to enforce thriftiness among the peasants and the troops in the use of food.

U.S. Troublesome

The Viet Cong's food problems come to light in propaganda broadcasts of the National Liberation Front, their political arm. These broadcasts concede that the stepped-up U.S. military effort has created grave difficulties for the guerrilla fighters.

Liberation Radio, the voice of the Viet Cong, said:

"Of course, under present fierce war conditions, the problem of food production will encounter many difficulties . . . Discussions must be held with a view to overcoming all thoughts of fearing hardships . . . with regard to the small quantities of items in stock and to combatting the tendency of . . . fearing days of hunger."

The broadcast called upon agencies in areas under its control to find "ways of solving these obstacles," to step up production and afford sufficient food "to feed the masses and intensify the resistance."

The broadcast demanded that the Viet Cong solve its two most important food problems quickly: manpower and funds.

Women, Troops

With regard to Gia Dinh province, it said, "it is necessary to mobilize women to engage in production. The guerrillas, troop units and agencies must engage in producing food and secondary crops."

It demanded enlarged acreage for secondary crops such as sweet potatoes, corn and soybeans, while seeking a simultaneous stepup in rice production.

Liberation Radio has revealed that the front's "economic and financial subcommittee" held a conference in April to discuss "production and thrift tasks" throughout all Viet Cong areas. The broadcast complained of decreased production not only because of the war, but also because of insects and drought.

Captured Navy Pilot Makes Jungle Escape

Saigon (AP)—A Navy pilot shot down over communist territory more than six months ago was plucked from the jungle by a helicopter this week after a daring escape from prison camp and a gruelling march through some of the most rugged terrain in Asia.

The escape was revealed Saturday by the U.S. military command. Details were withheld to protect other prisoners who might be involved.

The escaped prisoner was a Navy Lieutenant who had been held by the communists for about five months, an informed source said. He had marched through the jungle for 23 days when he was spotted from the air in what was called a "one-in-a-million" sighting.

A rescue operation was set up and an Air Force "Jolly Green Giant" helicopter was sent in and picked up the Navy flier. He was reported to have been picked up in the southern part of North Viet Nam near the northern border of the demilitarized zone.

His next of kin have been notified of his return, the U.S. command said, but his name was withheld. The U.S. command would give no reason for withholding his name except to say that security was involved.

His condition is described as satisfactory now although he evidentaly is still very weak. He apparently survived in the jungle trek on a threadbare diet of roots and whatever edible things his survival training had taught him to look for.

THIRD NEGRO KILLED

. . . In Cleveland

Cleveland, Ohio (AP)—Gunfire Friday took the third life since rioting exploded four days ago in a Negro slum and blazed into a nightly guerrilla warfare by firebombing arsonists.

"We are fighting a guerrilla war," said Col. Robert Canterbury, commander of nearly 2,000 National Guard troops called up last Tuesday after two nights of wild rioting by Negroes

As the firebomb attacks lulled during the day, Police Chief Richard Wagner disclosed at a news conference his men had found a makeshift firebomb school.

Dawn Shooting

The third killing came at dawn. A Negro man, Samuel Winchester, 54, was felled by a bullet near a bus stop about three miles from the trouble center of Hough (pronounced "Huff").

Before he died, Winchester gasped that his assailant was a white man, shooting from a car.

A few hours later, Negro Councilman M. Morris Jackson called on Mayor Ralph S. Locher to demand martial law for the riot-struck area after violence had left three Negores dead, more than 30 injured and heavy, continuing property damage.

No Decision

Locher conferred with National Guard officers and police officials. Then he announced that a curfew and martial law still was under consideration but no action had been decided upon.

An 850-man Guard unit from the Cleveland area was pulled home from summer training at Camp Grayling, Mich., 24 hours ahead of the original schedule. An aide of Gov. James A. Rhodes said in Columbus there were no plans to use the Guardsmen in Cleveland "as of now."

The police chief said he was convinced that firebombs were being manufactured at an East Side house used by a militant Negro group.

But Lewis Robinson, director of the suspected "freedom" house, said the suspicion of the police chief was groundless.

"It's the same old story—condemn, condemn, condemn," said Robinson, a Negro.

"We know there is a school training these kids how to make fire bombs," Wagner said. But no ringleader has been nabbed.

FBI Checking

Locher said FBI agents are checking for any outsiders who might be instigating the trouble. All police units were ordered to keep watch for out-of-state license plates.

Despite the constant patrols by Guardsmen and police, fear and hysteria were reported among residents of the riot area.

"People are scared, becoming hysterical," said Col. Dana Stewart of the National Guard.

BROOKLYN BOY . . . Bruce Duren, 12, sits near corner where his friend Eric was killed by a sniper. Police chalk mark shows where Eric fell.

Negro Attack Scattered

New York (AP) — Forty-five Negro youths—chanting "get the whites"—charged toward the white section of a Brooklyn slum area Friday night, police reported.

Police in five radio cars closed in on the gang as it raced through the East New York section — scene of the city's worst racial conflict since the riots of two summers ago.

Police scattered the youths —aged 17 to 25—and chased them away from a predominantly Italian-American section and back towards the Negro section of East New York.

Knives and clubs were taken from some of the youths, police said. Eight of them were arrseted

11-Year-Old Killed

The arrests were made about eight blocks fro a where racial fighting flared and an 11-year-old Negro boy was killed by sniper fire Thursday night.

Police reserves had been bolstered against any explosion of the race riots into other parts of the city during the weekend. Mayor John Lindsay called upon New Yorkers to "stay calm."

Police Commissioner Howard Leary scheduled the deployment of 1,000 police in the East New York tenement slum section of Brooklyn, where an 11-year-old Negro boy, Eric Dean, was killed Thursday night by a sniper's bullet, during sharp but limited disorders.

Fire Units

East New York fire companies also were manned at full strength, mindful of a pattern of arson that has affected other cities during racial riots.

"We are deeply concerned about this situation," the Republican mayor said of the East New York rioting that involved Italians and Negroes.

Police headquarters determined that the youngster, shot in the chest, was killed by a .25-caliber bullet, probably from a foreign make gun. Leary said the death weapon was not a police pistol.

Community leaders in East New York have charged that well-financed, professional agitators from the outside have been stirring up Negro and Puerto Rican teen-agers.

★ ★ ★

SHOOTING ENDS NEGRO GANGS' CHICAGO TRUCE

Chicago (AP)—A rash of teenage Negro shootings broke out on the South Side early Friday only hours after leaders of two Negro youth gangs publicly pledged their groups to end their ways.

But the leaders of the two gangs—the Blackstone Rangers and the East Side Disciples, which claim more than 2,000 youngsters in their combined membership — blamed the wounding of five youths on a third gang, the Englewood Disciples.

One of those wounded claimed Ranger membership. However, another told police he recognized his assailant as a Ranger member, and a third said he had been threatened by members of the Rangers because he would not join their gang. The shootings occurred in the domain of the Rangers.

Negroes Silent In Jacksonville

Jacksonville, Fla. (UPI) — A meeting that could hold the key to Jacksonville's racial peace broke up Friday with Negro leaders giving no indication whether they were content with the city's integration "progress report."

Negroes had submitted a list of eight demands and said they expected action on at least two of them.

Quick Escape Attempt Best For Captured Girls

By DICK BUDIG
Star Staff Writer

An old Army tactic could very well be a lifesaving maneuver for girls caught in a situation similar to the recent Chicago nurse massacre, according to Dr. James M. Reinhardt, a nationally known criminologist.

In most fighting units of the military, men are taught that the best time to escape is during the confusion immediately after being captured.

"I would advise that they try escaping as a first resort, not as the last resort," Dr. Reinhardt, a 32-year veteran of the University of Nebraska who is now retired, said.

Besides writing several books on the subject, Dr. Reinhardt taught criminology, social psychology and abnormal behavior. He has also been called upon to testify as an expert in murder trials.

Several Reasons

Dr. Reinhardt said there are several reasons for urging the tactic of attempting immediate escape in such a situation.

The type of man who commits such a heinous crime as the Chicago nurse slayings is, at best, an uncertain individual.

Every inch of ground given by his quarry serves only to bolster his confidence, Dr. Reinhardt said, emphasizing that he was talking about a type of person, and not about the man now in custody for allegedly slaying the nurses.

For the most part, persons of that type never mature much beyond the infantile level, the white-haired doctor said.

"They can't face reality and so they live a great deal of their time in fantasy, something they can manipulate," he said.

Represses Failure

Further, this type usually does not get along well with girls and is not self-confident about them or himself in relation to them. Also, this type usually represses failure which often takes very symbolic forms.

Often the type has never had a very satisfactory sex relationship and turns to hating women.

One question which is most important, Dr. Reinhardt said, is why, in the first place, a girl would let a total stranger in the house?

Besides laws covering the use of dormitory type housing, the criminologist said chain locks should be installed on all doors and girls should make use of them.

In addition, he said, some sort of signal device, like a buzzer, should be built into the residence in an inconspicuous but handy place.

Housing of this type should not be rented or provided until the local police department has inspected it for these safety features, he said. And, in dormitory-type housing where a housemother is employed, it should be against the law for her, or her replacement, to be out of quarters, or out of earshot of the built-in alarm.

Made Bolder

In his "get out quickly" philosophy Dr. Reinhardt noted that "their chances aren't likely to get better once someone gets in. Acquiescence makes that type bolder, more confident."

Rather than remaining calm, anything done to destroy this type of man's confidence would help, Dr. Reinhardt said.

Police Inspector Robert Sawdon, commenting along the same line, said, "We have always felt that woman is the only creature with a built-in alarm."

Inspector Sawdon explained that most attackers will try to avoid having any attention called down upon them. And kicking or screaming is at least one form of attention-getting.

Orville Freeman Speaks Today

Columbus — Secretary of Agriculture Orville Freeman will address an estimated attendance of nearly 1500 here at the Columbus High School auditorium at 8 p.m. this evening.

Joe Tresnak, executive officer for the State Agricultural Stabilization Committee, said Freeman would travel from his Nebraska appearance to Harlan, Iowa where he would meet with Iowa farmers Sunday.

THE WEATHER

LINCOLN: Partly cloudy and continued cool. High near 80.

EAST AND CENTRAL NEBRASKA: Partly cloudy and cooler. High upper 70s and lower 80s.

More Weather, Page 3

Prescriptions!
Ruppert Rexal, 432-1209.—Ad.

Brazilians Concentrate On Food, Love, Football—Not Politics

By JOHN DeFRAIN
Star Staff Writer

"Socialism in Brazil is a hobby of some professors, some artists, some writers," said a laughing Antonio Teixeira of Sao Paulo, a university instructor in the South American city of five million.

But, he said that because of a general lack of education, Brazilians as a whole rarely consider any kind of political "ism." Instead, they think of food, love, football. It is a "tragedy that Brazil is not world champion in football."

Antonio and his friend Manoel Jorge are taking a physics course in summer school at Nebraska Wesleyan University. After a short stop in Boston they will return to Sao Paulo University where they both teach for the Brazilian Institute of Education, Science and Culture, a department of the United Nations Educational, Scientific and Cultural Organization (UNESCO).

Although they have bachelor's degrees in physics, they are at Wesleyan to learn the Introduction to Physical Science (IPS) method of the course. In Brazil they will translate the method into the native Portuguese.

Lincoln Peaceful

The Brazilians find Lincoln peaceful. Antonio said Sao Paulo was more like Chicago. Chicago during the race riots? Laughingly: "No, no!"

Though he said "sub-developed" Brazil is 20 years behind "super-developed" United States, Antonio believes it has better conditions than most South American countries.

Relations between the two countries are good, he said. Brazil exports 80% of its goods to the United States. Antonio said the trade is "a question of life" to Brazil.

"For us," said Antonio, "education is the key that opens all the doors." Manoel, who speaks little English, can read well enough to get "very good" grades at NWU. Antonio said it was because he is brilliant.

Besides race problems, the only troubles the United States has, that Antonio can see, are those that come with having so much wealth and power. He said America is 100 times richer than the United States of Brazil.

Problems Educational

Brazil's problems are mainly educational. The illiteracy rate is extremely high. Antonio said the money the United States spends in education and research alone is as much as his country's whole budget.

The state pays for tuition in Brazilian universities and keeps room and board charges very low. But only about 10% of those applying get a chance to attend.

Another great problem in the central South American country of 66 million people is that of government. You have a government one day, "two or three months later it's gone," Antonio said. "You have no trust . . . you don't know about the future."

Inflation is another problem. In the U.S. prices may rise 4% a year. In Brazil, maybe 100% in two years. They do not make metal money in Brazil, according to Antonio, because the value changes so quickly.

Northern Brazil is very poor, he said. The southern part including the thriving industrial city Sao Paulo is better. Teachers in Sao Paulo live generally like teachers in Lincoln. Antonio said he and Manoel financially were about average in Sao Paulo. Interjected Manoel: "He, a little more. Me, a little less."

Almost Everybody . . .
liked our 2-layer White Cake with white coconut icing. So again this week—only 72c! Wendelin Bakery—1430 South. Open 7 days 7am-10pm.—Ad.

HEADLINES INSIDE

RED FEDERATION — A defector says Poland has Kremlin-approved plans envisioning a four-nation federation of Russia, Poland, East Germany and Czechoslovakia. Story Page 2.

TRIO FINED — Three persons were found guilty of resisting policemen's orders in the Omaha riots and were fined Friday. Story Page 3.

SNEAD RETAINS LEAD — Sam Snead fired a 71 Friday to retain the lead in the PGA tournament after two rounds. Story Page 9.

World News	2	Sports	9-10
Nebraska News	3	Movies	12
Education	3	TV, Radio	12
Editorial Page	4	Markets	16
Life At 40	5	Death Notices	16
Society News	6,7	Want Ads	18
Comics	8		

Today's Chuckle

Going to the beach is like going to the attic—you are always surprised at what you find in trunks.

4-State Red Federation Eyed By Polish Plans

. . . KREMLIN LIKES GOMULKA'S IDEA

Vienna, Austria (AP)—A former Polish diplomat says Poland has worked out plans for a four-nation federation in Eastern Europe to arrest the Romanian-led political and military disintegration in the Soviet bloc.

Wladyslaw Tykocinski, once head of the Polish military mission in West Berlin, told Radio Free Europe in an interview carried Friday that the plan was masterminded by Polish Communist Party chief Wladyslaw Gomulka with Kremlin approval.

Tykocinski said the federation, planned as a "northern tier," will comprise the Soviet Union, Poland, East Germany and Czechoslovakia. He did not explain how it would work.

Inside Story

Officials of the private, American-sponsored radio said his statement is a first inside account of the developing friction within the Warsaw Pact and Comecon, the East European economic organization.

Tykocinski defected to the United States in May last year after 27 years in the service of the Polish Communist Party. His present whereabouts were not disclosed.

The former diplomat said Gomulka held the belief that his plan would "help maintain unity within the Communist camp—or at least that part which can still be saved."

Referring to Romania's independent course in the military and economic spheres, Tykocinski said Gomulka and the Russians realized that "The southern flank is slipping away from Russia's grasp."

Priority Of Importance

"The more they lose control over satellites in East Europe, the greater the importance they attach to their northern flank—and thus to East Germany, Poland and Czechoslovakia," he said.

Tykocinski explained that from the strategic point of view these countries emerged as the pillars of the Warsaw Pact, while others such as Romania and Bulgaria were considered less important. He said nothing about Hungary, where the Russians have strong armed forces.

"Faced with the conflict with China in the Far East, the Soviets were forced to differentiate between the satellites they want to keep in rein and those who play a relatively less important role," Tykocinski said.

"The Polish initiative was, to Moscow, a gift from heaven, more so because it did not come from them but from Poland."

Goes Back To 1959

He said Gomulka's plans date back to 1959. He recalled that during the 1964 Polish Communist Party congress, Gomulka continued to press his scheme aimed at bringing Poland even closer to the Soviet Union and East Germany.

"Instead of exploiting the conflicts within the socialist camp and taking advantage of the fact that the Soviets have their hands tied with the China problem (as the Romanians are doing) Gomulka's only concern is how to help Moscow in saving the unity of the Communist movement," the ex-diplomat said.

About his defection, Tykocinski had this to say:

"On that day in May last year, I felt an irresistible desire to get out of this moral filth, the mutual intrigues, the struggle of the various cliques, mutual spying, tapping and denunciations. I knew I could not free myself of it in any other way than other way than by staying in the West."

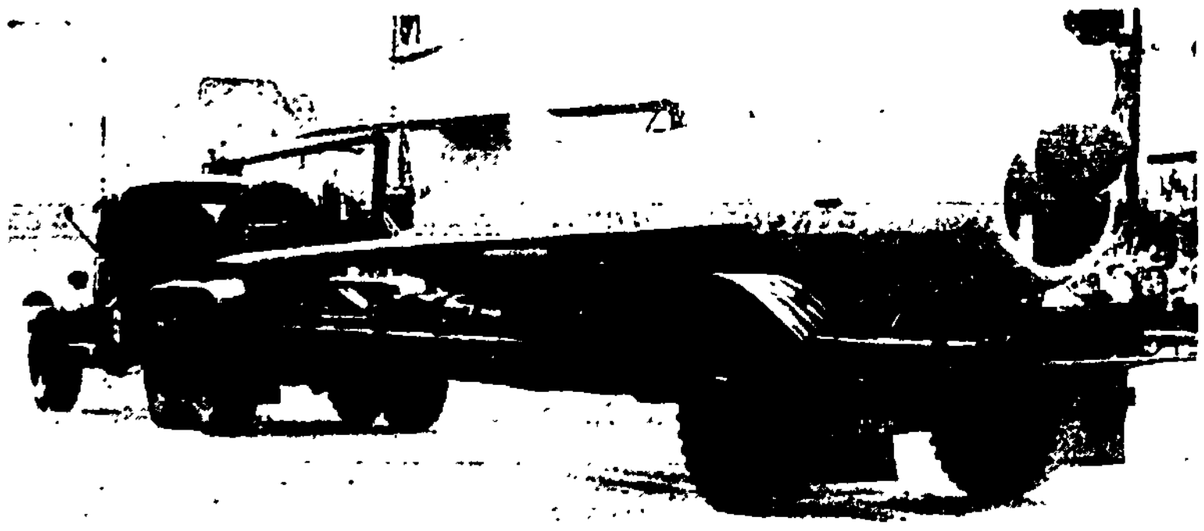

POLISH PARADE . . . marking 1,000 years history displays new ground-to-water missile.

Polish Reds Proclaim Selves Heir To 1,000 Years

Warsaw, Poland (AP) — The Communist government proclaimed itself heir to 10 centuries of Polish history Friday with a dazzling military reveiw featuring everything from spearmen to rocket troops and supersonic MIG21 jets.

The four-hour parade

The four-hour parade through downtown Warsaw climaxed the state celebration, and was combined with the anniversary of the founding of the Communist regime July 22, 1944.

"Today we celebrate the state millenium, linking it with the 22nd anniversary of the assumption of power by the working people and the victorious crowning of 10 centuries of our history by creation of a people's state," declared the defense minister, Marshal Marian Spychalski.

He spoke in front of the Warsaw Palace of Culture. Beside him were Communist Party chief Wladyslaw Gomulka and other leaders of the party and government.

Raps U.S., Germany

Spychalski said world peace and freedom are "imperiled by imperialists and especially the brutal American imperialist aggression against the Vietnamese people." He added that European peace and security "are undermined by the militarist, revenge-seeking, irresponsible policy of Bonn (West Germany)."

Most Western ambassadors were present but the U.S. embassy was represented by a third secretary. U.S. Ambassador John A. Gronouski left Thursday for a weekend in Denmark and diplomats felt he might have decided to be absent in anticipation of anti-American oratory.

Thirty-five Soviet-made Ilyushin 28 bombers roaring overhead formed a Polish eagle to start the military show which, hours later, was followed by a parade of 42,000 youth, sportsmen and acrobats from throughout the country.

The bombers were followed by fighters jet forming the by jet fighters forming the figures 1,000 for 1,000 years. Then came formations of MIG19s, 48 supersonic MIG21s and Polish-made Iskra jets, similar to the MIG17.

Pageantry Impressive

Watchers seemed more impressed, however, by the historical parade, starting off with 64 precisely marching sword, shield and spear bearers in metal helmets and tunics from the army of Polish King Boleslaw the Brave. His reign started in the year 992.

The historical parade ended with a unit of soldiers dressed as they entered in Berlin in 1945.

The parade of modern units included amphibious vehicles, shore defense rockets, ground-to-air missles similar to the West's Nike, and medium range tactical rockets.

Freeman: Wedge Is Being Used

. . . ON FARMER

Janesville, Wis. (AP)—Secreary of Agriculture Orville L. Freeman urged farmers Friday night not to allow the "politically avaricious" to drive a wedge between them and their government.

"I needn't tell you that the campaign to separate the farmers and their government has already begun . . . I have seen it out here," the secretary said.

Freeman voiced his appeal in a talk prepared for a what he calls a "report and review" meeting with farmers. The secretary is on a midwestern tour through Indiana, Wisconsin, North Dakota, Nebraska and Iowa to review administration farm policies.

Clear Up Confusion

"I want to do my best to clear up any confusion or misunderstanding that exists about actions taken or statements made during a tense situation in our national economy," he said.

Freeman referred to actions taken by the administration last winter to help halt advances in farm and food prices — actions which drew criticism from many farm groups.

Freeman said: "The remarkable progress we have made since 1960 was made because the farmer and his government worked together to put the right kind of legislation on the books, lived up to our respective responsibilities under that legislation and kept faith with one another."

Higher Incomes

Freeman offered statistical comparisons between farm income in 1960 and the present. He said net farm income has increased 20% and that the net income per farm has increased 55%.

China Flays U.S. 'Aggressor'

Tokyo (UPI)—United States aggression in Viet Nam is aggression against Red China, the Chinese Communist president told a banner-waving rally of one million in Peking Friday, the New China News Agency reported.

"The Chinese people have made up their minds and have made every preparation to take such actions at any time and in any place as the Chinese and Vietnamase peoples deem necessary for dealing joint blows at the U.S. aggressor," President Liu Shao-chi said.

Chinese communist officials at the rally declared that neither the Geneva agreements nor the halting of American bombing of North Viet Nam could end the Vietnamese war.

Liu said Red China with its 700 million population was "the reliable rear area of the Vietnamese people."

His strong speech was followed by the assertion of Vice Premier Tao Chu that the Geneva agreements on Viet Nam "are already nonexistent."

Liu said the Peking regime was no longer bound by the Geneva agreements: "You (U.S.) have torn the 1954 Geneva agreements (partitioning Viet Nam) to shreds."

★ ★ ★ ★

Marines Fight In Dark

Saigon (AP) — U.S. Marines fought a five-hour battle in darkness with North Vietnamese regulars Friday night near the demilitarized zone separating North and South Viet Nams and killed 25 more of the enemy, U.S. military headquarters said Saturday.

In the air, Communist MIG-17s sent air-to-air missiles chasing after a flight of U.S. jets over North Viet Nam but mailed to score any hits. The U.S. planes fired a few rounds, a spokesman said, but scored no hits on the MIGs.

As the Marines scoured the hills near the 17th Parallel looking for the scattered North Vietnamese 324th Division, South Viet Nam announced it has protested to the International Control Commission against communist troops infiltrating south through the 6-mile-wide demilitarized zone.

A protest note to the commission complained that the infiltrators launched large-scale attacks July 15 in Quang Tri Proi province.

In Saigon, meanwhile, a young Buddhist monk who was badly burned Thursday when his gasoline-soaked robes caught fire in an unexplained incident, died Friday night.

Thich (Venerable) Hue Hong, 24, told police he thought someone had tried to kill him but said he was unable to explain how his clothing became soaked with gasoline.

In another development, Hanoi published a long memorandum charging U.S. warplanes had attacked churches, schools, hospitals, dikes, dams and other populated areas in the past six months and killed several civilians.

★ ★ ★

Rusk To Soviets: 'Let's Get Going'

Washington (AP) — Secretary of State Dean Rusk told Moscow Friday "we agree" on the need for compliance with the Geneva accords for peace in Southeast Asia — "so let's get going on it."

At the same time Rusk cautioned a questioner who wanted to know why U.S. planes do not bomb North Viet Nam's principal port, Haiphong—"and to hell with Russian shipping" there.

"We could make this into a larger war very quickly," Rusk replied. But the best interests of the United States, he said, is to "keep open the possibility of prompt and peaceful conclusion without a general war if we can."

CARMICHAEL

NAVY PILOT FLEES REDS

Saigon (AP) — An American Navy pilot who was held prisoner by the communists has escaped and has returned to U.S. control in Viet Nam, the U.S. Military command announced Saturday.

A terse announcement from U.S. headquarters added only:

"The identity of the pilot and all additional details must be withheld at this time for security reasons."

Union: Morse Slows Solution

. . . AIRLINE TAKEOVER PLAN ASSAILED

Washington (AP) — A plan for a government takeover to end the airlines strike was presented in the Senate Friday. The chief of the striking union promptly declared the proposal worsens chances for early settlement of the 15-day walkout.

"Compulsory arbitration is compulsory servitude," machinists union President P. L. (Roy) Siemiller said of the proposal by Sen. Wayne Morse, D-Ore., for a law to order the strikers back to work while the government directs operation of the airlines. "Sen. Morse has given them (the airlines) a new excuse to delay genuine bargaining," Siemiller said.

Replying to the comment of chief airline negotiator William J. Curtin that it is "a sad day when . . . an irresponsible union" makes it necessary to consider such legislation, Siemiller said:

"It is a sad day when corporate management refuses to live up to its responsibilities to share a small portion of its abundant profits with the employes who helped build the industry."

This embittered exchange came while negotiations already were in an all-talk-and-no action phase while 66,000 strike-idled employes continued to lose $1.6 million a day in wages.

Siemiller added. "Sen. Morse is wrong again, just as he is wrong in Viet Nam."

Morse cited the war in arguing that the strike is affecting the national security.

His bill would authorize Congress and President Johnson to declare an emergency under which federal courts could order the strikers back to work while government operates the airlines pending future negotiations.

The White House gave no sign of supporting any emergency legislation to break the strike of 35,000 AFL-CIO mechanics.

Dodd Says Trip Paid 'Properly'

Washington (AP)—Sen. Thomas J. Dodd, D-Conn., denied Friday night that his plane fare to Los Angeles in February 1964 had been paid both by the Senate and the Los Angeles Junior Chamber of Commerce.

Dodd said his expenses for the trip, including his plane ticket, "were properly paid by the juvenile delinquency subcommittee in connection with our investigation into drug addiction and the interstate shipment of firearms."

The $320.78 check he received from the Los Angeles Junior Chamber of Commerce, Dodd said, was for reimbursement of his wife's ticket.

Dodd, under investigation by the Senate Ethics Committee on misconduct charges, said the Los Angeles Jaycees had invited him to be the principal speaker at their annual banquet and had expressed hope that Mrs. Dodd would accompany him.

The senator offered to reimburse the Jaycees for his wife's fare if they want him to and said he had so advised them Friday.

Red Cross Formally Discusses Prisoners

Geneva (AP)—The International Red Cross Committee formally discussed Friday the issue of the captured American airmen in North Viet Nam but refused to give out details on its meeting.

A terse announcement said the 17-member all-swiss organization heard a report by President Samuel Gonard on the situation in Viet Nam and on his private talks with U.S. Ambassador Arthur J. Goldberg.

Soviet Mumps Vaccine

Moscow (UPI) — Russian specialists at the Pasteur Institute in Leningrad have developed a live vaccine against mumps, the news agency Tass reported.

Robbers Take $225,000 In 2 Brink's Heists

Bedford, Mass. (AP)—Masked, machine-gun toting bandits, working quickly and with pinpoint timing, held up the crew of a Brink's, Inc., armored truck Friday and escaped with $131,000 in cash and $16,000 in negotiable checks.

The four bandits struck as the three-man crew was delivering the cash and checks to the Mitre Corp., an electronic form. The cash was to be used for cashing employes' pay checks.

Thomas Horrigan, Brink's assistant manager, said the robbers worked "very quickly . . . the whole operation took only 15 seconds."

Montreal (AP) — Three men with rifles held up three Brink's employes Friday in the West End of Montreal and escaped with a $78,000 payroll.

The gunmen intercepted the Brink's guards as they were delivering a payroll to the Crane Co. of Canada, LTD.

Speck Has Inflamed Heart Sac

Chicago (UPI)—Doctors treating accused mass slayer Richard Speck said Friday their patient has acute pericarditis, an inflammation of the sac which covers the heart, and requires at least three weeks of complete bed rest.

In a medical bulletin, the doctors said Speck has had the disease since July 18, the day after he was arrested at Cook County Hospital, arms slashed in an apparent suicide attempt.

Earlier in the day, two court-appointed heart specialists told Felony Court Judge Daniel J. Ryan that Speck, charged in the deaths of eight student nurses, had not suffered a heart attack and was in no danger of death.

BURIAL FUNDS

ADVERTISEMENT

FOR PEOPLE UP TO AGE 80

You can apply for a guaranteed-rate legal reserve insurance Policy providing lifetime protection ALL-BY MAIL from our Home Office. No medical examination. Application mailed to you without obligation. Tear out this reminder and mail today with your name and address to Box 4076, Lincoln, Nebraska.

Christian Brotherhood Burial Association.

Gemini 10 Cape Unit Gets Credit

Cape Kennedy, Fla. (AP) — Bubbling with praise for the launch team that helped them rewrite space record books, the Gemini 10 astronauts flew to Cape Kennedy Friday and began 10 days of brainstorming sessions that will fill in the gaps of their Buck-Rogers-style adventure.

"We had a very interesting and I think a very successful mission," said Gemini 10 command pilot John W. Young.

"It looks like we got 100% more than we thought," agreed Donald K. Slayton, director of flight crew operations.

"Those things which we were able to do on the flight were the direct result of all the superb work that was done here at the Cape," spacewalker Michael Collins, an Air Force major, told the launch crews.

"It's certainly nice to be back," noted Navy Cmdr. Young. "We were up over 400 miles and Columbus was right—the world is round."

More than 200 persons—including a delegation of congressmen from the House subcommittee on manned space flight—met the returning astronauts after a 91-minute helicopter flight from the prime recovery ship Gaudalcanal.

The 35-year-old spacemen brought back a bundle of space "firsts"—including an altitude record, most time linked with another satellite, using power from a captured satellite to drive them through the skies, first dual rendezvous, first time anyone has gone outside the spacecraft more than once on a single mission and first time a spacewalker has retrieved an object from another satellite.

Red Exchange Signed

Moscow (AP) — The Soviet Union and North Viet Nam signed a scientific exchange agreement providing for 55 North Vietnamese to study and conduct joint research with Russians here this year. The fields involved were not disclosed.

Low Bids On 15 Road Jobs Told

By United Press International

The State Roads Department Friday announced low bids of $2,048,823 on 15 highway improvement projects in 11 counties.

Dobson Brothers Construction Co. of Lincoln submitted a low proposal of $285,621 for grading, paving, culverts and fencing of 0.3 miles of North 10th St. in Lincoln.

Capital Bridge Co. of Lincoln was low at $206,638 for construction of two viaducts on the same project, which was the largest money-wise in the list.

Deputy State Engineer G. C. Strobel said two projects were dropped from the bidding at the last minute. They included 13.3 miles of prepaving on Interstate 80 between Sutherland and Paxton interchanges, and 3.1 miles of grading on the Scottsbluff South beltline west of Neb. 71.

Strobel said the Interstate job will be rebid in September. He said a problem developed over a property line on the Platte River.

Other projects, giving county, location, miles involved (if any), type of work, low bid and amount of bid.

Federal Aid Interstate

Douglas — On Interstate highway in Omaha between 20th and 17th and between Cass and Capitol Ave.; pre-construction clearing for right-of-way; C. S. Ehringer, Kansas City, Mo.; $53,627.

Federal Aid Beautification

Sarpy — On Interstate highway near Gretna; grading, paving, culverts and roadside improvement to Klaasmeyer Brothers, Millard, $138,519; picnic shelters and public rest rooms to Paulsen Building and Supply Inc., Cozad, $113,600.

Federal Aid Primary

Madison — On U.S. 275 west of Norfolk; 4.3; grading, paving, guard rail, culverts and related work; Missouri Valley Construction Co., Grand Island; $243,622.

Federal Aid Urban

Douglas — On Ames Ave. in Omaha between Military Ave. and 68th St.; 0.2; grading, paving, culverts, seeding and fence; Dugdale Construction Co., Omaha; $70,508.

Federal Aid Secondary (State)

Garfield — On Neb. 91 east of Burwell; grading, gravel, culverts and related work to Knight Brothers Inc., Chapman, $287,653; bridge to Capital, $16,522; guard rail to De Groff's Construction, Atkinson, $1,701.

Federal Aid Secondary (County)

Franklin — On secondary highway east of Macon; one concrete box culvert; Maury Corp., Geneva; $11,410.

Gage — On secondary highway east of Hoag; 0.3; grading and culverts to Engelbrecht Construction Co., Syracuse, $9,612; gravel to Behrens Construction Co., Beatrice, $1,088; bridge and guard rail to Capital, $113,744.

Otoe — On secondary highway east of Talmage; 1.9; crushed rock; Nelson Quarries Inc., Auburn; $3,748.

Madison — On secondary highway north of Battle Creek; 0.3; grading, culverts and bridge; Capital; $116,166.

Howard — On secondary highway north of Boelus; 4.6; grading and guard rail to Thelsen Brothers Inc., Osmond, $25,991; gravel to Don Luther, Broken Bow, $10,973; culverts to Robert E. Phillips, McCook, $19,589; bridge to Capital, $27,230.

State Construction

Otoe and Fremont County, Iowa — On Missouri River bridge at Nebraska City; bridge repair; Capital; $16,065.

Sarpy — On Interstate highway at Ashland bridge site; grading; Roberts Construction Co., Lincoln; $74,742.

Douglas — On Neb. 50 south of Millard; 0.1; grading and gravel; Peter Kiewit Sons' Co., Omaha, $8,675.

Knox — On Neb. 84 between Verdigre and Center; 8.5; guard rail, armor coat, shoulder construction and related work, Reece-Johnson Inc., Scandia, Kan.; $191,669.

SALE! SALE! SALE! $11.88 per month

FEDDERS World's Largest Seller of Air Conditioners

A Nebraska registered, professional engineer will make a FREE inspection and recommendation for your cooling needs. Also a FREE estimate . . . no estimates will cost. Don't buy any Air Conditioner until you have talked to us . . .

you'll do better at . . . . . HOAGLAND'S

30 Years in Business 2431 No. 48 466-2355

BETTER SAFE than SORRY!

SMALL SAFES BIG PROTECTION

Don't let fire or thieves destroy valuable papers, cash or jewelry! Protect them in office or home with one of these small but mighty Schwab Safes . . . the same dependable, sturdy construction as the larger models. Certified "C" Fire Label.

Ask to see . . .

Safes by Schwab

See our complete display of safes and enjoy the security of your own Safe Deposit Box at home. When and Where you need it. Priced from $29.95

BAKER HARDWARE CO.

Northwest Corner of 9th and "O"

Lincoln's Hardware Location Since 1887

Phone 432-3317

PIONEER Market

3235 South 10th St.

Near Black Coach Supper Club or ½ block South of Van Dorn Park

We Grow It—Pick It—Sell It

HOME GROWN TOMATOES 27c lb

Excellent quality — with real flavor

fresh Kansas CANTALOUPE

Drive out, taste the difference, in the best fruits, vegetables and melons you can buy.

PEACHES—CHERRIES—GRAPES

ALL KINDS OF PLUMS

"Try Ours Once"

ICED Water Melons WARM

These are fresh, REAL SWEET

HOMEGROWN CUCUMBERS ..... 7c each

Open 7 days a week 8:30 a.m. — 8:30 p.m.

Three Fined In Omaha Rioting

Officers Say Trio Refused To Leave Site

Omaha (AP)—Municipal Judge Paul Hickman Friday found three persons guilty of resisting the order of policemen in connection with the Fourth of July weekend disturbances on Omaha's Near North Side.

The judge fined Gary Lee Fellows, 22, $100 and costs; Jackson Lee Anderson, 18, $50 and costs, and Jerry Lewis Foster, 19, $50 and costs.

The judge noted that each had a record and said "it was acts such as yours that kept it going for three days."

Police officers Glenn Berry and Duane Pavel testified and defense attorney Charles Nanfito stipulated to the testimony of four others.

Berry and Pavel said a crowd estimated at more than 50 had gathered about 4 a.m. July 4 in front of a service station. Pavel said he was hit on the arm by a thrown bottle.

Claim Way Blocked

The officers said most of the persons dispersed when so ordered, but the three defendants got into their cars, rolled up the windows, locked the doors and refused to leave.

The three said they didn't leave because their way was blocked by police. Berry said he was the only officer in front of the car and he was trying to direct them out of the crowd.

Fellows said they rolled up the windows because they wanted to use the air conditioner.

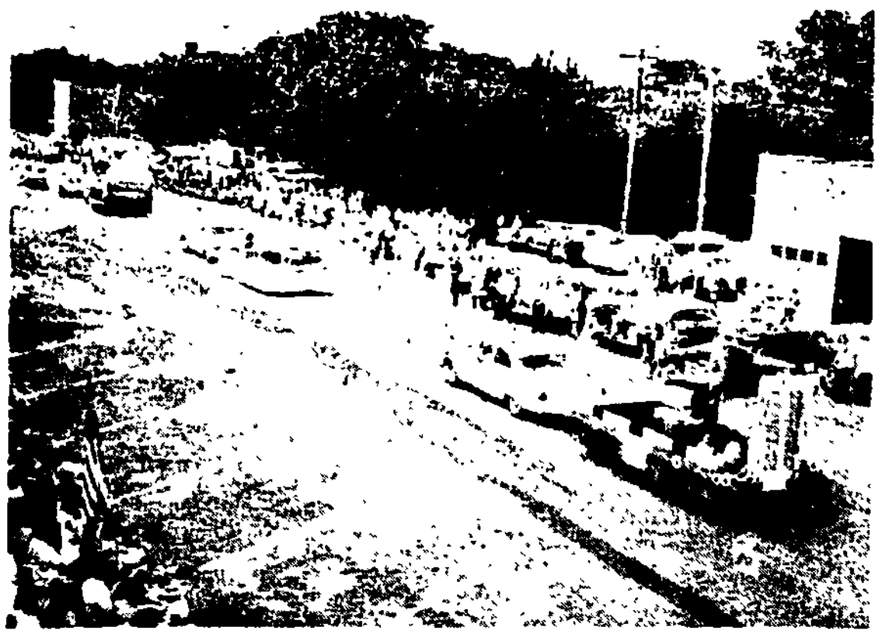

120 Units In Annual Diller Parade

Diller's two-block main street and 70th annual picnic teamed up Friday night for a 120-unit parade that's become as traditional as the Friday-Saturday celebration itself. A half dozen bands, half dozen saddle clubs and at least a half dozen political candidates rode in the parade. At least 5,000 persons were estimated present by Mrs. Dora Miller, veteran parade chairman. *(Star Staff Photo)*

Nebraska News

Air Force Tests Start On Kimball Missile Launch

Kimball (AP) — A missile launch site northwest of Kimball was jolted by a tremendous blast Friday, a part of tests conducted by the Air Force to test the system's resistance to explosive shock.

Observers at a one-mile observation point saw a large cloud of dust and felt a tremor. They saw a large steel grid rise from the top of a man-made mound, with fire beneath.

The blast was at a Minuteman launch control facility about 14 miles northwest of Kimball. It followed several months of preparation, and was one of a series in the test program.

Conventional explosives were used.

Educational Service Law Challenged

Columbus (AP)—A suit was filed in Platte County District Court Friday challenging the constitutionality of LB301, the Educational Service Unit law, and seeking to prevent formation of a District 7 Unit or levying a tax to support it.

District 7, one of 19 such educational service units provided for in the law, embraces Platte, Butler, Greeley, Polk, Nance, Colfax and Boone Counties.

Clarence Goering, a Platte Center farmer, alleged in his petition that LB301 is invalid because it was created by a special law, providing that Class IV and Class V Districts can be exempted from the units if they so desire. He said Lincoln is the only Class IV District in the state and that it has asked for and received exemption, therefore acquiring special privilege.

Goering's petition also contends the provision allowing District 7 board members, whom he names as defendants, to levy a tax of up to one mill to support the district without a requirement for budget separation or for a hearing at which taxpayers may appear, is unconstitutional.

District Judge C. Thhomas White of Columbus granted a temporary restraining order and set a hearing Aug. 4 on the application for a temporary injunction.

Goering was represented by Robert C. Barlow, Lincoln attorney.

Ex-Hastings Dean To Head College

Augusta, Maine (AP)—A former dean of Hastings College in Nebraska, Dr. Melvin G. Scarlett, was named president of Farmington State College Friday.

The board of education said Dr. Scarlett, 45, will begin his duties Sept. 1, replacing Dr. Ermo Scott, who resigned. Dr. Scarlett has been acting president of Mankato State College in Minnesota.

U.S. Intervention In Viet Nam Declared An American Policy

Grand Island (AP) — The Nebraska American Legion and its auxiliary heard an address by Gov. Frank Morrison at a joint session opening the annual convention Friday.

Officers will be elected Sunday morning. About 150 Legionnaires and some 200 auxiliary members registered for the opening session.

Morrison told the convention that U.S. intervention in Viet Nam, a policy enunciated by a Republican president now carried out by a Democratic president, is not a partisan but "an American policy."

"Man can never know real fredom while part of the people of the world live in ignorance, superstition and want in a world of enslavement," the governor said. "Our destiny is that man's determination shall illuminate the lives of all mankind."

The governor said "the idea now rampant that men have a right to destroy and a right to show disrespect for law is inimical to Democracy."

Morrison said early explorers who crossed Nebraska appraised the area as incapable for ever being supported by agriculture, but the years have disproven the appraisal. This happened, he said, "because the people who settled in Nebraska were willing to sacrifice, willing to work and were determined to study how to deal with environments."

The governor cited developments in recent years in Nebraska, and said "you haven't seen anything yet."

He said he hopes the people of Nebraska "will dedicate themselves to the further development of the resources of the state."

William E. Galbraith of Beemer, national Legion vice commander, spoke Friday morning instead of the afternoon in order to keep engagements elsewhere in the 11 states he represents.

Convention officials said Mrs. Walter H. Glynn of Des Moines, Iowa, national auxiliary president, is expected to arrive at the convention Saturday evening.

Sen. Carl T. Curtis of Nebraska is scheduled to speak Saturday morning.

York Co. Budget Tax Levy Shows Slight Reduction

York (AP) — The proposed budget for York County in the coming year that calls for a slight reduction in tax levy —from six mills to 5.85 mills—has been presented to the County Board.

Actually the levy was cut to 5.35 mills by comparisoon with last year's figure but a change in the law on weed control districts called for addition of one-half mill to the total county levy.

The new levy is expected to raise $295,020.44 by taxation compared with $262,917.24 raised last year.

Denney Favors Teacher Income Tax Deductions For Educational Costs

Diller (AP) — Robert Denney said Friday if elected to Congress he will seek enactment of legislation to reverse the Treasury Department decision to disallow teachers the right to deduct educational expenses on their income tax returns.

In remarks at the annual Diller Picnic, the First District Republican candidate said "with the teacher shortage in Nebraska and other states becoming ever more critical, this is not the time to discourage teachers from improving their professional growth."

Denney pointed out that businessmen and some others are permitted to deduct expenses for attendance at conventions and seminars.

"A teacher who must renew his or her certificate must attend college to obtain the necessary hours to qualify for the renewal," Denney said. "This is an essential expense and it should be so recognized by the Treasury Department of this nation."

Monaco's U.S. Feast

Monte Carlo, Monaco (AP) — Here are the makings flown from the United States to feed 300 guests of Prince Rainier and Princess Grace at an outdoor lunch: 300 pounds of prime sirloin steak, 450 ears of corn, 100 pounds of shrimp, 300 Idaho potatoes, 150 beefsteak tomatoes, 10 cartons of strawberries. The princely cookout is part of American week festivities of Monaco's summer centennial celebrations.

4 Hold Up Bar; $4,000 Missing

Omaha (AP) — Four men held up the Pork Chop Bar in South Omaha Friday, taking an estimated $4,000.

James Zezulak, son of owner Vince Zezulak, and an employe, Albert Vanicek, were hit with a pistol during the robbery. Young Zezulak suffered a cut on his head.

Police were reported looking for four Negro men in a late model white car.

Metzger Grant To Dunbar Coed

Mary Lorenz, 19, daughter of Mr. and Mrs. Orville G. Lorenz of Dunbar, has won a $170 Vida M. Metzger memorial scholarship for use at the University of Nebraska College of Agriculture and Home Economics.

Miss Lorenz is active as an All-University Fund assistant committee chairman, and as a member of Home Economics Club and Chi Omega social sorority. Her scholastic honors include recognition at the all-University Honors Convocation and membership in Alpha Lambda Delta freshman women's honorary.

Children On Drugs?

London (AP)—A woman legislator charged that British children of 11 and 12 are "getting hooked on hard drugs."

THE WEATHER

Lincoln Temperatures

1:30 a.m. (Fri)	74	2:30 p.m.	72
2:30 a.m.	74	3:30 p.m.	73
3:30 a.m.	73	4:30 p.m.	74
4:30 a.m.	66	5:30 p.m.	75
5:30 a.m.	66	6:30 p.m.	77
6:30 a.m.	65	7:30 p.m.	73
7:30 a.m.	65	8:30 p.m.	72
8:30 a.m.	65	9:30 p.m.	71
9:30 a.m.	67	10:30 p.m.	71
10:30 a.m.	70	11:30 p.m.	70
11:30 a.m.	72	12:30 a.m. (Sat)	70
12:30 p.m.	73	1:30 a.m.	70
1:30 p.m.	74	2:30 a.m.	69

High temperature one year ago 95; low 64

Sun rises 5:14 a.m. sets 7:32 p.m.
Normal July precipitation 2.13 inches.
Total July precipitation to date .22 in.
Total 1966 precipitation to date 10.84 in.

Nebraska Temperatures

	H	L		H	L
Lincoln	79	65	Sidney	78	60
Beatrice	81	68	Imperial	82	63
Scottsbluff	77	64	North Platte	81	66
Chadron	80	63	Grand Island	84	68
Norfolk	75	65	Omaha	72	65

Temperatures Elsewhere

	H	L		H	L
Albuquerque	85	65	Los Angeles	85	68
Amarillo	102	75	Miami Beach	88	75
Birmingham	85	71	Minn-St. Paul	81	59
Bismarck	82	51	New Orleans	92	74
Boston	83	62	New York	90	63
Chicago	76	66	Phoenix	104	78
Cleveland	83	47	Reno	97	49
Denver	78	64	Salt Lake C.	93	67
Des Moines	79	61	San Francisco	63	53
El Paso	100	72	Seattle	79	53
Jacksonville	88	73	Tampa	89	74
Juneau	73	51	Washington	89	63
Kansas City	82	72	Winnipeg	74	55

Summary of Conditions

A Pacific cool front is moving slowly east through Minnesota, South Dakota, Nebraska, Kansas and Colorado. It is expected to be from northeast to southwest Iowa, southeast Nebraska and across eastern Kansas by Saturday morning.

Rainfall Reports

Latest rainfall received throughout Nebraska as reported by the U.S. Weather Bureau and the Lincoln Telephone and Telegraph Company.

Alda	.70	Havelock	.30
Alma	.72	Humboldt	.06
Arapahoe	.65	Kramer	.45
Auburn	1.88	Lincoln	.08
Benkelman	1.16	Naponee	.91
Bloomington	.80	Nebraska City	.08
Boys Town	.22	North Platte	.22
Burwell	.04	Orleans	.52
Crete	.12	Plattsmouth	.24
Colbertson	.80	Ruto	.08
Edison	.84	Sidney	2.49
Enders Dam	.60	Stamford	.30
Fairbury	.50	Sterling	.60
Falls City	.34	Superior	.52
Franklin	1.00	Syracuse	.70
Grand Island	.82	Tecumseh	.23
Harbine	2.01	Weeping Water	.50
Hastings	.34	Western	2.30

FOR OVER 87 YEARS
Roberts Mortuary
1110-1112 P Street 432-3353

Sunday, July 24th
"From Pit To Palace"
Dr. Clarence J. Forsberg
Worship 9:30 & 11:00
St. Paul Methodist Church
12th & M Street
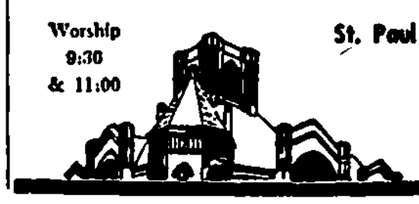
• Air Conditioned Sanctuary

it exists TODAY!... "POOR WHITE TRASH"

Youth Corps Grant Okayed

. . . For Omaha

Omaha (AP)—Wayne E. Putnam, city housing officer, said Friday Omaha has received preliminary approval for a $216,030 grant to establish a Neighborhood Youth Corps program.

He said final approval is expected in two weeks from the Department of Labor in Washington.

Putnam said the city's share of the program, $37,200, would be provided through "in-kind services" such as supervisory personnel already on the city payroll.

$1.25 An Hour

The program is to be administered by the Parks, Recreation and Public Property Department. During the first year, Putnam said, the city would hire 100 youths between the ages of 16 and 21 and from low-income families. They would be paid $1.25 an hour for a 32-hour work week.

Putnam said the city plans to double the program the second year.

He said the city hopes to pay from the federal funds many of the nearly 50 youths hired after the recent Near North Side disturbances.

Book Installed

Norfolk — Joe Book was installed as grand knight of the Knights of Columbus here.

NASON ON EDUCATION

Education Will Be For Everybody

By DR. LESLIE J. NASON

By the 1970s education will be for everybody. It's already on the way!

Much of the impetus stems from President Johnson's interest in education. He states, among other things: "Our goal ought to be not just any job for everybody, but a job that uses all every man and woman has to offer. We talk about manpower shortages. They are only a measure of our failure to train people to use more than a part of their talents."

The new educational philosophy is that every child should have the opportunity to develop his skills and talents to the maximum of his ability.

Schools of the 1970s will provide special education for the physcially and mentally handicapped, the slow and the rapid learner, the average, the late-bloomer and the precocious child, and will provide an opportunity for the gifted to develop their special talents.

Expanding Effort

Project Head Start is an expanding effort to come to grips with the blighting effects of poverty early in the lives of children and help them come closer to reaching their educational potential. This appears to be a successful program and should be a regular part of our educational system by the 1970s.

A similar program at the high school level, termed "Upward Bound," is designed to motivate disadvantaged students to go to college. They will be given special classes, tutoring help and cultural activities. One of the Upward Bound programs in the far West will include 20 American Indians, 40 Negroes, five Orientals, five Mexican-Americans and 30 other Caucasians.

The Office of Economic Opportunity has awarded 55 grants for pre-college programs for disadvantaged youths.

Of course, getting more students into college is not the only problem which must be solved in the 1970s. There is a large neglected group at the high school level. At present only 20% of our secondary school students complete college and less than 10% receive special vocational training at that level.

Major Group

The major group of students falling in the area between have a difficult time finding their way into the work force. Special education for this group is under study and should be in full bloom in the next decade.

A commission on vocational training at Massachusetts Institute of Technology recommends that all junior and senior high school students receive some training in the vocational field. The commission feels that contact with some real and practical situations will benefit those who go to college as well as the others who do not.

Dist. by AP Newsfeatures

saturday only!
Frozen Sunkist
LEMONADE ..... 10 6 oz. cans $1
IDEAL GROCERY & MARKET, 905 So. 27th

WELLS & FROST ANNUAL SCRABBLE
SATURDAY 9:00-5:30 DOWNTOWN ONLY

Yes, here it is again— our once-a-year stuff and nonsense sale when we scrape the bottom . . .

As we wind up our summer season — Our prices have no rhyme or reason. So come prepared to grab and grapple Our fun and frolic annual Scrabble!

No telephone or mail orders, please. All sales final. Sorry, no returns

We should have sold these men's sport coats while the lights were off last week. We used to get $35 for 'em but now you pick 'em up at $14 — Men's Wear—Downstairs Store

Are you a Put-Put? That's an A-Go-Go girl over 35 . . . whether you're an A-Go-Go girl or a Put-Put you should go for this group of sportswear at less than ½ price . . . $2 to $8 — Sportswear—Balcony

Real wicked . . . well these ladies' flats and casuals aren't really that bad . . . but we'll let'em go out at . . . $2 — Ladies' Shoes—Balcony

Bat-men, Bat-Shirts . . . no we don't have any of the Bat costumes, but we do have a group of boy's suits taken from regular stock that sold to $30.95, your choice for your Robin, sizes 13 to 20, only . . . $12 — Boys' Wear—Street Floor

Holy Haystack . . . that's what Robin says (or do you watch). Anyway we have a group of ladies handbags that should be in the haystack but you can get 'em out for only . . . $2 — Handbags—Street Floor

"Robin, it's well to remember that evil is a pretty bad thing" (oh, well may be we should stop watching that show, too). But we have been watching this group of hosiery and anklets for too long . . . 39¢ 3 pr. $1 — Hosiery & Anklets—Street Floor

Ridiculous White Elephants If the so called quality stores can have them, we can too! Just look at this group of Sportswear, blouses, jackets etc., that we are letting go at just . . . $1 — Sportswear—Balcony

Winter's here! No, but we have some boy's wool unlined jackets that were left over from 10 years ago, and we'll let 'em go for only Sizes 6 to 20. $5 and $7 — Boys' Wear—Street Floor

Would you believe $13, well nobody else would, not even Max. But now believe this we're letting these discontinued styles of Risque, Natural Bridge, Financess and Vitality dress shoes go for only . . . $4 — Ladies' Shoes—Street Floor

How about $12 . . . well that's about what these Miss Wonderful dress shoes used to sell for before they were discontinued (styles only). But why don't you continue them for only . . . $3 — Ladies' Shoes—Street Floor

Sorry about that chief, but we couldn't get $12.95 for these Men's sweaters, but chief I don't see how we could miss at only $5 — Men's Wear—Downstairs Store

Sour Lemon's well they're not sweet anymore 'cause we had these children's shoes left over from Lemon Days. Would you believe the brands—Red Goose, Step Master, Yannigans, Gophers—priced at $2 — Children's Shoes—Street Floor

Everything nobody wanted You'll find a large table of odds and ends of boy's wear and it's priced from . . . 10¢ and up — Boy's Wear—Street Floor

Keep these boy's jeans off the clothes line . . . remember "Lady Bird's" beautification program. They're really pretty colored jeans by Saddle King. Some blue nylon of course. Now 2 pair . . . $5 — Boy's Wear—Street Floor

K-9 specials! These children's and ladies' tennis oxfords should feel good on tired dogs. Just look at this doggie price . . . $2 — Shoes—Balcony

We were sure, we could sell this table of pants, sport shirts, sweatshirts, etc., for much more, but now you pick your choice for . . . 99¢ — Men's Wear—Downstairs Store

Don't get a $2 ticket when you can use our parking lot to pick up these Natural Bridge shoes (factory imperfects) and they're going out for . . . $3 — Shoes—Balcony

You can't fly, but you'll enjoy walking in these men's shoes by Thom McAn, Pedwins, Kingsway and Hush Puppies . . . and you can enjoy it for . . . $4 Boy's $3 — Men's Shoes—Downstairs Store

Beatle lovers . . . Well kids the beatles can't wear these shoes, but you'll love them more in our quality children's shoes at . . . $3 — Children's Shoes—Street Floor

Nationally Advertised . . . Maybe they were using the wrong media . . . anyway we decided to change media and we're selling these Crosby Square and John C. Roberts men's shoes for only . . . $8 — Men's Shoes—Downstairs Store

If we had an attic that's where we would keep this group of houseslippers and children's shoes, so we could sell them for regular price in 2000. But no attic, so out they go for . . . $1 — Shoes—Balcony

Topless bathing suits . . . we haven't heard much about them this year, but men you shouldn't go bare chested when T-Shirts are selling at . . . 6 for 3.50 — Men's Wear—Downstairs Store

Guaranteed . . . Yes, these men's suits are guaranteed to make you stand out in any crowd. Over 100 to pick from—values to $48.50, now . . . $25 — Men's Wear—Downstairs Store

This is the end . . . the end of our merchandise and our ad writer. But if you want some really good buys see our Men's Wear Table . . . 1.99 — Men's Wear—Downstairs Store

We give and redeem **Community Savings Stamps**
Use your filled books to buy sales merchandise!

Struggle For Recovery

By MANUEL SANZ

(Note: William O. Dobler, The Star's editor, is on vacation. Today's column is by Manuel Sanz, of United Press International.)

MADRID—Thirty years ago this week, the Spanish civil war broke out. When it ended three years later, it left one million dead and the country destroyed. Today Spain is rushing headlong into economic recovery. Recent liberation laws have revamped the country's political outlook.

But the Spaniard of today is still unsure about his country's future, still shrouded with the curtain of uncertainties that fell 27 years ago at the end of the bloody conflict. With his immediate needs of food and housing satisfied in the economic boom, the Spaniard now has time to ask himself: "After Franco, what?" As the economy picked up during the last five years, the regime of Generalissimo Francisco Franco has become more liberal. Although press freedom still does not meet the standards in most western countries, a recently passed law now permits newspapers to expose national problems with a frankness previously unknown under Franco. In a similar move, legislation is now before the Cortes (parliament) that would grant complete religious liberty in rigidly Roman Catholic Spain. Despite this liberalization program, the uncertainty clings. Spain remains a kingdom without a king.

Post-Franco Period

In 1947 when Spain held its only national referendum, Spaniards overwhelmingly voted for a monarchy, but no monarch was invited to ascend the throne. Lately there have been some concrete talks of holding another referendum. All signs seem to indicate that the form of succession chosen would be the monarchy. But who would occupy the vacant throne? Even the monarchist movement is split.

Don Juan, the pretender to the Spanish throne and the son of the last Spanish king, Alfonso XIII, has been living for years in exile in Estoril, Portugal. He apparently does not feel inclined to give up his claim to the throne. His son, Prince Juan Carlos, married to Princess Sophia of Greece, may be the heir apparent since he has been carefully educated in Spain under the watchful eye of Franco.

★

As for the 73-year-old Franco, he has maintained a continuous control of the country since the end of the civil war. His government has shown evidence it was not prepared to go too far in granting more freedom when it dealt harshly with students protesting the strict control of their political activities.

Liberal minded priests who rallied to the students' cause also had their knuckles and in some cases their heads rapped by truncheon-wielding policemen.

When the civil war broke out 30 years ago, the common belief was that it would be a short-lived conflict. But it dragged on for three years with a death toll of one million. Countries which aided the opposing sides—the rebels led by Franco and the republicans — later became involved in World War II and had to abandon Spain, leaving it alone to rebuild a destroyed country.

The civil war started with an uprising of the Spanish army in North Africa, led by Francisco Franco Bahamone. Franco was 43 at the time and the youngest general in the army. The rebels reasoned that their cause was to crush the anarchy of the republican regime. The army was solidly behind Franco. The Spanish people generally favored the communist-led republicans. The republicans did not have a basic army and had to recruit soldiers.

★

From the first moment, the republican government won the support of Russia, while Franco was backed by the axis powers of Germany and Italy who used Spain as a testing ground for World War II. The disintegration of the republican regime soon became apparent as Franco's little army slowly began to conquer cities, towns and villages in long drawn out battles.

Teruel in northeastern Spain was a typical example of the battles. One day it was in the hands of the republicans. The next, in the hands of the rebels. The decisive battle that clinched the victory for the rebels came one cold freezing day at the battle of the Ebro River in 1938. Franco himself was at the head of his troops and the victory opened the gates of Catalonia to him.

The north fell a year later in 1939 when the rebels conquered the fortified city of Bilbao. The seizure of Madrid in 1939 sealed the victory for the rebels. It ended a fratricidal war but left the country a shell of its former self. Republican leaders fled the country. Juan Negrin, the head of the government, went to Russia. Republican President Manuel Azana went to France and other ministers went to Mexico. The majority of them have since died in exile. Franco, who headed the uprising from the beginning, was elected generalissimo of the army and chief of state by a group of military chiefs in Salamanca on Oct. 1, 1936. He has held the titles to this day. When Spain started on the road to recovery, World War II put a swift halt to her progress.

Country Left In Ruins

Distributed by United Press International

The Bill Is Being Rendered

Americans have done wonders with this land of ours. They have built a great society of 200 million, they have established the greatest industrial complex in history and they have become the West's leading power. They lead in many things.

But they haven't kept things very clean. They have destroyed forests, fouled the water, smogged up the air and eroded the soil.

Now the bill is coming in. We are beginning to pay the price for being poor housekeepers.

Two examples:

The U.S. Senate recently approved by an 80 to 0 vote a measure calling for cleaning up our air.

It has also passed by 90 to 0 an anti-water pollution measure.

Both measures await the pleasure of the House, but difficulty is not anticipated there.

The purification of water resources alone was set up with an appropriation of $6.2 billion to finance a six year program. It also sets up stiff penalties for dumping waste oil in rivers or coastal water. And the $6.2 billion is expected to generate an outlay of something like $20 billion, coming from supplemental appropriations from states and local governments and from industry.

There is no estimate yet as to the future cost to bring blue sky back to the numerous smog-bound American cities.

Lord Bryce Was Right

According to Columnist Doris Fleeson, Mayor Lindsay of New York City has established a governmental cell at Washington, near to the White House.

The purpose is obvious. New York City needs more than it can pay for itself, and has other problems that need federal help. The Washington office is a significant first step in the direction of cities looking more earnestly at federal help than in state help at their own capitals.

Some of the problems of American cities come from unbridled growth—the packing of too many people into too small a space. This explains the slum problem, the crime, and the general great costliness of city administrations too far removed from the citizens.

But there is another cause too. It was pointed out at the turn of the century by Lord Bryce, of Great Britain, who made a study of the American political society and put his findings in a book, the American Commonwealth.

Lord Bryce was not particularly favorable to America's democratic society, but he acknowledged that the American system worked, in some manner quite well. He traced the powers of the federal government and the descent of power to the states, and from there to the counties and on to the townships, which he said made sense.

But he saw a flaw. The American cities are the orphans. They have a little sovereignty. The states control them by law, are instrumental in limiting their powers and their tax income, but not responsible for the problems that are inherent in urban life.

Now his words are coming true. The cities have developed to a point of threatening the whole society and their problems must be dealt with.

Editorial Of The Day

Good, Fast Police Work

From The Des Moines Register

A little luck and a great deal of skillful police work figured in the arrest of Richard Speck, the prime suspect in the horrifying murder of eight Chicago nurses. Fingerprints and the prompt gathering of leads put police on Speck's trail well before he was recognized on being brought into a Chicago hospital for treatment of wounds.

Chicago police also used good judgment in avoiding the natural tendency to rush to grill Speck about the case. The Supreme Court has made clear that statements obtained from a suspect without adequate warning of his rights to remain silent and to have a court-appointed lawyer present at interrogation will result in the statements being inadmissible at trial.

The Chicago police's interrogation of Danny Escobedo in 1960 without telling him of his rights or letting him see his lawyer led the high court to overturn his conviction four years later and to lay down the strict new rules on interrogation.

The rules have resulted in an outcry that police will be handcuffed in solving crime. The Supreme Court counters that the limits placed on interrogation "should not constitute an undue interference with a proper system of law enforcement" and that a system of law enforcement "which comes to depend on the 'confession' will, in the long run, be less reliable and more subject to abuses than a system which depends on extrinsic evidence independently secured through skillful investigation."

The Chicago case illustrates what the Supreme Court had in mind. The evidence gathered by skillful police work in this case is not subject to charges that it was coerced. It is reliable, objective evidence that will stand up in court. The need to abide by the Supreme Court's rulings on interrogation has not proved an obstacle in the case.

THE LINCOLN STAR

Published each week day by the Journal-Star Printing Co., 926 P Street, Lincoln, Nebraska. Second-class postage paid at Lincoln, Nebraska, 68501.

WALTER W. WHITE, PUBLISHER

CHARLES W. WHITE, ASSISTANT PUBLISHER

WILLIAM O. DOBLER, EDITOR

W. EARL DYER, JR., EXECUTIVE EDITOR

FRANK D. THROOP, PUBLISHER, 1930-1943

MEMBER OF THE ASSOCIATED PRESS

The Associated Press is exclusively entitled to use for republication of all local news in this newspaper and to all news dispatches not otherwise credited to it. All rights of republication of special dispatches are also reserved.

CARRIER DELIVERY

In Lincoln or to Vacation Address

Daily, 35c week. Sunday, 25c week, both 60c week.

PRICE BY MAIL

By Mail (Nebr. & No. Kans. Outside Lancaster Co.)

	Daily	Sunday	Both
1 Yr.	$12.00	$10.40	$22.40
9 Mo.	9.00	7.80	17.05
6 Mo.	6.00	5.20	11.45
3 Mo.	3.05	2.60	5.85
4 Wks.	1.00	1 Mo. 2.00	

To Lancaster County Outside Carrier Boy Area

	Daily	Sunday	Both
1 Yr.	$14.00	$10.40	$24.40
9 Mo.	10.50	7.80	18.30
6 Mo.	7.00	5.20	12.20
3 Mo.	3.50	2.60	6.10
7 Wks.	2.00	6½ Wk.	3.00

To other states weekly: daily 35c, Sunday 25c, both 60c

PHONE — ALL DEPARTMENTS — 432-1234

"Luci, Would You Mind If I Didn't Dance At Your Wedding . . . ?"

DREW PEARSON

Sen. Dodd Said Busy For Private Client

WASHINGTON — Here is another chapter in the strange case of Senator Tom Dodd. It makes you understand why he doesn't want the Senate Ethics Committee to investigate his finances, and is all the more reason why they should be investigated.

This case involves the fact that the senator from Connecticut reached all the way across the continent to San Francisco Bay to lobby for the construction of a high rise apartment community obstructing the view of the Golden Gate.

Sen. Dodd telephoned, wrote and even flew out to see Gov. Edmund G. "Pat" Brown of California; pulled wires with Secretary of the Interior Stewart Udall; and made a dozen or so calls to Interior Department officials, to put across the California building project.

Dodd's excuse was that he was helping builder Thomas Frouge, a Connecticut constituent. What he didn't reveal was that he was Frouge's lawyer.

It is against the law for a member of Congress to accept a fee for a legal case involving the United States government. This is because a senator accepts a salary from the government and is supposed to work exclusively for the government. He cannot divide his loyalty between the government and a building contractor.

Despite this, builder Frouge admitted to us that he had retained Sen. Dodd as his personal attorney "for years."

"I am proud to have a United States senator as my attorney," he said.

He refused to say how much he has paid Dodd, but admitted under questioning that he had financed a trip by the senator to Sacramento in March, 1964, to call upon Gov. Brown.

☆ ☆ ☆

As an insight into Sen. Dodd's ethics, it should be noted that he also charged the Senate Juvenile Delinquency Subcommittee for his trip; then turned around and charged the Los Angeles Junior Chamber of Commerce for the same trip.

Thus he got paid three ways for the same trip.

Actually he devoted less than 30 minutes to juvenile delinquency, discussing it at a joint press conference with Mayor Sam Yorty of Los Angeles. Apparently this was long enough to collect the cost of the trip from the U.S. Senate.

Then Dodd addressed a Junior Chamber of Commerce banquet and collected another $320.78 from it. This was paid by check no. 5059, dated March 26, 1964.

The senator also billed Frouge for his $43.78 side trip to Sacramento; likewise charged Frouge $86.79 for "Beverly Hills hotel expenses," despite the fact he stayed at the Ambassador hotel as a non-paying guest. He also billed Frouge $45 for "San Francisco hotel expenses."

A Bell-McClure Syndicate Feature

DORIS FLEESON

LBJ Is More GOP Than Demos Like

WASHINGTON — President Johnson has changed his constituency in Congress. He knows it. Congress knows it. Each has his reasons for pretending the change does not exist.

It has come about because the President is escalating the war in Asia, and this is agreeable to the Republicans' historical position on China and reinforces their argument that the Roosevelt-Truman-Kennedy administration overemphasized Europe.

In short, Johnson is rehabilitating the party tagged in the '30s and '40s with isolation and appeasement in foreign policy. His name for it of course, "consensus," but he calls his Democratic critics appeasers who want another Munich.

The result is that the presumed opposition party is not opposing. It has been presented with a political gift of great magnitude and knows its worth. Besides, it is getting its own way on Asia.

True, Republicans are having to pay a price for all this euphoria, but it is one which is well within their means at the moment. They had realized during the Eisenhower years that the New Deal was here to stay when their own President modestly advanced it.

☆ ☆ ☆

The additions of the Great Society cause them some pangs, but most of it was overdue and started with relatively modest appropriations. Now the war has denied Johnson any expansion worth mentioning, and the new billions the war is costing insure that all appropriations in the public sector will be held down.

Today the President is closer by far to Senate Republican Leader Everett Dirksen, who likes his Viet Nam moves, than to Senate Democratic Leader Mike Mansfield, who doubts their wisdom. Mansfield is a foreign affairs scholar, widely traveled. Dirksen is famous as a political strategist.

Today Republicans who fought foreign aid vote for it. Democratic liberals, many of them veterans of the Roosevelt-Truman struggles with the issue, hold back. The change is evident in the House, particularly in the House Armed Services Committee.

☆ ☆ ☆

Today Republicans seldom remind the President that he attacked their 1964 candidate, Barry Goldwater, for his Viet Nam militance. Johnson's soft-spoken emphasis on peace lies in that limbo of "just campaign oratory," a phrase of Wendell Willkie's after his own 1940 presidential bid.

Wilkie caught hell for using the phrase. The present silence may mean something in the context of political morality today.

Democrats see very clearly what has been done to them. They cannot really believe amid their present success that they are as yet in danger as a party, and they are unready to act. But they eye their Republican counterparts with a certain envy as the midterm election campaign opens.

Copyright, 1966, By UP Syndicate, Inc.

ON TARGET

By DON WALTON

If you really push it—and change drivers every 200 miles or so—you can make it from Lincoln to Lake Tahoe in 25 hours.

Walton

And just a few hours from there, America's most beautiful city lies sparkling by the bay. But, first, Lake Tahoe.

Tahoe mixes spectacular scenic beauty and a brilliant sky with glittering, garish night life lured, sustained and enriched by the gambler's dollar.

By day, the big bright blue lake—which spills into California and Nevada—gleams in the shiny sunlight. Looking down on it is a massive range of mountains. Tiny sailboats, dwarfed by the majestic mountain range and spreading waters, fleck the blue with dots of white.

Nearby Squaw Valley lies waiting for the winter snows—and the skiers to come. Now it is quiet, and you can ride the lift to the top of the peaks for a cup of coffee and a look at the world below.

☆ ☆ ☆

By night, Tahoe's neon blinks alive and the huge high-rise ornamental palaces which house the casinos on the Nevada side of the lake are quickly crowded with people and money and music. Only the people leave.

Slot addicts stand for hours and play the machines two at a time. Roulette, black jack, craps and keno tables are surrounded by players — and drinks are on the house for the gamblers.

Free entertainment is on stage all day and all night in the gambling area, and the nation's top entertainers are available for five bucks a head (and that includes four drinks) in the club room.

At the Sahara Tahoe last week, Henry Mancini, his string-accented orchestra and soaring arrangements, his chop stroke direction and wry humor busted all Nevada entertainment records (40,000 customers in 21 days) with help from the second-billed New Christy Minstrels. Across the street, Lawrence Welk's music bubbled and burped at Harrah's.

☆ ☆ ☆

And so, on to that city by the bay.

Through Sacramento, where the Capitol is nestled at the end of a spreading, tree-shaded mall and (state senators take note) members of the Legislature and the press corps are provided with separate office quarters, where Pat Brown holds a shaky Statehouse mortgage, where the vast problems of the nation's largest, bursting, bustling state pile up.

Through Berkeley, the liberal campus, the pacesetter which shocks some, prods others and intrigues most everyone, a shady, cool, tree-lined campus scissored by little Strawberry Creek, where "convention" is an unknown word and every possible cause and case in the world is promoted and tried on the campus square.

Last week posters were circulated inviting you to picket the Mexican Tourist Bureau for some obscure reason and the Oakland Induction Center for less than obscure reasons.

One startlingly attractive girl sat alone at a table handing out literature promoting legislation to legalize abortion. Among the buttons being peddled on campus, the most imaginative simply proclaimed "Belly."

☆ ☆ ☆

Beardies go unnoticed at Berkeley, and where else would a police patrol be formed to police the police? Some U-C students now trail the city cops to guard against alleged police harassment.

Okay, on to the city, that exciting, captivating, compelling, cosmopolitan, pastel-clad city of hills and bridges and wharfs and cable cars, seasoned with Oriental flavor, splashed by the sea, shrouded in the evening by the creeping ocean fog, bathed by day in the bright sunlight of mid-July.

San Francisco.

Where Chinatown beckons you to wander up Grant Avenue into another world. Where the sprawling busy wharf overflows with the colorful bounty of the sea. Where the clubs on the North Beach swing all night—and a topless amateur show wiggles and giggles to SRO crowds. Where, atop Nob Hill from the Top of the Mark or across the street from the Crown Room of the Fairmont, you can watch the evening lights wink on across the city.

San Francisco.

☆ ☆ ☆

Across the towering Golden Gate bridge in saucy Sausalito, you can see it all from a bayside bar or restaurant, shimmering in the darkness.

Or on top of Mt. Tamalpais farther north into Marin County, you can view the entire bay area in mid-afternoon, a picture postcard-patterned panorama, held together by the three bridges.

Cool, crisp, invigorating San Francisco, where suits feel comfortable once again and where the newspapers remind you with Page 1 taunts what the weather is like in the Midlands in July.

A progressive, free, open-minded, uninhibited city, where the Chamber of Commerce (of all organizations) felt compelled last week to call for a total end to any segregation which continues to exist in city schools.

A city of infinite beauty and variety, unmatched — we think—by any other.

So, chalk up the second visit to San Francisco. And wait, impatiently, for the next.

PHYLLIS BATTELLE

A Glimpse Of Our Utopian Future

NEW YORK — The day is coming when:

A housewife will dial her dinner menu, and an electronic oven will cook it in two minutes.

Kitchen taps will release whichever of a variety of drinks (martini? milk?) the drinker selects on the household's master selector.

Canopies over beds will keep people cool in summer, warm in winter.

Houses will be totally self-cleaning.

TV and radio will be powered by such tiny organs that TV sets can be work like wristwatches, and radios poked in the ear like earings.

Nobody will look old. Or FEEL old.

Will it be paradise, then, for the modern American woman?

Hardly. She'll still have to worry about the kids—did they cut the radar switch on the aero-car and crack up? And she'll continue to wonder if her husband is faithful. After all, now that he can catch a missile and be in Puerto Rico for a lunch date — anything can happen.

☆ ☆ ☆

Now, all this may seem like some idiot dream of the far-far-out future. But I have researched this moot paradise in some detail, talking to experts, and these technological advances should be with us by the year 2,000. Or before. In fact, many of the inventions aforementioned could be in our homes this year, except for the fact that we are not willing yet to pay the price for them.

Here are some of the predictions . . .

"Any day now," says Myra Waldo, cooking expert, "we will have the 'freezotherm' — a combination freezer-infrared cooker. At the press of a button, it will send packaged foods from the freezer portion into the infrared unit, where wrappings will be removed automatically, dinner cooked in less than a minute and presented on a plate which will then slide onto the dining table."

☆ ☆ ☆

"The cars we will drive in the future, "anticipated George Gibson, a director of product-planning engineering for a big auto company, "will be operated by button signal. You'll press the button inside your home or office and the electronic car will back out of its storage place to your door. Then you'll climb in, dial your destination and that's it. No need to steer because, like other forms of transportation, cars will be kept clear of other vehicles by radar. In case of serious traffic jams, or when going a long distance, the car can take off like a plane and fly low."

No need to buy gas. "Cars will be powered by solar cell, of course."

And, of course, between solar and atomic energies, all cars as well as homes and offices will be adjustable to an ideal and purified climate. If you're claustrophobic, or like fresh air, merely flick a switch and your home will be flooded with sunshine and artificial but realistic sea breezes.

☆ ☆ ☆

Not that anyone will need sea breezes and sunshine. According to a prominent new York doctor, health will abound by the year 2000.

"More medicines of a hormonal nature will keep us physically strong and virtually inexhaustible," he said. "Cancer should be conquered, and there will be other discoveries to cut dramatically the incidences of heart disease.

"And there will be so many medications to make us happy, I only hope we aren't all turned into contended automatons."

Madame Helena Rubinstein told me that within the next four decades, "you'll change the color of your hair by taking a pill. And a by-product of cancer research—the secret of cell division will control the aging process of skin cells, so that women look forever young." Unfortunately, madame couldn't live to see this miracle (which would have destroyed her cosmetics business) come true.

But perhaps we will. So hold on. By the year 2000, you can push a button and get instant bliss . . .

You should live so long.

You really should.

Distributed, 1966, By King Features Synd.

Your Five Cents Worth

Those Who Profit

Lincoln, Neb.

A front-page article 10 days ago related the troubles of Job Corps officials in finding suitable housing. Only now do we learn that the article referred to Negroes.

This simplifies the problem. Without doubt, many of the Lincoln merchants standing to profit from the generous Job Corps salaries own income property. I suggest they be contacted about renting to these profitable customers.

J.M.R.

OFF THE RECORD By Ed. Reed

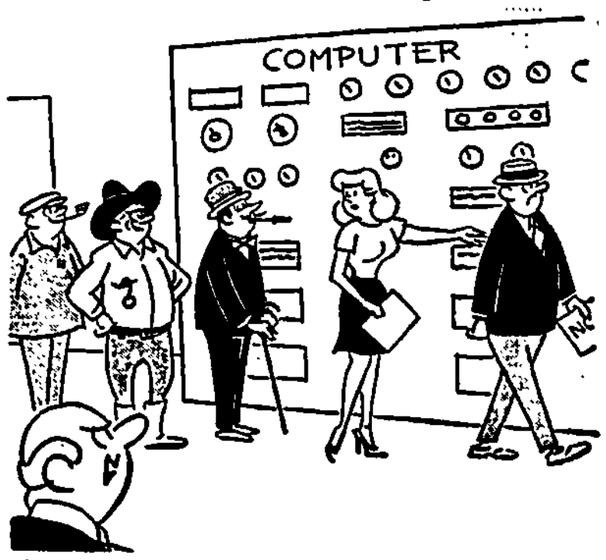

"That computer's for business, Miss Jones—Stop bringing your various boy friends in to see which would be your perfect husband."

High Court Rules In Favor Of Merritt Beach Operators

By Associated Press

The State Supreme Court Friday ruled in favor of the operators of Merritt Beach in Cass County south of Omaha in a dispute with the State Department of Roads over uses to which land adjoining U.S. Highway 73-75 is being put.

The high court ruling reversed the judgment of the Cass County District Court, which had found for the Highway Department.

The state of Nebraska in 1934 granted an easement to the Merritt Brothers Sand and Gravel Co. on 8.61 acres of highway right-of-way not being used as a roadway.

The Highway Department contends Merritt Beach operators have encroached on and wrongfully used the land by the picnicking, fishing, vehicular traffic, weed mowing, trash removal and light pole maintenance which have occurred on the land. The Highway Department also contended it was entitled to survey the area and erect a boundary fence.

The Supreme Court said the proposed fence would serve no purpose.

It said that if a survey to determine corners or boundaries was desired, Cass County should have been made a party.

And the high court said the occasional picnicking and fishing are an incidental result of the commercial resort enterprise.

The defendants "have not commercially exploited their easement," the court said. "On the contrary they have taken reasonable steps to discourage the activities complained of by plaintiff."

The Supreme Court ordered dismissal of the Highway Department's petition.

In other rulings Friday the court:

—Held the Douglas County District Court acted correctly in refusing to vacate and set aside an auto theft conviction 20 years ago of Robert William Losleau.

The conviction and three-year sentence, long since served, was used as the basis for a later habitual criminal conviction and Losleau sought to have the 1943 conviction set aside in order to reduce a sentence presently being served in the Nebraska Penal Complex under an habitual criminal conviction. The relief was sought under Nebraska's 1965 post conviction law.

The high court noted that Losleau was represented by counsel when he entered a guilty plea to the auto theft charge.

—Upheld the Red Willow County District Court's judgment as to the division of property when it granted Annette M. Trimble a divorce from Frankie Cleveland Trimble. District Judge John E. Murphy of Omaha, sitting on the high court as a judge in the case, dissented from the majority opinion but did not submit a dissenting opinion.

—Gave its blessing to a school district reorganization which attached Lancaster County School Districts 11 and 72 to the Crete School District, Saline County. School Supt. Bernard Klasek had approved the reorganization, but Lancaster County Supt. Glenn Turner had denied it. The case was carried to district court where Klasek was upheld and Turner was reversed. The Supreme Court agreed with this judgment.

—Affirmed the Keith County District Court in allowing the amounts due on two promissory notes payable to Nelle B. Thompson as valid claims against the estate of her late husband, William M. Thompson. Harold M. De Voe, as executor of Mr. Thompson's estate, unsuccessfully contended the testimony of Mrs. Thompson as to circumstances of the notes was not admissable in court.

—Reversed the Douglas County District Court in a suit brought by W. G. McCubbin, former general manager of the Goodrich Dairy, against Harold H. Buss, dairy president, and others. The Supreme Court held that Buss' threat to fire McCubbin constituted business coercion in the discharge of a stock purchase contract. The high court directed that the agreement for discharge of the contract be rescinded and the contract be reinstated.

★ ★ ★

New Trials Not Always Beneficial

Convicts don't always come out ahead by trying to get their convictions set aside and seeking new trials, a State Supreme Court case indicated Friday.

David King, a convicted robber, won a new trial but wound up with a longer prospective sentence than originally given him.

King was convicted in Douglas County in 1959 of robbery and drew an 8-year penitentiary sentence.

He challenged the conviction in a habeas corpus action and the conviction was voided by the Federal District Court in 1964.

By this time King had served five years and three months of his sentence.

Douglas County tried him again on the robbery charge last year and a jury found him guilty. He was sentenced this time to a new term of four years.

Added to the some five years previously served, this new term subjected King to some nine years in prison for a crime which originally brought him an 8-year term.

"We adhere," the Supreme Court said in affirming the District Court's judgment, "to the rule that where a conviction and sentence are held void and on a subsequent trial a new sentence is imposed, defendant is not entitled to credit as a matter of law on the second sentence for the time served under the original void conviction and sentence."

LIFE BEGINS AT FORTY:

Widow, 66, Wouldn't Remarry For $100,000

By ROBERT PETERSON

Q. "Stop worrying about widows who can't find a man. I wouldn't remarry for $100,000. After 40 years living with an insensitive beast, widowhood is the most satisfying experience of my life. At 66, I savor every minute living alone with a cat that really loves me and a dog who never gives me any back talk. Remarry? Don't be silly."

A. Don't condemn remarriage just because you tangled with a tiger the first time around. Most husbands are remarkably gentle if they're treated properly, and most widows have very pleasant memories of married life. It's well that you're satisfied as you are, for there are four times as many women as men past 60, and it's only right that these rare males specimens be spared for those who really want and need them.

Q. "You have your nerve saying older people have no excuse for looking shabby. I'm trying to live on Social Security, and haven't a dime left over at the end of the month. I probably look a mess but what can you do on $98 a month? Just try it and see."

A. It may be more difficult to make a good appearance on a limited budget. But it can be done. Half the battle is in keeping one's person clean. Shirts and suits can be old, but if they're clean and pressed they look neat. Then with hair that is combed and cut, and shoes that have a touch of shine, nearly anyone can look respectable.

Q. "Do you think it's harmful to take up smoking at 65? I never touched cigarettes until I retired, but now I'm smoking a pack a day."

A. Many studies suggest that excessive smoking over a period of years can lead to lung cancer. But if my sons promised not to take up smoking until after 65, I wouldn't be too worried about them."

Q. "I've heard that some cities pay folks to provide board and room to aged citizens. My children are grown and married and I live alone in a four-bedroom house. I'd like to take in some older people and supplement my income. Where can I inquire about this?"

A. Ask your local welfare department if it sponsors a foster home program for aged relief recipients. Many cities latched on to this plan because it not only saves the city money — since it costs less to shelter older people in homes than keep them in city institutions—but it also makes life more pleasant for older people themselves. The plan also provides a dependable source of income for responsible homeowners who enjoy caring for older folks.

Q. "When we retired three years ago we fulfilled a lifetime dream of moving to Florida where we bought a two-bedroom ranch house complete with half a dozen orange trees in the backyard. But we don't seem to have any friends, don't go out much, and aren't having much fun. What are we doing wrong?"

A. You're probably staying too close to home. If you expect to make friends you've got to get out so people can see you and get acquainted. Most people are basically friendly, but won't go out of their way to cultivate strangers. Become active in church and community projects. Cultivate people with whom you find you have something in common, such as a similar home state, a mutual friend, or an interest in antiques. Rub elbows with someone every day. If you do this friendly relations are sure to follow.

If you would like a booklet "Deciding Where to Live in Retirement" write to Robert Peterson, "Life Begins at Forty," c/o The Lincoln Star enclosing a stamped, self-addressed envelope and 10 cents to cover handling costs.

Copyright, 1966, King Feat. Synd., Inc.

Meet Star Carrier James Kirby III

James Kirby III has just completed his first month as a carrier salesman for the Lincoln Star but he already has the reputation of being an excellent paperboy.

The 13-year-old Lincolnite says he has derived many benefits from his route and cites the opportunity to meet new people and earning his own money as some of them. His parents, Mr. and Mrs. James Kirby Jr., have also detected an increased adaptability to a variety of situations and an awareness of sound business practices in their son.

James

Besides his job—James has a wide variety of interests and his work at Sacred Heart School to keep him busy.

He likes sports and is on the track and basketball teams at school.

His hobbies include model cars, stamps, art and chemistry. And he hopes to develop one of the latter two into a lifetime career.

NEED CARPET? SAVE at Wanek's of Crete

FEDDERS PRICES ARE LOWER THAN EVER
CENTRAL and WINDOW AIR CONDITIONERS
Lincoln's Oldest Fedders Dealer DONMAR Air Conditioning Free Estimates
1400 South St. Basement — Donmar Pharmacy 432-2325

USE ORTHO SEVIN TO CONTROL WEBWORM
Webworms are attacking many of the lawns in Lincoln and now is the time to attack the webworms.
SEVIN also kills grubworms, insects on evergreens, webworms on Locust trees and many other insects.
6 oz. Size treats 850 sq. ft. 1.79
2 lb. Size treats 4,500 sq. ft. 4.20
SEVIN WILL NOT HARM CHILDREN, BIRDS OR PETS
Campbell's NURSERIES AND GARDEN CENTER
Hours: Weekdays 8 to 5:30 — Closed Sundays
2342 So. 40th Ph. 488-0958

SATISFACTION GUARANTEED
INTERNATIONAL SUPER STORES
PERFECT QUALITY ALWAYS
NO NEED TO SHOP AROUND.. INTERNATIONAL HAS IT... FOR LESS
QUALITY YOU CAN COUNT ON... AND YOU PAY LESS

WOMEN'S DRESSES 4.94 to 5.94
Assorted transitionals in cotton/Dacron polyesters or rayons for fall. Juniors', petites', misses'
WOMEN'S DEPARTMENT

POLO SHIRTS 97¢
Boys' knit shirts in assorted colors. 100% cotton. 6-16. Charge it.
BOYS' DEPARTMENT

DRESS SHIRTS 2.44
Short sleeve shirts of 100% polyester tricot. Wash and wear in blue and white. 14 to 17.
MEN'S DEPARTMENT

GINGHAM CHECKS 44¢ yd.
Variety in bright, colorful woven cotton; wash/wear. 36".

SEWING THREAD 3/44¢
White thread in big 300 yard spools.
LINEN DEPARTMENT

BAYER ASPIRIN 1.61
Large bottle of 300 tablets.

DRESS SHIRTS 1.37
In easy-care fabrics. Short sleeve - cool and comfortable.
MEN'S DEPARTMENT

PRELL CONCENTRATE SHAMPOO 77¢
Family size. In convenient unbreakable tube.

RADIO RIFLE 2.27
Looks like real transistor radio. Becomes cap firing rifle. Fires caps.
TOY DEPARTMENT

NUTRI-TONIC HOME PERMANENT 92¢
Buy now to save.

SUMMER NECKLACE and EAR RING SETS
Many Colors & Styles
Reg. ISS price 1.58
97¢

CAROID AND BILE SALTS 81¢
100 tablets with phenolphthalein.

ATTRACTIVELY STYLED PENDANT WATCHES
Many styles to choose
Reg. ISS price 7.88
5.88

BARE DEVILS LIPSTICK 52¢
Exciting new shades by Cutex.
DRUG DEPARTMENT

KODAK COLOR FILM
Sizes, 120, 126, 127, 620
Reg. ISS price 88c to 97c
84¢

INTERNATIONAL SUPER STORES | LINCOLN 48th & Leighton
STORE HOURS: Monday through Saturday 10 a.m. to 10 p.m.; Sunday, Noon to 6 p.m.

Parties Honor Sandra Lichtenberg

One of the early autumn brides-elect is Miss Sandra Lichtenberg who has a September date for her marriage to Calvin Robinson, and whose courtesy calendar is growing longer each day.

The current flurry of parties for Miss Lichtenberg begins today. The affair is a luncheon for which Mrs. John Hoerner and Mrs. Lawrence Reger will be hostesses at the home of Mrs. Hoerner. Twelve guests have been invited for the luncheon, an afternoon of bridge—and a recipe shower for the bride-elect.

Complimenting Miss Lichtenberg next Wednesday will be Mrs. Howard Linch who has invited 20 guests for an evening party at her home. The soon-to-be bride will be presented with a linen shower.

Then, on next Saturday evening—July 30, Miss Lichtenberg and her fiance will share honors at a dinner for which Mr. and Mrs. George Holyoke, Mr. and Mrs. John Dudgeon and Mr. and Mrs. Howard Hall will be hosts and hostesses at the home of Mr. and Mrs. Holyoke. A small group of guests has been invited.

And now to catch up on some of the recent parties for Miss Lichtenberg.

On Tuesday evening, July 12, the bride-to-be was the honoree at a party for which Mrs. Lionel A. Brown was hostess when she entertained at her home. The 17 guests, all office associates of the bride-elect, presented her with a kitchen and recipe shower.

And last Saturday Mrs. Ernest Dewey and her daughters. Mrs. James Kerr of San Antonio, Tex., and Mrs. Donald Heiliger of Omaha, paid prenuptial courtesy to Miss Lichtenberg, at the home of Mrs. Dewey when they entertained at luncheon. During the informal afternoon the honoree was presented with a miscellaneous shower.

HER betrothal is revealed

Mr. and Mrs. Jack Killeen make announcement this morning of the engagement and approaching marriage of their daughter, Kathryn, to Patrick Breitfelder, son of Mr. and Mrs. A. J. Breitfelder.

The wedding will take place in November.

Marriage Announced

Announcement is made of the marriage of Sharon K. Biggs, daughter of Mrs. Ruth Thompson of Lincoln, and James E. Biggs of Crete, to Fred J. Kirk, son of Mr. and Mrs. John J. Kirk. The ceremony took place on Wednesday evening, July 20, at the American Lutheran Church where the Rev. Wayne Bunn solemnized the 7 o'clock service in the presence of only the members of the immediate families.

Following the ceremony a reception for the wedding guests was held at the home of the bride's mother.

After a honeymoon trip Mr. Kirk and his bride will reside in Lincoln.

What They're Reading

Two very different kinds of novels have appeared recently on the top-selling fiction charts. They are Roderick Thorp's "The Detective" and Frances Parkinson Keyes' "I, The King."

The advance publicity for "The Detective" was bold, splashy, suggestive, arresting — in short, the same that accompanies almost every new novel. It is, we are told, "a huge, brilliant novel about a man who is a private detective—involved in a case so extraordinary and complex that he must discover not only who are the murderers, but who are the victims as well." The characters are today's favorites: the detective, a psychiatrist, a nymphomaniac, a deviate, a woman in love.

With these tried-and-true ingredients, how could "The Detective" miss?

Frances Parkinson Keyes has a much more sensible and equally entertaining recollection of this Spanish monarch. It is "I, The King." As if Mrs. Keyes' well-written fictionalized biography did not paint a complete enough picture of the king, one edition offers a reproductions of Velazquez portraits of Philip, his consorts, and his surroundings.

The personality of Philip IV, King of Spain, is well-summarized in the title. Whereas most monarchs speak of themselves in the plural "we," Philip was, to himself and others, always "I, The King."

According to the book critics, the current best-sellers are:

Fiction

1. Valley of the Dolls, Susann
2. The Adventurers, Robbins
3. The Source, Michener
4. Tai-Pan, Clavell
5. The Double Image, MacInnes
6. Tell No Man, St. Johns
7. The Embezzler, Auchincloss
8. I, The King, Keyes
9. Those Who Love, Stone
10. The Detective, Thorp

General

1. How to Avoid Probate, Dacey
2. The Last Battle, Ryan
3. Papa Hemingway, Hotchner
4. Human Sexual Response, Masters & Johnson
5. Games People Play, Berne
6. In Cold Bood, Capote
7. Two Under the Indian Sun, Godden & Godden
8. Unsafe at Any Speed, Nader
9. The Proud Tower, Tuchman
10. Earthy Paradise: Colette's Autobiography Drawn From Her Lifetime Writings, Phelps

BRIDGE
a disappearing trick

B. Jay Becker

South dealer.
East-West vulnerable.

NORTH
♠ J 5 3
♥ Q 8 5 2
♦ A Q J 6
♣ A 3

WEST
♠ —
♥ K J 9 6 3
♦ 1 0 7 4
♣ 10 8 7 6 4

EAST
♠ Q 9 8 7 6
♥ 10
♦ 9 5 3 2
♣ J 9 5

SOUTH
♠ A K 10 4 2
♥ A 7 4
♦ K 8
♣ K Q 2

The bidding:

South	West	North	East
1 ♠	Pass	2 ♦	Pass
3 NT	Pass	4 ♣	Pass
5 ♣	Pass	5 ♦	Pass
6 ♠			

Opening lead—six of clubs.

They say that, comes the revolution, all suits will break reasonably and all finesses will succeed, but until then we'd better watch our P's and Q's and stay prepared to fight foul distribution.

Let's suppose you're in six spades and West leads a club. Certainly the contract looks easy enough to make, but when you win the club with the ace and play a spade to the ace, West shows out and you learn that East has two apparently certain trump tricks.

If you take the right approach in situations like this, you start to think in terms of whether the slam can still be made, instead of concentrating on how unlucky you are to run into five trumps in one hand.

You say to yourself that if the rest of East's hand is favorably distributed, you can end-play him in trumps and make the hand, but you know that this will require a considerable amount of luck — and thus far you haven't had even a small share of that commodity.

You can't lose anything by trying, so you cash the K-Q of clubs and ace of hearts, after which you take four diamond tricks, discarding two losing hearts. By this time the situation is:

North
♠ J 5
♥ Q 8

West
Immaterial

East
♠ Q 9 8 7

South
♠ K 10 4 2

When you lead a heart, East ruffs with the seven and you, out of the generosity of your heart, underruff with the deuce. East now finds that regardless of what he returns, you have the rest of the tricks. East may not quite understand what caused one of his trump tricks to disappear, but if you want to keep him as a friend, don't bother to explain it to him.

Miller & Paine

Bring The Children
For An Hour With The
STORY TELLER LADY
Saturday, July 23
10:30 to 11:30 and 2:00 to 3:00
KIDDIE THEATRE
Miller's Budget Store, Gateway
Delightful new tales, old favorites in little tot's very own tiny theatre.

PRESCRIPTIONS

One thing that's always been way up on top is the service and quality of Family Drug's Prescription Department.

Family DRUG
48th Van Dorn 488-2375
Betty Safranek Registered Pharmacist

Shop Downtown Daily 9:30 to 5:30, Thursday 10 to 9
Gateway Daily 10 to 9, Tuesday & Saturday 10 to 6

Miller & Paine

Le SPORTIQUE

puts "Spice" in your life

Season your fall wardrobe with Jantzen's persimmon, pickle and spice heather coordinates.

Illustrated:
A-line skirt 8-16, $13
Argyle Ambush Pullover with button shoulder, 36-40, $12

LE SPORTIQUE,
2ND FLOOR DOWNTOWN
SPORTSWEAR
MALL LEVEL GATEWAY

Your College Headquarters

Armstrong Furniture
Presents
Betty Kjelson and Her Art Exhibit

Betty is a graduate of the University of Nebraska, studied at the Allbright Art Institute, Buffalo, New York and is also a graduate of the California Arts and Crafts, California State College, Hayward, California.
She has been exhibiting successfully for several years . . . including shows in Colorado, Nebraska, Ohio and California.
Her art works are included in private and public collections in eight states (California, Nebraska, Indiana, Ohio, Virginia, Washington, Utah, Iowa) also in the District of Columbia and in Norway, England, Germany and India.
Her art exhibits are characterized by variety of Art Media, including water color prints.

You are invited to
Open House
Sunday, July 24th
2 to 6 P.M.
ARMSTRONG furniture
366 No. 48

Shop Downtown Daily 9:30 to 5:30, Thursday 10 to 9,
Gateway Daily 10 to 9, Tuesday & Saturday 10 to 6

Miller & Paine

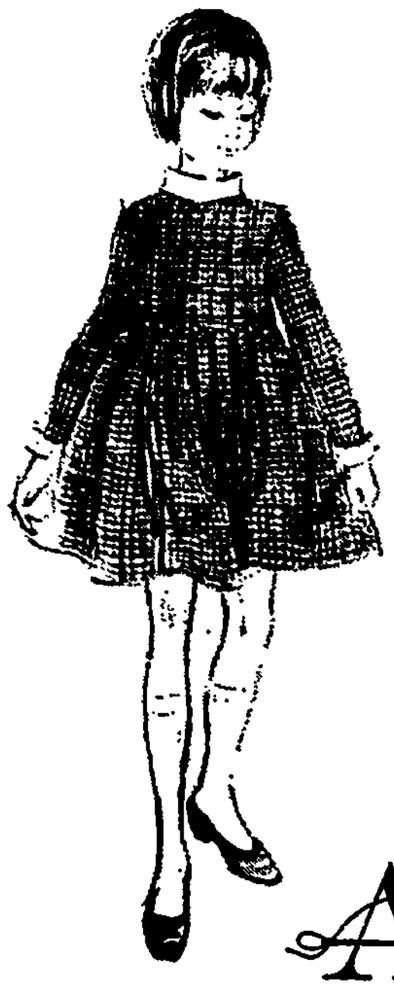

Alyssa

"My Name is Susan"

A cluster of unpressed pleats released from a raised waistline, lend a new look to this dress of miniature "tieprint" cotton. The bias turtle neck collar and cuff of the long sleeves are fashioned of crisp white pique. Sizes 7 to 14, $9

GIRLS' SHOP, 3RD FLOOR DOWNTOWN, MALL LEVEL GATEWAY

NEWS of suburban areas

Have an urge to see America first? Itching to find out how long-lost great-aunt Matilda is getting along? Or could the house use a fresh coat of paint? Well, summertime is THE time — the time to travel, the time to get cool in the pool, the time to move into that lovely new home — and suburban residents are taking full advantage of the diverse activities open to them.

MEADOW LANE

Mrs. Helen Bishop decided that summertime is moving-time, so she is packing her bags and boxes, and will take up residence in North Platte.

For Deborah Bishop, daughter of Mr. and Mrs. Fred L. Bishop, July brought an opportunity for a vacation.

She left yesterday with her uncle and aunt, Mr. and Mrs. H. W. Corskary, now of Millard but formerly of Lincoln. They will spend two weeks in Lubbock, Tex., as guests of Mr. and Mrs. Corksary's son-in-law and daughter, Mr. and Mrs. Robert Packard.

Since both Mr and Mrs Packard resided in Lincoln before their marriage, their home in Lubbock may seem more like a "little Nebraska!" than part of Texas for the next two weeks

THE KNOLLS

Summer brought the perfect opportunity, so Mrs. Charles Sharrick decided that several years of separation from her brothers and sisters ought to end.

The result is a weekend of reunion-ing at Mrs. Sharrick's home, and tonight will be highlighted with a smorgasbord dinner, and a houseful of guests from all over the country.

Mr. and Mrs. B. C. Hall have come from Alameda, Calif., for the gathering, and they were joined by relatives from the same direction — Mr and Mrs Les C. Jones of Las Vegas, Nev. Four Kansas City, Kan., families have arrived for the affair, including Mr and Mrs George S. Jones, Mrs J L Blair, L. A Decker, and Mr and Mrs Frank Jones.

New Orleans is the home base of Mr. and Mrs. H. F. Jones, and coming from San Antonio, Tex., were Mr and Mrs K L. Jones, whose son-in-law and daughter, Mr. and Mrs. Phil Dunning, arrived in Lincoln from Minneapolis, Minn

EASTRIDGE

Taking a two-week respite from the heat of La Brea, Calif to come to the heat of Lincoln, were Mr. and Mrs. Gary Gerlach and their children, Lisa, Kurt, Heidi, and Nanette.

They were guests at the home of Mr. and Mrs. Harold Gerlach, and during their stay in town also visited Mrs Franklin Knudtson.

Horseback riding, swimming, hiking . . . wow! And five whole summer weeks to do it in!

That is probably a rough idea of the thoughts of Cindy Mapes, 14, daughter of Mr. and Mrs. R Jerry Mapes, when she left for Camp Lake Hubert, Minn. Accompanying her was cousin Carol Mapes, daughter of Mr. and Mrs Jack Mapes who, no doubt, was equally excited at the prospect of five fun weeks

Summertime is a busy time for Miss Merla Cook, judging from her travel calendar. She arrived last Saturday from Colorado Springs, Colo., where she has been teaching, to visit with her parents. Mr and Mrs. Merlyn J. Cook, for two weeks.

After leaving Lincoln, she will make a trip to New York, and then go to El Paso, Tex., to attend a wedding.

FORMER coed is a bride-elect

This morning Lt. Col. and Mrs. Harold O. Hoppe of Annandale, Va., make announcement of the engagement and approaching marriage of their daughter, Karen Elaine, to David Mason Crook, son of Lt. Col. and Mrs. Eugene M. Crook of Paris, France

A September wedding is planned and the ceremony will be solemnized at the St. James Methodist Church in Bellevue where both families formerly resided.

Miss Hoppe is a former student at the University of Nebraska.

Mr. Crook also attended the University of Nebraska, and following their wedding he and his bride will reside in Lincoln.

Attendants Named

Announcing the members of the bridal party for her wedding on Aug. 13, is Miss Jill Smith of Shelton whose marriage to Richard Stueber of Lincoln will take place at the First Methodist Church in Shelton.

Miss Sandra Bernhard will be her cousin's maid of honor and the bridesmaids will be Miss Pamela Smith of Scotia; Miss Susan Bernhard and Miss Kay Stueber of Lincoln, Scott Smith, brother of the bride-elect, will be the ringbearer.

Kim Woodward of Lincoln will serve Mr. Stueber as best man, and seating the guests will be Arthur Stueber, Jr., brother of the bridegroom, Tim Aron, both of Lincoln, and Jacques Smith, II.

Lighting the candles for the 7 o'clock ceremony will be Miss Johnna Lynn Brooks, and Brad Packett of Fairfield, Iowa.

Both Miss Smith and Mr. Stueber have been students at Kearney State College, and Mr. Stueber has attended the University of Nebraska.

EARLY September bride-elect

Of interest to town and University of Nebraska faculty circles this morning is the announcement made by Dr. and Mrs. Duane E. Loewenstein of the engagement and approaching marriage of their daughter, Dearwyn Elaine, to Dennis P. Hudson, son of Mr. and Mrs. Paul H. Hudson.

The wedding is planned for Sept. 9, and the ceremony will be solemnized at 7:30 o'clock in the evening at the Christ Methodist Church.

Both Miss Loewenstein and her fiance will be students at the University of Nebraska this year.

ABBY
a letter from dad

Abigail Van Buren

DEAR ABBY, This is to tell you about a letter you never received. Some time ago I received a call from my son's third grade teacher asking me to stop in at school to discuss a letter my son had written in letter-writing class. It was addressed to YOU. It read:

"Dear Abby,

My dad works all the time. He is never home. He gives me money and lots of toys, but I hardly ever see him. I love him and wish he did not work all the time so I could see him more. (signed)

Danny"

That was the entire letter. Abby, I grew up during the depression and wanted my children to have it better than I did, so I worked one full time job and two part time jobs, which almost doubled my income. I managed to provide my wife and two sons with many luxuries, but realized after reading Danny's letter that I had deprived them of something more important than material things. Myself. And my time. I took stock of myself and was ashamed of what I discovered

For instance, I had never attended a report card conference, nor visited school. Took no part in scouting, altho both sons were Cub Scouts I had never reprimanded my sons. This responsibility was entirely their mother's Sometimes days would pass without seeing the boys awake. Because of the standards I had set for my family, I felt I couldn't lower those standards without first discussing it with them, so we held a family meeting. The result: I quit both part time jobs and we adjusted our standard of living accordingly.

That was nearly two years ago and now I have discovered what a wonderful family I have. I have earned the respect of my sons. But but more important, I have learned that the greatest gift a man can give his children is himself, his time and his love. Today I am a happy man, and I want to thank you, Abby, because if it were not for the letter my son wrote to you, I might never have known what I was missing. (sign me)

DAD

☆

CONFIDENTIAL TO "NO GOOD" IN WAUSAU: You're better than you think you are The more things a man is ashamed of, the more respectable he is.

Troubled? Write to Abby, Box 69700, Los Angeles Cal. For a personal reply, enclose a stamped, self-addressed envelope.

Who are "POOR WHITE TRASH"?

POTTED ROSE SALE

1/3 OFF

350 Vigrouos, heavy 2 year bushes grown in pots (27 varieties), in full leaf—most in bloom. Can be planted now with no danger of loss from transplant shock. All No. 1 plants showing the usual WILLIAMS QUALITY. Not cull roses!

• CASH AND CARRY •

Plants For Home Or Planter Box

Geraniums were 69c	Now 49c
Baby Tears were 39c	Now 29c
Dbl. Rose Begonias were 50c	Now 39c
Wax Begonias were 50c	Now 39c
Ice Plant were 50c	Now 39c

1000's Buy Their Garden Suplies Here
You Buy Them Here—We Practice What We Preach!
Open Sunday 9 to 4—Weekdays 8 to 6

WILLIAMS NURSERIES GARDEN CENTER

1742 No. 48th We Deliver Ph. 466-1981

Boyd JEWELRY INC 1134 O STREET

Prompt Dependable WATCH Repair Service

COMPARE OUR PRICES
Come in and see the Big, Big Savings on
CARPETING

Shop at Lincolnland Carpet Co., where you have a superb selection and where you can save big money. Latest styles and patterns in nylon, acrilan and wool.
Call us any time and we'll come to your home with samples, so that you can see the carpet of your choosing with your own decor. You'll receive a free measurement and estimate . . . no obligation whatsoever.

434-6302

LINCOLNland Carpet Co.

the friendly store at 70th & Vine

open Monday & Thur. Nites

Meadow Lane Supply Center

Miller & Paine

Le SPORTIQUE

KNITS are going to college this year

Campus bound? You'll want to include knits from Youth Guild in your college wardrobe.
For daytime or datetime, a two-piece knit with a swing A-line skirt. Pimento or white pepper, 5 to 11. $40

For that very special evening, a knit sheath with cap sleeves and back buttons. Opal or black, 5 to 11. $36
Very new, a young sheath with a striped yoke. Red/navy or yellow/brown, 5 to 13. $30

LE SPORTIQUE, 2ND FLOOR DOWNTOWN
BETTER DRESSES . . . MALL LEVEL GATEWAY

Shop Miller's At The Crossroads Of Nebraskaland. Downtown Daily 9:30 to 5:30, Thursday 10 to 9, Gateway Daily 10 to 9, Tues. & Sat. 10 to 6.

MR. TWEEDY
by Ned Riddle

THE FAMILY CIRCUS
by Bil Keane

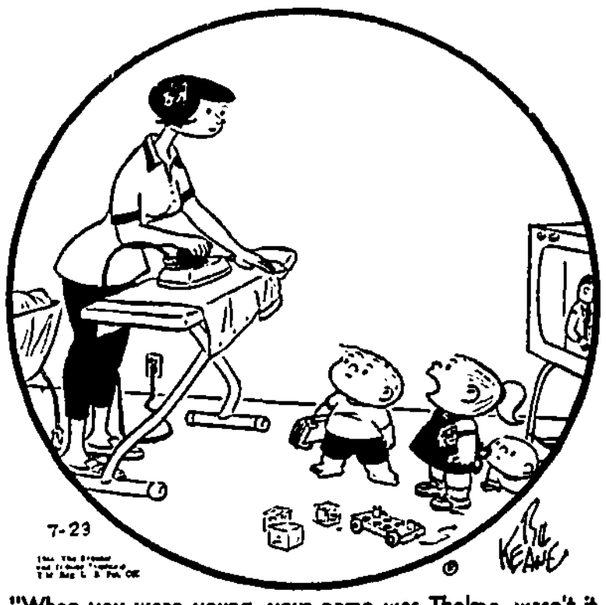

"When you were young, your name was Thelma, wasn't it Mommy?"

POGO
By Walt Kelly

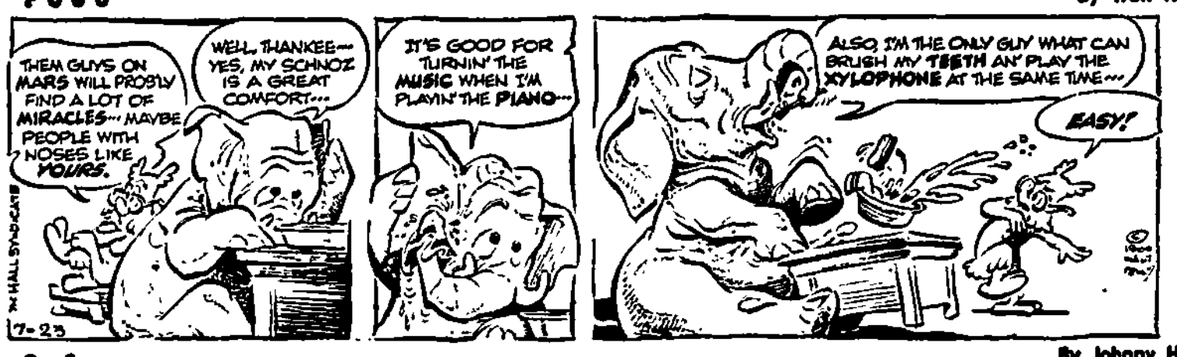

B.C.
By Johnny Hart

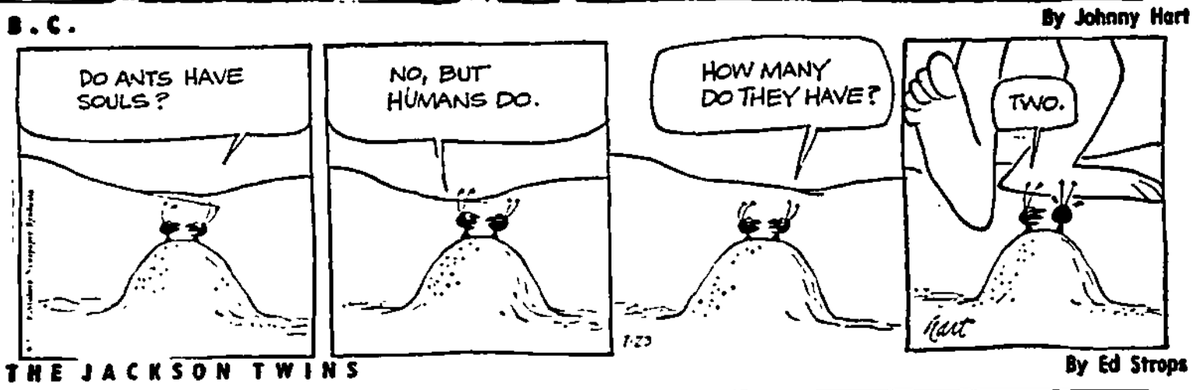

THE JACKSON TWINS
By Ed Stropes

RIP KIRBY
By John Prentice & Fred Dickenson

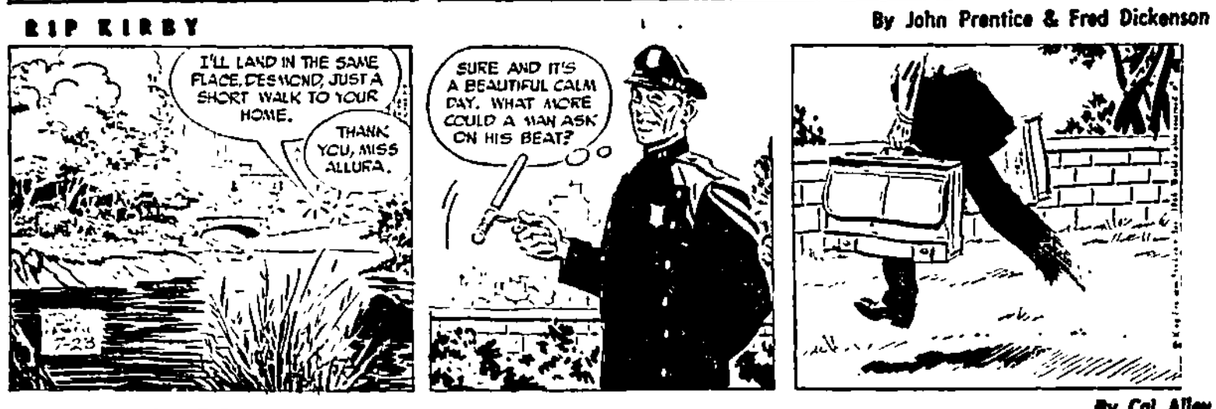

THE RYATTS
By Cal Alley

DID YOU KNOW THIS? IT'S A FACT:

Abbut 12 cents of each federal revenue dollar will go for education and welfare in fiscal 1967.

☆ ☆ ☆

Since 1785 The Times of London has devoted page 1 to advertisments. However, ads now will go to pages 2 and 3.

☆ ☆ ☆

Travel and recreation now constitute a $30 billion-a-year industry, the third largest in the United States.

Empress Catherine II (1729-96), of German birth, wrote memoirs, comedies and stories in both Russian and French and encouraged the birth of modern Russian literature.

☆ ☆ ☆

France's population at the beginning of 1966 was 49,157,000, a one-year increase of 470,000.

☆ ☆ ☆

Wyoming ranks second among the states in uranium production, fifth in oil and ninth in natural gas. Its coal deposits could supply the entire United States for 200 years.

DAILY CRYPTOQUOTE
Here's How To Work It

A X Y D L B A A X R
to L O N G F E L L O W

One letter simply stands for another in this example. A is used for the three L's X for the two O's etc. Single letters, apostrophes, the length and formation of the words are all hints. Each day the code letters are different.

A Cryptoquote Quotation

F D B R O T R B J W N O B E D J T N G T W N
J T D Y T F T R R F B R Z R P T Y Z O K D
R F G Y D I J.--Y F B U D Y A D B N D

Yesterday's Cryptoquote: HE WHO IS FIRM AND RESOLUTE IN WILL MOULDS THE WORLD TO HIMSELF.--GOETHE

Distributed by King Features Syndicate

WISHING WELL
by William J. Miller

7	4	8	6	5	2	3	2	5	6	7	4	7
A	A	L	Y	A	C	A	O	T	O	P	C	R
6	8	4	7	3	5	2	5	3	7	4	7	6
U	I	L	A	R	I	U	D	I	Y	E	E	R
4	6	2	3	8	7	5	6	7	3	2	6	4
A	B	R	L	F	R	E	A	A	I	A	N	R
6	7	4	7	2	3	5	3	2	8	4	7	6
K	N	H	D	G	T	O	Y	E	E	A	W	B
4	3	2	5	6	7	6	8	6	5	2	3	4
P	T	H	F	O	O	O	O	K	J	E	O	P
6	7	8	5	4	2	3	2	7	4	7	8	6
F	R	F	O	Y	A	W	L	K	D	A	U	I
5	8	7	4	3	6	2	6	3	4	8	7	6
Y	S	I	A	I	L	S	L	N	Y	E	M	S

Here is a practical little game that will give you a message every day. It is a numerical puzzle designed to spell out your fortune. Count the letters in your first name. If the number of letters is 6 or more, subtract 4. If the number is less than 6, add three. The result is your key number. Start at the upper left-hand corner of the rectangle and check every one of your key numbers left to right. Then read the message the letters under the checked figures give you. (Distributed by King Features Inc. Registered U.S. Patent Office)

CROSSWORD PUZZLE

ACROSS
1. Kind of seaweed
5. Egyptian dancing girl
9. Creek
10. Intended
12. "Pick of the crop"
13. Officer's club
14. Decade
15. Exist
17. Mix
18. Evergreen herb
21. One of the Gabors
22. Hebrew letter
24. Depart
25. Norwegian writer
27. Large pulpit
29. Lease
30. Immense
32. Spirit: Egypt. myth
33. Baseball position: abbr.
34. Cuckoo
35. Musical direction
38. Labels
40. Thus
41. Eggs
44. Halting place for troops
46. King's relative
48. Kind of car
49. Lamprey fisherman
50. Dispatch
51. "Not ever," for a poet

DOWN
1. Variety of cabbage
2. Ogling
3. Fate
4. In Spanish Am., a village or town
5. Legate: abbr.
6. Hawaiian garlands
7. Kind of cat or dog
8. Stimulates
9. Wager
11. Despots
16. Grocer's abbreviation
19. Eager
20. Number on a clock dial
22. Mouth structures
23. Originates
26. Boast
28. Large body of troops
31. City train
32. Tamed
36. Equally
37. Scarf
39. Bridge
42. Finished
43. Poetic contraction
45. Finale
47. Signifying maiden name

	C	A	R	P		C	L	A	P			
G	E	N	O	A		L	O	R	I	S		
E	R	N	E	S		O	A	K	E	N		
N	E	E		S	E	A	M		R	E		
E	D		D	A	R	K		O	C	A		
		B	E	G	S		T	R	E	K		
C	R	O	N	E		G	R	A	S	S		
L	A	M	S		P	O	O	L				
E	G	G		P	A	I	N	T		S	R	
A	D		L	A	N	D		S	O	V		
T	I	G	E	R		I	N	E	R	T		
S	T	O	O	L		N	E	A	T	H		
	S	A	N	E		S	E	T	S			

Yesterday's Answer

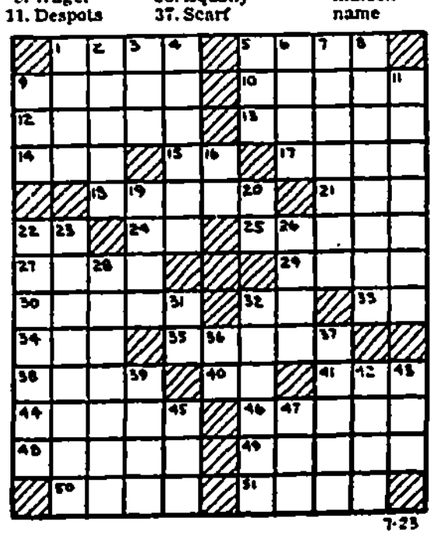

7-23

THE FLINTSTONES
By Hanna-Barbera

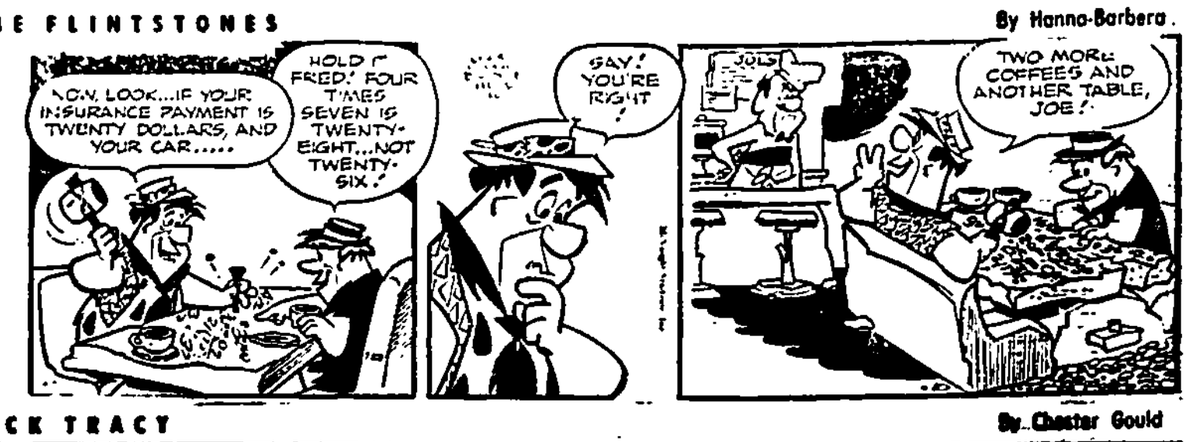

DICK TRACY
By Chester Gould

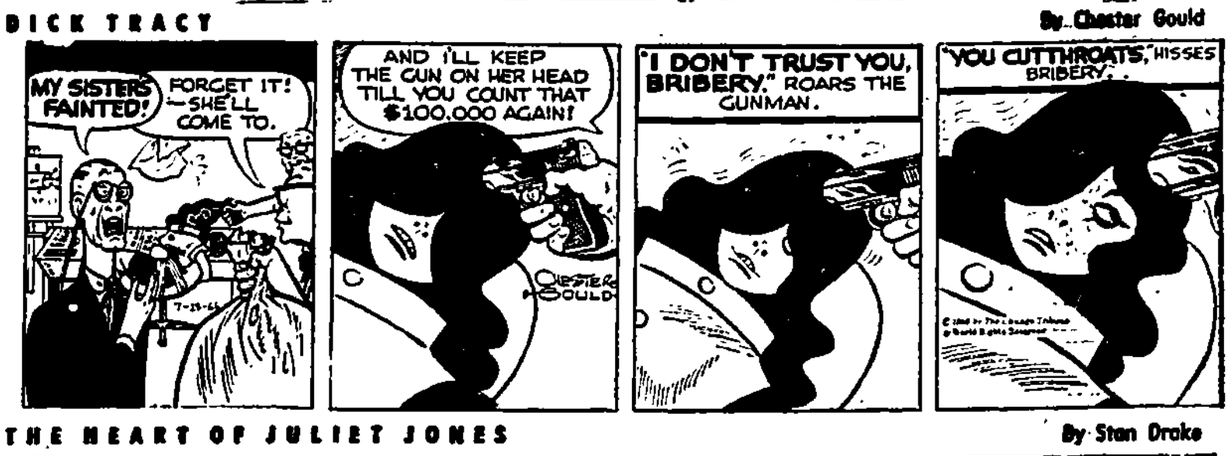

THE HEART OF JULIET JONES
By Stan Drake

MARY WORTH
By Ken Ernst

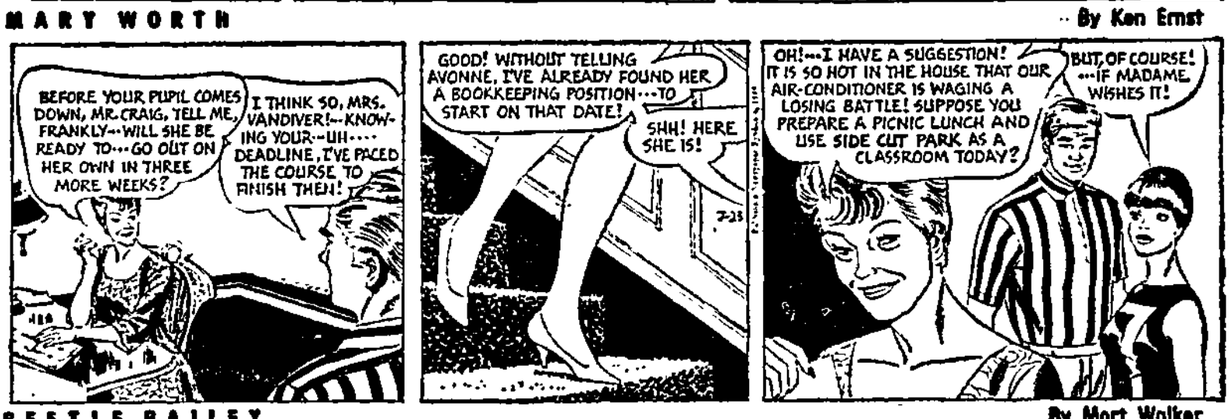

BEETLE BAILEY
By Mort Walker

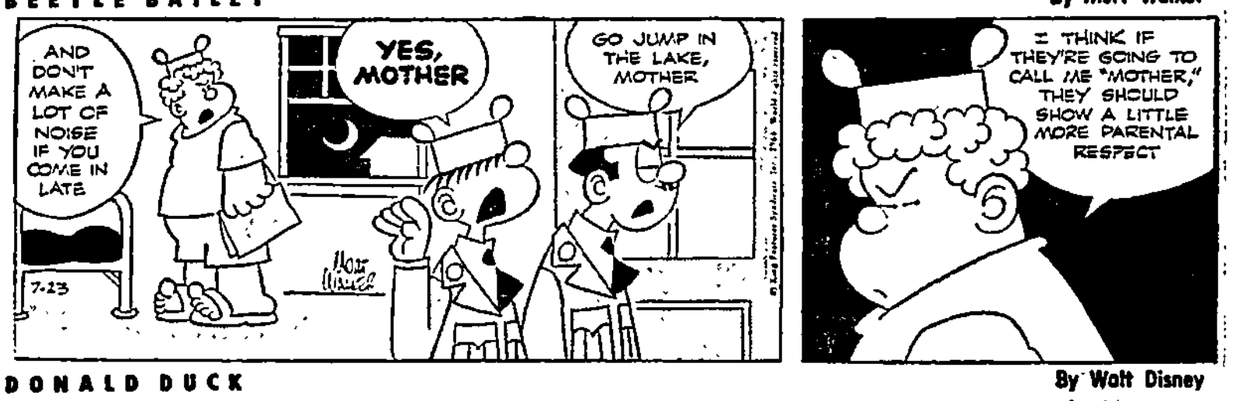

DONALD DUCK
By Walt Disney

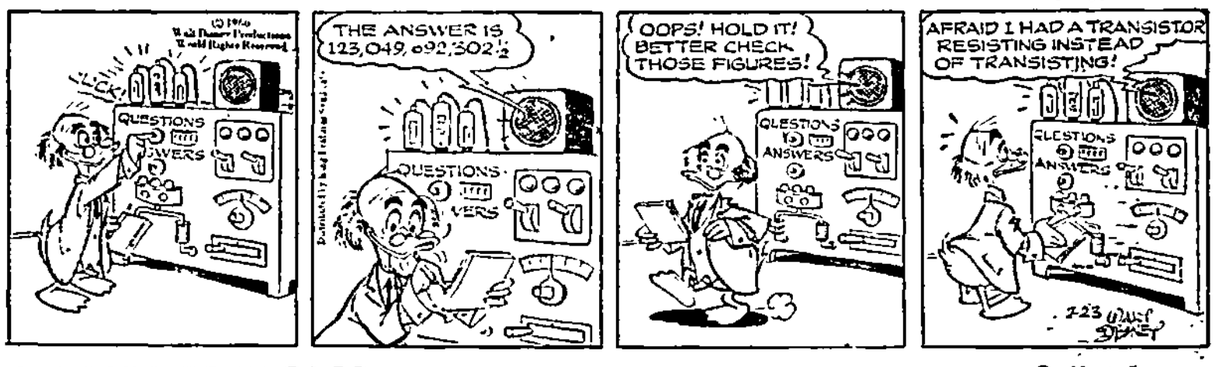

BRINGING UP FATHER
By Vern Greene

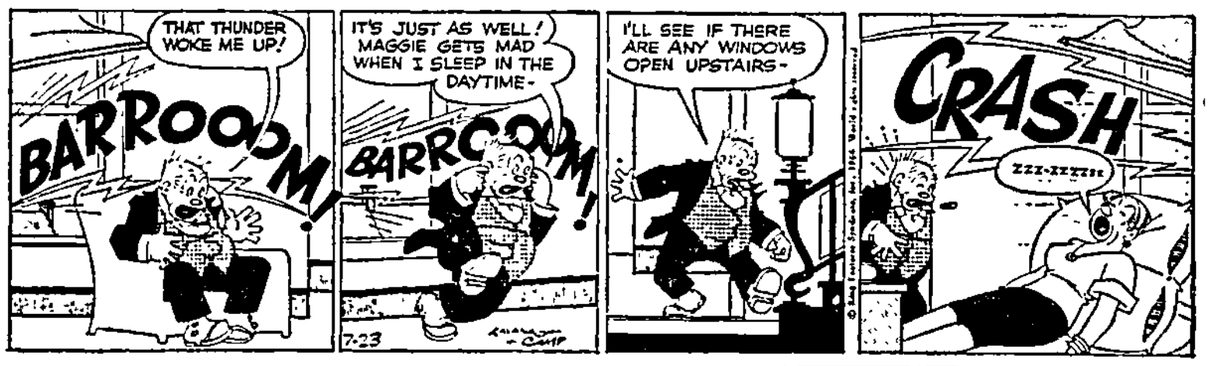

LAFF-A-DAY

"What first attracted me to Ethel was her delightful sense of humor. Then I found out she wasn't kidding!"

THE GIRLS
By Franklin Folger

"Wouldn't you think the fifty-thousand-dollar ones would dress a little differently?"

SAM SNEAD RETAINS PGA LEAD

...Slammin' Sammy Fights Off Aching Back For Second-Round 71

Akron, Ohio (AP) — Ageless Sam Snead and his aching back refused to give ground Friday and the phenomenal 54-year-old hillbilly with the rhythmic swing slammed into a one-stroke lead after 36 holes in the Professional Golfers Association championship...

Fighting back from two early bogeys and a threat of collapse, the slugger from White Sulphur Springs, W. Va., carved out a steady one-over-par 71 to go with his opening 68 for 139.

He became the only man in the field of 165 of the world's blue ribbon professionals under par for two trips around the 7,180-yard Firestone Country Club course, called by South Africa's Gary Player "the toughest in the world." Par is 35-35—70.

One stroke back at 140 were Al Geiberger, the human two-iron from Carlton Oaks, Calif., and Don January, the 36-year-old tour veteran from Dallas, Tex. They were followed by Julius Boros, two-time National Open winner, who fired a second round 72 for 141.

Geiberger, tied with Snead for the first round lead, almost blew it. He took a double bogey on the third and successive bogeys at the fifth and sixth, but rallied with three birdies on the incoming nine for a 72.

January, playing steadily, came to the 17th needing only par on the final two holes to tie, but he missed the green and took a costly boegy 5 for a 71.

The seams burst for such pre-tournament favorites as Jack Nicklaus, Arnold Palmer, Bill Casper, defending champion Dave Marr and Bobby Nichols.

Nicklaus, the Masters and British Open king, three-putted three greens and fought a running battle with trees and traps in posting a 71 for 146.

Friday's PGA Tourney Results, Page 10

Palmer, the 4-1 advance favorite who wants a PGA crown so badly he can taste it, could do nothing right. He hoooked his drives repeatedly into the woods, once sent a simple chip completely over a green, left another in the rough and stumbled home with a 73 for 148—nine strokes out of first place.

Casper, who beat Palmer in a playoff for the National Open last month in San Francisco, managed to pluck only one birdie—a 20-foot putt on the 625-yard 16th—and shot a second straight 73, also for 146.

Nichols, the former PGA champion who won the Minnesota Open last week, failed to make the cut with 81-78—159 but refused to blame it on his weird branding iron putter.

After Casper, one of the late finishers in a long and tiresome day, had finished his round, he was asked if he thought he was in contention.

"What's the lead?" Casper asked.

"Snead has 139," someone repled.

"That's just seven strokes," Casper replied. "It took me only nine holes in the Open to wipe out that kind of lead. No, we have a long way yet to go in this tournament." ment."

Among those still within shooting range of Snead's balding scalp were Doug Sanders, the year's leading money winner; young Billy Farrell, son of a famous pro; Jacky Cupit, of the Texas Cupit brothers and Player, tied at 143.

Player, missing six putts of eight feet and under, matched the day's best effort with an even par 70 and said:

"It was one of the best rounds I've ever played. This course is the world's toughest. It's tougher than St. Andrews and Muirfield in Scotland, or any other."

Farrell also shot a 70—no one broke par—while Sanders, with a double bogey 7 at the 16th where he hit his third into the water, skied to a 74. Cupit added a 73 to a first round 70.

Dow Finsterwald, the first PGA champion under the new medal play format, also had a 70 for 144. He was followed by former Open Champion Jack Fleck, Frank Beard and Ed Griffiths, tied at 145...

Palmer agreed with Player that the Firestone course was one of the toughest, principally because of the playing conditions.

"The greens are like glass," he said. "They have been burned by the hot weather. I don't know what you can do about it. If you put too much water on them, you may lose them anyhow."

Former Open champion Ed Furgol said the greens ought to be transferred to Highway 80.

"They'd make it a better highway," he grumbled.

Snead had no complaints.

As he turned into the stretch of final three holes, he told a friend, "If I could get one more birdie, I'd be in good shape—I might go all the way."

He got the bird at the 16th with a booming drive, a two-iron shot and a wedge to within nine feet.

He started shakily with bogeys on the third and seventh holes, but he hit a magnificent approach to within four feet at the eighth. He had his most trouble on the par 3 holes. He bogeyed two from traps and had to come out of a bunker for his par on a third.

Astleford Opens Up Five-Stroke Lead

By HAL BROWN
Star Sports Editor

Hastings — Bob Astleford found himself in a strange role at the end of 36 holes Thursday afternoon here in the Nebraska state men's Amateur Golf Tournament—he was leading at that point, something he hasn't done since Alliance in 1963.

Astleford, accustomed to staging rallies over the final 36 holes, will take a five stroke lead into the final 36 holes today at the Lockland Country Club.

His nearest challenger, both five strokes back, are Don Bridge of Norfolk and Dick Spangler Jr. of Lincoln.

Astleford, who has won four straight championships starting at Omaha Highland Country Club in 1962 and following with victories at Alliance in 1963, Beatrice in 1964, and the Lincoln Country Club in 1965, shot a one-under-par 71 Friday to go with his 70 of Thursday for the big lead at the end of 36 holes.

Scott Brunzell of Lincoln fell six shots off the lead with a 76 Friday after trailing by only one Thursday and the Lincoln Southeast senior rests in fourth place at 147 with Bob Mitera of Omaha.

Another stroke back is Dave Another stroke back is Dave Franklin of Fremont and John Ziegenbein of Columbus.

Lincoln's Matt Taber, who led Astleford by seven strokes with 18 holes to play in last year's tourney at the Lincoln Country Club, shot 81 Friday to trail by 15 strokes.

Two other Lincolnites, who were expected to be strong contenders, faded away from the leader with Charlie Borner shooting 74 for a 149 total and Larry Romjue taking a 79 for a 153 score at the 36 hole mark.

Astelford, a 36-year-old Omahan, who had the only sub-par round over the long Lockland course Friday, figured he had played as well Friday as he did during Thursday's round when his 70 was also the best of the day.

Friday's Results, Page 10

"I hit the ball good today (Friday)", Astleford observed. "But I still haven't got the feel of the greens here."

Astleford three-putted the 200-yard eighth for his first bogey of the round which also was his first three-putt green in the tournament and only his fourth three-putt green in the last five tournaments.

"The greens today were marked badly by spike marks," he explained. "And the pin placements were on knolls where you couldn't charge the cup."

"The greens out here also are so big that it's hard to tell how much they slope."

Astleford's only bogeys on the round came on successive holes, at Nos. eight and nine, that gave him a par 36 at the turn. He had birdies on the 485-yard fourth with a 12-foot putt and the 505-yard seventh with a four-footer.

The six-time state champion came up with another birdie at the 500-yard 10th, barely missing a 20-foot eagle putt, then parred the final eight holes, boosting his lead to five strokes.

Spangler, the only other other golfer to match par Friday, parlayed success on the par-5 hole on the front side to go one-under at the turn.

He hit a nine-iron third shot two feet from the pin and sank the putt on the 485-yard fourth and got another birdie at the 505-yard seventh when he hit out of a sand trap to within eight feet of the hole and chased the putt home.

The Lincoln Country Club golfer also birdied the 185-yard 15th when his two-iron tee shot landed eight feet from the cup.

Three putts on Nos. five and 10 gave him bogeys on those two holes and he came up with another bogey at the 240-yard 12th when he missed the green on the par-3 hole.

Bridge, 44-year-old Norfolk golfer, who trailed by only one stroke after Thursday's first round and remained in contention with a 75 Friday, got only one birdie, that coming on a three-foot putt at the 400-yard par four second hole.

But he missed several birdie putts, hitting eight of the nine greens in regulation on the front side.

The championship flight will begin teeing off at 7 a.m. and at noon today for the two 18-hole rounds.

STAFF PHOTOS BY HARALD DREIMANIS

CHALLENGING FOR TITLE . . . Don Bridge, left, Bob Mitera, center, and defending champion Bob Astleford.

★ ★ ★ State Golf Pros Miss PGA Cutoff

Akron, Ohio—Nebraska golf pros Bud Williamson of the Lincoln Country Club and Merle Backlund of Grand Island's Riverside Golf Club both failed to make the cutoff in the PGA Golf Championship at the Firestone Country Club here Friday.

Williamson turned in an 80 Friday to go with his 78 Thursday for a two-round total of 158. Backlund shot an 84 Friday to go with his first round of 85 for a 169 total.

A score of 151 was needed to make the cutoff.

Shrine Profiles

DAN CRONK

Representing Ord in the 1966 Shrine Bowl football game will be Dan Cronk.

Although only 155 pounds, he'll fit right in with the other speed merchants in the North backfield. Dan was a finalist in the Class B 220 yard dash in the state track meet.

Cronk

A football, basketball and track letterman, Dan was valedictorian of his graduating class with a straight A average through junior high and senior high.

Manager of the Ord swimming pool this summer, Dan is looking ahead to a career in medicine. His favorite school subject was chemistry.

KIM WHEELER

Kim Wheeler is one of three Lincoln Pius X backs bolstering the South Shrine Bowl football squad.

A three-sport letterman at Pius X, Wheeler earned all-city and all-state football honors.

Wheeler

The rugged 6-0, 200-pound fullback is keeping in shape for the Aug. 20 contest as a construction worker this summer.

Chemistry was the favorite school subject for Kim, who was an honor roll member at Pius X.

The Lincoln-born youngster is anticipating a career in coaching and teaching.

PRISCILLA IMPROVING

I can't say the little slump I've been in is actually over but better times seem to be just around the far turn.

Doc's Folly came through for your old Aunt Priscilla Friday. Unfortunately he only paid $3.40 which left me 60 cents behind for the day as Red Buster ran third.

Priscilla

My little spree fund is now at $75.40. I had $92 at the start of the Fairgrounds racing season.

Saturday I'll get $2 win tickets on Candy Pine in the sixth race and Kel-O-Land in the eigtht race.

Up, up and at 'em.

Star Selections

1st—Better Heart, Angle Eyes, Little Phil.
2nd—Whist Action, Penlard, Nicolea.
3rd—Welch's Pal, Anew, Red Magic.
4th—Kiss-Me-Lou, Chicot, County, Gray Shark.
5th—King Of Hills, My Fat Friend, Pillsa.
6th—Candy Pine, Frog Hair, Rolling Zeke.
7th—R. Sparks, Beavers' Entry, Hittner entry.
8th—KEL-O-LAND, Judile, Flying Harbour.
9th—Little Gemmy, Port Arma, Mount Ida.

Star Selector

Favorites In Style At Lincoln Races

By JOHN HINES
Star Sports Writer

Betting on the "sure thing" was the order of the day at the 12th session of State Fairgrounds horse racing Friday as the favorite or co-favorite in six of the eight races came through.

Jockey Mervin Kruger piloted three winners and leading rider Don Stauffer two, and Wind Tone and Phil's Stevie paid off $150 even in the daily double. Phil's Stevie in the second and Bernolee in the eighth were the only dark-horse winners, although Bernolee was almost favored.

Three consecutive races, the fourth through sixth, ended in photo finishes but anxious backers of the top betting choices had no worries, the favored horses coming through, in each instance, proving that an inch is as good as a mile.

In the daily double races, Phil's Stevie was a surprise 15-1 longshot winner by 2¼ lengths to pay $33.40. Mr. and Mrs. Philip A. Raasch's Norfolk-owned black gelding was rated seventh of the 10 horses in the field for the six furlongs, and entered the fifth post position with only two victories in his previous 26 starts.

Gin Broker took the lead in the backstretch before Phil's Stevie moved with a rush at the far turn and blasted down the stretch to victory. Favorite Periphery, the early leader, came in fourth.

Wind Tone and Little Jetson raced as one horse through most of the backstretch before Wind Tone edged ahead of Blue Honors by a length at the finish. Blue Honors was three lengths back in third place entering the stretch.

Bernolee, owned by Ray Dvorak of Brainard, was rated second, along with Mr. Dan A., at 3-1 behind Dakota Jim. Bernolee put on a top effort in the stretch to beat Mr. Kem by a length, with Dakota Jim just a neck back in third.

The sixth, in which Lotta Quest eked out a neck's victory in a four-way dogfight, and the seventh race with Shoe Laces drawing off in the final sixteenth to win by 3½ lengths over Toro Flyer, were the co-features of the cool day on a fast track. Kruger won both and also rode Doc's Folly to first place in the fourth race.

A rousing stretch finish in the sixth found Lotta Quest winning over Mr. Light, who was a half-length ahead of third-place Rose Bug, who was only a head in front of fourth-place East Echo. Rose Bug had a lead of a length and a half entering the stretch. Lotta Quest has now won two in a row.

In the other tight squeezes, Doc's Folly moved along the outside on the far turn in the fourth race and came from fourth place. 3½ lengths behind pacesetter Little Gap, to shade the latter steed by a nose at the wire. Doc's Folly's winning time was a creditable 1:41.2.

The fifth race had two groups separated by a length and a quarter. Quarter Tommy won by a nose over Disdainful Miss in the first pack, while Red Buster took show money by the same difference over Star Fleet Fuzz and California Time in a three-way tangle for third.

Saturday's Entries

POST TIME 2 P.M.

First race, purse $1,200, 4 and up, claiming price $1,500, 1 mile.
Hot Cinnamon (No Boy) 118
Better Heart (Kruger) 118
Paree Image (Calderon) x113
Little Phil (No Boy) 118
Ellen's Lady (Hare) 113
Angle Eyes (Ecoffey) 113
Joe's Jug (Osment) 118
Loyal D. (W. Houghton) 118
Carleton (Murdoch) 118

Second race, purse $1,200, 4 and up, claiming price $1,500, 6 furlongs.
Lovely [illegible] (Alexander) 117
Force To[illegible]ms (Ray) 113
El Shaddi (Houghton) 118
Nicolea (Ecoffey) 113
Space Needle (Bermudez) 118
Mr. Leslie (Padron) 118
Whist Action (Bird) 118
Philip A. R. (No Boy) 118
Penlard (Stauffer) 118
Secret Fortune (Hodges) x113
Also: My Trouble (Stauffer) 118, Rusty River (No Boy) 118, Shippin In (Werre) 118.

Third race, purse $1,200, 4-year olds and up, claiming price $1,500, 6 furlongs.
Scots Phil (Ecoffey) 118
Welchs Pal (Alexander) 118
Mr. J. W. (No Boy) 115
Maple Lou (Houghton) 115
Anew (Werre) 118
Glory Maid (Murdock) 110
Blue Bonita (Hare) 113
Hidden Cargo (Ray) x108
Red Magic (Stauffer) 118

Fourth race, purse $1,200, 4 and up, claiming price $1,600, 6 furlongs.
Gray Shark (Ecoffey) 116
Bright Eyed Jr. (Kruger) 114
Ironshell (No Boy) 118
a-Sun Sweep (Hare) 119
Smart Kip (Mundorf) 111
Chicot County (Bird) 114
Kiss-Me-Lou (Stauffer) 111
a-Baptist (No Boy) 112
a—W. J. Danner entry

Fifth race, purse $1,200, 4 and up, claiming price $1,500, 1 mile.
Trips End (No Boy) 118
Pillsa (No Boy) 113
Sizzlin Waters (Alexander) 118
King Of Hills (Kruger) 120
My Fat Friend (Werre) 118
Wayaway (Kuhns) 118
Atomic Missile (No Boy) 118
Services Image (Hodges) x113

Sixth race, purse $1,200, 4-year olds and up, claiming price $1,600-1,500, 1 mile.
Rolling Zike (J. Rettele) 118
Candy Pine (Kruger) 113
Honey Barred (Murdock) 111
Frog Hair (Stauffer) 115
Leonard N. (Hare) 118
Rare Deal (Osment) 116
T. Chen (No Boy) 118
Bertha Tell (Alexander) 113

Seventh race, purse $1,200, 4-year olds and up, claiming price $2,500, 6 furlongs.
a-Cappies Pride (Bird) 118
a-Hostility (Bird) 112
R. Sparks (Ecoffey) 113
Champ Dixie (No Boy) 173
b-Dynamic Sadie (Mundorf) 108
Gordeana (Kruger) 108
b-Fleet Frances (Mundorf) 115
Light Message (Stauffer) 110
Go Betty (Calderon) S. x107
a—J. W. Hittner entry.
b—D & V. Beavers entry.

Eighth race, purse $2,500, 4-year olds and up, Cornhusker Hotel purse allowance, 6 furlongs.
Judile (Kuhns) 122
Flying Harbour (Kruger) 120
Mike (No Boy) 114
Dundee Belle (Bird) 113
Stick Shift (Ecoffey) 114
Kel-O-Land (Padron) 120
Big Otto (Stauffer) 114

Ninth race, purse $1,200, 4-years old and up, claiming price $3,500-3,200, 1 mile and 70 yards.
Little Gemmy (Mundorf) 119
Heather's Pet (Calderon) x104
Port Arma (Osment) 122
Joyous Day (Bird) 110
Valea Princess (Ecoffey) 109
True Doctor (Murdock) 117
Mount Ida (No Boy) 115
x—5 pounds apprentice allowance claimed.

Friday's Results

First race, purse $1200, claiming price $2000, 3-year-olds, 6 furlongs. T—1:14.2.

Wind Tone (Stauffer)	6.00	3.80	2.60
Blue Honors (Hare)		4.20	2.60
Tigerstride (Bird)			3.00

Also ran—High Rem, Ware's Charger, Little Jetson, Irish Fur, Tess Love, Irish Sue.

Second race, purse $1200, claiming price $1500, 4-year-olds and up, 6 furlongs. T—1:14.0.

Phil's Stevie (Hare)	33.40	12.40	5.80
Noare (Calderon)		7.80	4.40
Gin Broker (Padron)			5.40

Also ran—Itsa Master, Little Bellsio, Periphery, Tippion, Picco, Timely Ace, Jamie Lamar.

Daily Double—Nos. 3 and 5, $150.40

Third race, purse $1200, 3-year-old maidens, 6 furlongs. T—1:14.4.

Land Of Music (Ecoffey)	5.80	3.40	2.60
Smokomo (Osment)		4.80	3.40
Col. Monroe (L. Rettele)			3.00

Also ran—Our Dondi, Lucile's Boy, Hot Talk, Sapapoo, Ethel's Chance, Little Ladybug, Fast Lance.

Fourth race, purse $1200, claiming price $2100, 3 and 4-year-olds, one mile. T—1:41.2.

Doc's Folly (Kruger)	3.40	2.40	2.60
Little Gap (Stauffer)		2.60	2.60
Marble Stream (Ray)			4.60

Also ran—Ella Lou, Iowa King, Statecreek, Sir Dream Lark, Jesterol.

Fifth race, purse $1200, claiming price $1500, 4-year-olds and up, 6 furlongs. T—1:14.0.

Quarter Tommy (Stauffer)	8.40	7.40	3.80
Disdainful Miss (Calderon)		3.40	2.60
Red Buster (Alexander)			3.20

Also ran—Grand Thunder, Star Fleet Fuzz, Stratodiu, California Time.

Sixth race, purse $1200, KLIN purse, claiming price $1600, 4-year-olds and up, 6 furlongs. T—1:14.1.

Lotta Quest (Kruger)	7.40	4.00	3.60
Mr. Light (Bird)		6.80	3.20
Rose Bug (Alexander)			6.80

Also ran—Wana Bullet, Lady Unique, East Echo, Pawnee Joe, Masters Code, Roman Gladiator.

Seventh race, purse $1000, Futurity Prep, allowance, 2-years-old, 5½ furlongs. T—1:07.3.

Shoe Laces (Kruger)	4.60	2.60	2.40
Toro Flyer (Hare)		2.40	2.60
Swede of Norfolk (Houghton)			6.60

Also ran—High Beam, Soapy the Boy, Baris Baby, Sun and Sand.

Scratch—Tuf Tui.

Eighth race, purse $1200, claiming price $1500, 4-year-olds and up, one mile and 70 yards. T—1:46.1.

Bernolee (Alexander)	8.20	4.60	3.20
Mr. Kem (Hodges)		18.00	6.40
Dakota Jim (Ecoffey)			2.80

Also ran—Mr. Dan A., Polite Senator, Coffey County, No Hitch.

Attendance—4,867
Mutuel Handle—$150,041

Broken Wrist Ousts Topliff From Shrine

Lincoln Northeast all-stater Paul Topliff will be lost to the South team for the Aug. 20 Shrine Bowl football game.

A broken wrist will keep the 6-3 195-pound flanker on the sidelines.

Topliff

Replacing him on the South team will be Bellevue's Dick Held, an offensive halfback and defensive end for the 1965 Metropolitan Conference runnerup team.

Topliff, one of eight Lincoln athletes named to the South squad, had an injury which has bothered him most of the summer and was thought to be a sprain. It was recently diagnosed as a fracture and he will have his right wrist in a cast until late August.

Although he'll miss the Shrine Bowl game Paul expects to be ready for action this fall as he joins the University of Nebraska freshman football squad.

Tech Runner Struck While Saving Pals

Omaha (AP) — John Yarbough, a Tech high school trackman, said Friday that Arvie George, Tech track star, "got hit while saving the other boys."

George was hit Thursday night by a car driven by Richard Workman of Lincoln. He suffered broken legs and possible spinal injury.

The accident happened six miles south of Ashland after George's car stalled in the eastbound lane and he and his companions had pushed it off the road.

William Fuller, Minnesotan, stopped to help and George was hit as he moved toward Fuller's car.

"I just couldn't grab Arvie in time. The car (Workman's) hit my leg and then hit Arvie," Yarbough said.

Yarbough said he saw the Workman car approach and yelled at Arvie.

"I jumped on the hood of our helper's car. Arvie pushed the three others out of the way, then jumped," said Yarbough.

SPORTS MENU

Saturday

HORSE RACING—Nebraska State Fairgrounds, Lincoln, 2 p.m.

GOLF—Nebraska State Men's Amateur Tournament, Hastings Lochland Country Club.

BASEBALL—American Legion Junior district playoffs: Beatrice vs. Lincoln Optimists, Sherman Field, 8 p.m. American Legion Midget district playoffs: CWA Local vs. Northeast, Sherman Field, 5:30 p.m.

Sunday

AUTO RACING—Midwest Speedway, 4600 No. 27th, 8 p.m.

BASEBALL—American Legion district playoffs: Optimists at Beatrice, 6 p.m.; Witt's at Nebraska City, 8 p.m.

Monday

GOLF—Lincoln Boys Junior City Tournament; Pro-Am at Omaha Chapel Hills, 1 p.m.

BASEBALL—Elks: Russell's vs. Bonebright, Elks Diamond, 7:30 p.m.

FEATURE RACES

At Aqueduct

First Offence	117.40	41.20	12.80
Silwall		8.60	4.40
Gee Judge			3.40

At Delaware Park

Reluctant Pearl	9.00	4.60	3.80
Garway		3.20	2.80
Trentina			3.40

At Monmouth Park

I'm All Ready	6.80	4.00	3.20
Queen Of Action		6.20	3.60
Holly-O			3.20

At Rockingham Park

Kingmaster	11.20	5.00	3.00
Sandoval		3.40	2.60
Dependability			2.60

At Hollywood Park

Bullah Thumb	4.40	3.40	2.40
Sweet Pete		6.60	3.40
Placevole			2.80

REAL ITALIAN PIZZA and SPAGHETTI
New Air Conditioned Dining Room and Carry Out
AT VALENTINO'S
35th & Holdrege 434-5947
Across from Ag College
Open Daily 4 to 12, Sat. 'til 1 A.M. Sunday 'til Midnight, Closed Monday

OPEN BOWLING
anytime
40¢ PER LINE
BOWL-MOR LANES
302 South 9th

Victory Speeches Must Wait Until Final Putt

. . . ASTLEFORD HOLDS 5-STROKE LEAD

By HAL BROWN
Star Sports Editor

Hastings—The leader isn't writing any victory speeches yet, one challenger doesn't feel he can catch up, and another is noncommital on the subject of whether anyone can catch Bob Astleford, who holds a five-stroke lead going into the final 36 holes of the Nebraska State Men's Amateur tournament here today.

"I'll just try to keep it going the way I have been playing," Astleford explained in discussing his strategy for the final 36 holes. "If I can get it four under par, I might have a chance to win," he joked.

"It's not over until the last putt is in the hole," Astleford emphasized. "And no one knows this better than the golfer who is attempting to match Omaha's Sam Reynolds as the only seven-time winner of the tournament.

Astleford came from seven strokes off the lead with 18 holes to play to edge Matt Taber at the Lincoln Country Club a year ago.

"I don't think I can catch him," admits Norfolk's Don Bridge, who is tied for second along with Dick Spangler Jr., of Lincoln, five strokes behind the leader.

"There might be some who can catch him, but I don't think I'm one of them," Bridge continued. "I think Bob is just coming into his game." he observed while watching Astleford play the 16th hole here Friday. "He started practicing real hard about the time of the Omaha Publinks Tournament.

"He's just rounding into shape. He could play better every round." Bridge earlier had predicted that the 70 Astleford shot Thursday would be his highest round in the tournament.

"I'm putting pretty well," Spangler admitted, but he hesitated to place himself into a position of being the golfer who might overtake Astleford in the final 36 holes.

"I'm doing so many funny things with those other shots," he continued as he headed for the practice tee after his round of 72 Friday.

Asked if he wouldn't rather have someone five strokes behind him other than Spangler, Astleford replied, "Yes, I'd rather have my mother back there.

"But, seriously, I'd rather have them five strokes behind me than five strokes ahead of have them five strokes behind me. Dick is a fine player and he could play this course real well."

Astleford, who took a bogey on the final hole in his opening round Thursday after hitting a ball into the lake that must be crossed twice to get a par, guaranteed that he wouldn't hit one into the lake if he has a big lead coming on that hole today.

"If I have a big lead," Astleford explained, "I'll hit that tee shot right down the dyke, then play up the 16th fairway. I'll probably hit the next shot onto the practice putting green and play the rest of the hole from there.

"I'll guarantee you I'm not going to mess with that lake."

A golfer who did mess with the lake Friday and wound up with a 15 on the hole was Kenneth Dahl of Wayne.

Dahl hit four balls into the lake, then four-putted after reaching the green for a 15-over-par 151 on the back side.

★ ★ ★ ★

State Amateur Results

Championship Flight

Bob Astleford, Omaha	70-36-35—141
Don Bridge, Norfolk	71-36-39—146
Dick Spangler Jr., Lincoln	74-35-37—146
Scott Brunzell, Lincoln	71-38-38—147
Bob Milers, Omaha	72-36-39—147
Dave Franklin, Fremont	73-37-37—148
John Ziegenbein, Columbus	75-35-38—148
Nick West, Lincoln	74-37-38—149
Gerald Fisher, Beatrice	74-39-36—149
Charlie Borner, Lincoln	75-40-34—149
Al Blessing, Hastings	76-35-39—150
Wes Mainack, Omaha	77-37-36—150
John McCune, Grand Island	77-38-37—152
John Tomasiewicz, Omaha	78-37-37—152
Chuck Sweetman, Lincoln	78-38-37—153
Jack Flatt, Fremont	77-37-39—153
Larry Romjue, Lincoln	74-41-38—153
Wilson Dukes, Central City	76-42-36—154
Byron Adams, Omaha	77-38-39—154
Walt Smola, Omaha	79-37-38—154
Glen Gruenemeier, Lincoln	77-39-39—155
Dean Wilson Jr., Omaha	77-38-40—155
Matt Taber, Lincoln	75-39-42—156
Frank Kosiba, Omaha	75-41-40—156
Bob Epstein, Omaha	79-38-40—157
Frank Rose, Fairbury	80-37-40—157
John Glass, Hastings	83-37-38—158
Tom Williamson, Lincoln	77-40-41—158
Bob DeWitt, Hastings	80-40-39—159
Bob Baldwin, Lincoln	78-39-43—160
Dick Pelletier, Lincoln	81-38-41—160
William Glenn, Falls City	83-39-38—160
Mike Ley, Lincoln	84-39-37—160
John Hopp Jr., Hastings	81-40-40—161
Bob Peterson, Grand Island	81-38-42—161
Phil Breitfelder, Lincoln	78-41-42—161
Lee Bachand, Omaha	78-44-40—162
Tom Hawkins, Beatrice	80-43-39—162
Rich Brudny, Omaha	82-41-39—162
Bob Hills, Grand Island	86-38-39—163
Bill McNaught, Geneva	80-40-43—163
Cecil Heldibrink, Lincoln	80-40-43—163
George Welch, Hastings	82-42-41—165
A. Ernie Hamilton, Fremont	83-40-42—165
Dale Giebler, Omaha	86-38-42—166
John McMillan Jr., Hastings	84-39-43—166
Jim Phillips, Fremont	79-46-41—166
Dave Gildea, Columbus	83-41-43—167
J. B. Ferguson, Ord	82-42-43—167
Dean Petrick, Norfolk	88-42-40—170
Kenneth Dahl, Wayne	80-40-51—171
Jed Rood, Auburn	80-41-50—171
Robert Golonka, Columbus	87-44-47—178
Chuck Dickhute, Omaha	85-withdrew

Lochland Flight

Bill Gilmore, Omaha	76-38-40—154
Sam Alexander, Omaha	79-39-39—157
Jim Shade, Norfolk	80-39-38—157
Larry Huwaldt, Grand Island	79-39-40—158
Ed Prentz, Omaha	84-36-39—159
Jim Lowe, Lincoln	78-40-41—159
Robert Brown, Omaha	80-38-42—160
David Klone, Kearney	79-39-43—161
Carl Poling, Beatrice	79-42-40—161
Ben Lantz, Omaha	81-40-41—162
Robert Beneda, McCook	81-39-42—162
Chick Moyer, Wood River	80-41-42—163
Vic Urick, Offutt	80-44-39—163
John Schumacher, Neb City	81-44-40—165
Dean Wilson Sr., Omaha	83-36-46—165
John Boumann, Hastings	84-43-40—167
Jerry Joseph, Columbus	84-42-42—168
Jim Lambros, Hastings	83-43-43—169
Robert Campbell, Seward	84-43-44—171
Howard Kingsley, York	85-42-46—173
Bill Erickson, Wayne	80-46-47—173
Roger Willenberg, Omaha	86-41-48—175
James Marsh, Wayne	85-45-47—177
Norm Schultz, Seward	88-44-47—179
Jack McMillan, Hastings	90-43-46—179
John Clow, Omaha	82-withdrew

Friday's PGA Results

Qualifiers

Sam Snead	68-71—139
Don January	69-71—140
Al Geiberger	68-72—140
Julius Boros	69-72—141
Tommy Aaron	71-72—143
Gary Player	73-70—143
Doug Sanders	69-74—143
Billy Farrell	73-70—143
Jacky Cupit	70-73—143
Dow Finsterwald	74-70—144
Frank Beard	73-72—145
Ed Griffiths	73-72—145
Jack Fleck	71-74—145
Dudley Wysong	74-72—146
Jack Nicklaus	75-71—146
Jim Biggins	76-70—146
Gay Brewer, Jr.	73-73—146
Gardner Dickinson Jr.	74-72—146
Don Massengale	74-72—146
Billy Casper	73-73—146
Art Wall Jr.	73-73—146
George Knudson	72-74—146
Gene Littler	75-71—146
Miller Barber	76-71—147
Butch Baird	73-74—147
Paul Harney	74-73—147
Mason Rudolph	74-73—147
Rod Funseth	73-74—147
Bruce Devlin	76-71—147
Frank Boynton	73-74—147
R. H. Sikes	75-72—147
Bruce Crampton	74-73—147
Manuel de la Torre	75-72—147
Babe Lichardus	72-75—147
Ronald Howell	76-71—147
Walker Inman Jr.	71-76—147
Ernie Vossler	77-70—147
Jay Hebert	75-73—148
Dan Sikes	72-76—148
Bill Martindale	73-75—148
Tom Weiskopf	75-73—148
Ed Rubis	76-72—148
William Keller	72-76—148
Arnold Palmer	77-71—148
Chick Evans	73-75—148
Horace Moore	74-74—148
Bill Bisdorf	76-72—148
Ray Floyd	74-75—149
Tony Lema	78-71—149
Bob Goalby	76-73—149
Ken Venturi	74-75—149
Bob Rosburg	73-76—149
Lionel Hebert	75-74—149
Al Chandler	76-73—149
Bert Yancey	74-75—149
Wayne Yates	73-76—149
Al Mengert	72-77—149
Bob Shave	78-72—150
Bill Blanton	78-72—150
Larry Laoretti	73-77—150
Dave Marr	75-75—150
Bob Erickson	79-71—150
Larry Beck	71-79—150
Jim Ferrier	71-79—150
Bob McCallister	74-76—150
Edward J. Kroll	75-75—150
Stan Thirsk	74-77—151
Bo Wininger	76-75—151
Ed Furgol	74-77—151
Bob Verwey	78-73—151
Ernie Ball	77-74—151
Gene Borek	75-76—151
Joe Conrad	77-74—151
Buster Cupit	75-76—151
Jerry Barber	73-78—151
Freddie Haas Jr.	78-73—151
Jack Burke Jr.	75-76—151

NY Mets Extend Win String To 7

Los Angeles (AP)—Bob Friend scattered eight hits for his first victory at Dodger Stadium in four years as the New York Mets extended their winning streak to seven games Friday night with a 3-0 victory over Los Angeles.

NEW YORK	ab r h bi	LOS ANGELES	ab r h bi
Hunt 2b	4 0 2 1	Barbieri rf	4 0 2 0
Bressoud 3b	2 1 1 0	Wills ss	4 0 2 0
CJones cf	3 0 0 0	WDavis cf	4 0 1 0
Swoboda lf	4 1 2 2	Roseboro c	4 0 2 0
Elliot rf	4 0 0 0	LJohnson lf	4 0 0 0
Murphy cf	0 0 0 0	Fairly 1b	4 0 1 0
Grote c	4 0 0 0	Kennedy 3b	3 0 0 0
McMillan ss	4 0 0 0	TDavis ph	1 0 0 0
Kranepool 1b	4 1 2 0	NOliver 2b	2 0 0 0
Friend p	2 0 0 0	Gilliam 3b	1 0 0 0
		COsteen p	2 0 0 0
		Covington ph	1 0 0 0
		Perranoski p	0 0 0 0
Total	31 3 7 3	Total	34 0 8 0

New York .... 001 000 020—3
Los Angeles .... 000 000 000—0

E—N.Oliver. DP—New York 1. LOB—New York 6, Los Angeles 7. 2B—Bressoud. HR—Swoboda (6). SB—Wills, Barbieri. S—Friend (2), CJones.

	IP	H	R	ER	BB	SO
Friend (W, 3-1)	9	8	0	0	0	3
C.Osteen (L, 12-8)	8	7	3	3	2	6
Perranoski	1	0	0	0	0	0

T—2:28. A—41,728.

MIDGET BASEBALL

Class A

P Street .... 030 002 2—7 4 2
Irving .... 000 001 0—1 2 2
Pearson and Shapovali; Nobbman and Jelinek.

Class B

P Street .... 410 010 3—4 6 1
Irving .... 007 010 0—3 2 3
Amend and McPherson; Adams and Hendricks.

11th-Inning Single Downs Minnesota

Boston (AP)—George Thomas singled home a run with two out in the 11th inning, lifting the Boston Red Sox to a 6-5 victory over Minnesota Friday night.

MINNESOTA	ab r h bi	BOSTON	ab r h bi
Versalles ss	6 0 1 0	Petrocelli ss	5 1 0 0
Uhlaendr cf	4 1 0 0	Foy 3b	6 2 4 0
Oliva rf	3 2 3 2	Yastrmski lf	4 0 2 2
Killebrew 3b	4 1 2 2	Conigliaro rf	5 1 1 2
Roswell pr	0 0 0 0	Demeter cf	5 2 3 0
Rollins 3b	1 0 1 0	Scott 1b	3 0 0 0
Mincher 1b	5 0 1 0	Ryan c	3 0 0 0
Battey c	3 0 0 0	Jones 2b	1 0 0 0
Kaat pr	0 0 0 0	GSmith 2b	4 0 1 1
Zimmrman c	1 0 0 0	Tartabull ph	1 0 0 0
Kosco lf	4 1 1 0	Tillman c	1 0 0 0
Tovar 2b	5 0 3 0	Stange p	3 0 0 0
Grant p	2 0 0 1	Lonborg p	0 0 0 0
Worthgtn p	0 0 0 0	LGreen ph	1 0 1 0
JHall ph	1 0 0 0	Wyatt p	1 0 0 0
Cimino p	0 0 0 0	Kasko ph	1 0 0 0
Allison ph	1 0 1 0	Osinski p	0 0 0 0
Siebler p	0 0 0 0	Thomas ph	1 0 1 1
Total	42 5 13 5	Total	44 6 13 6

Two out when winning run scored.
Minnesota 000 112 000 00—5
Boston 200 120 000 01—6

E—Tovar, Petrocelli, Battey. DP—Boston 2. LOB—Minnesota 8, Boston 16. 2B—Yastrzemski, Demeter, Kosco, Mincher. 3B—Oliva. HR—Oliva (18), Conigliaro (17), Killebrew (20). SB—Demeter. S—Kosco, Conigliaro, Scott. SF—Grant.

	IP	H	R	ER	BB	SO
Grant	6	9	3	3	3	2
Worthington	2	1	0	0	0	4
Cimino	2	1	0	0	4	1
Siebler (L, 1-2)	2-3	2	1	1	1	0
Stange	5	7	4	4	1	2
Lonborg	1	2	1	1	0	0
Wyatt	4	2	0	0	1	2
Osinski (W, 1-2)	1	2	0	0	0	0

T—3:30. A—18,678.

Satriano's Triple Wins For Angels

New York (AP) — Tom Satriano's two-run triple in the ninth inning gave California a 6-4 win over New York Friday night.

CALIFORNIA	ab r h bi	NEW YORK	ab r h bi
Cardenal cf	4 1 2 1	Clarke ss	5 0 0 0
WSmith rf	4 0 2 1	Richrdsn 2b	4 0 2 2
Piersall rf	0 0 0 0	Mantle cf	3 0 0 0
Fregosi ss	4 0 0 0	White lf	1 0 0 0
Siebern 1b	5 0 0 0	Pepitone rf	4 1 1 0
Reichardt lf	4 1 1 0	EHoward 1b	4 0 1 0
Rodgers c	4 2 2 1	Tresh lf	3 1 2 0
Satriano 3b	4 0 1 0	Boyer 3b	4 1 1 1
Knoop 2b	5 1 2 0	Gibbs c	4 1 0 0
Wright p	2 0 0 0	Talbot p	1 0 0 1
Kirkpatrck ph	0 1 0 0	Reniff p	0 0 0 0
Sanford p	0 0 0 0	Maris ph	1 0 0 0
Malzone ph	1 0 0 0	Bouton p	0 0 0 0
Burdette p	1 0 0 0	Barker ph	1 0 0 0
Total	38 6 10 3	Total	33 4 7 4

California 000 103 002—6
New York 000 031 000—4

E—Clarke (2), Boyer (2), Sanford, Cardenal. DP—New York 1. LOB—California 12, New York 6. 2B—Cardenal, Rodgers, Tresh (2), Pepitone. 3B—Knoop, Reichardt, Satriano. HR—Rodgers (4). SB—Reichardt. SF—W.Smith.

	IP	H	R	ER	BB	SO
Wright	5	5	3	3	1	2
Sanford	2	1	1	1	1	0
Burdette (W, 5-1)	2	1	0	0	0	0
Talbot	5	7	4	3	3	3
Reniff	1	0	0	0	1	0
Bouton (L, 1-3)	3	3	2	2	1	2

Palmer's 6-Hitter Paces Baltimore

Baltimore (AP) — Jim Palmer settled down after yielding a first-inning run and pitched a six-hitter as the high-flying Baltimore Orioles defeated the Chicago White Sox, 3-1, Friday night.

CHICAGO	ab r h bi	BALTIMORE	ab r h bi
Causey 2b	4 0 1 0	Aparicio ss	3 0 0 0
Weis 2b	0 0 0 0	Powell 1b	4 1 1 0
Buford 3b	3 1 3 0	FRobinsn lf	3 0 0 0
Agee cf	4 0 0 0	BRobinsn 3b	3 1 2 2
FRobinsn rf	4 0 1 1	Bowens rf	3 1 1 0
McCraw 1b	4 0 0 0	DJohnson 2b	3 0 1 0
Berry lf	4 0 1 0	Blair cf	3 0 1 1
Adair ss	4 0 0 0	Etchebrn c	3 0 0 0
Martin c	2 0 0 0	Palmer p	3 0 0 0
Burgess ph	1 0 0 0		
MNrtney c	0 0 0 0		
GPeters p	3 0 0 0		
Total	33 1 6 1	Total	28 3 6 3

Chicago 100 000 000—1
Baltimore 200 100 00x—3

LOB—Chicago 6, Baltimore 2. 2B—Buford. HR—B.Robinson (19).

	IP	H	R	ER	BB	SO
G Peters (L, 6-8)	8	6	3	3	1	9
Palmer (W, 11-4)	9	6	1	1	1	3

T—2:02. A—25,772.

Tigers' Losing String Snapped

Cleveland (AP) — Norm Cash drove in six runs, four with a grand slam homer as the Detroit Tigers defeated Cleveland, 10-4, and snapped their six-game losing streak Friday night.

DETROIT	ab r h bi	CLEVELAND	ab r h bi
Wert 3b	4 1 1 2	LBrown ss	5 2 3 0
Wood 2b	3 0 0 0	Wagner lf	5 2 3 1
Trewski 2b	1 1 1 0	Hinton cf	4 1 1 1
Northrup rf	3 2 2 0	Colavito rf	5 0 1 0
WHorton lf	3 2 0 0	Salmon 2b	5 0 2 0
Cash 1b	3 1 2 6	Whitfield 1b	3 0 0 0
Freehan c	3 0 0 0	MDowell p	0 0 0 0
Stanley cf	4 1 2 1	Tiant p	0 0 0 0
Oyler ss	5 0 1 1	Davalillo ph	1 0 0 0
Lolich p	1 2 0 0	Kralick p	0 0 0 0
Pena p	1 0 0 0	Alvis 3b	4 0 2 0
		Azcue c	3 0 0 0
		Bell p	2 0 0 0
		Radatz p	0 0 0 0
		Gonzalez 2b	1 0 0 0
Total	33 10 9 10	Total	38 5 12 2

Detroit .... 002 004 103—10
Cleveland .... 001 000 301—5

LOB—Detroit 8, Cleveland 9. 2B—Wagner, Alvis (2), Wert, L.Brown, Northrup, Oyler. HR—Cash (14), Hinton (8), Wagner (13). SB—Stanley. S—Pena. SF—Cash, Stanley.

	IP	H	R	ER	BB	SO
Lolich (W, 8-7)	6 2-3	9	4	4	2	5
Pena	2 1-3	3	1	1	1	4
Bell (L, 10-6)	5 1-3	4	6	5	3	6
Radatz	2-3	0	0	0	0	0
McDowell	1	1	1	3	1	1
Tiant	1	1	0	0	0	1
Kralick	1	3	3	3	2	0

HBP—By Radatz (Freehan). WP—Pena. PB—Azcue. T—3:13. A—17,101.

HOLLYWOOD BOWL
For Bowling at it's Best

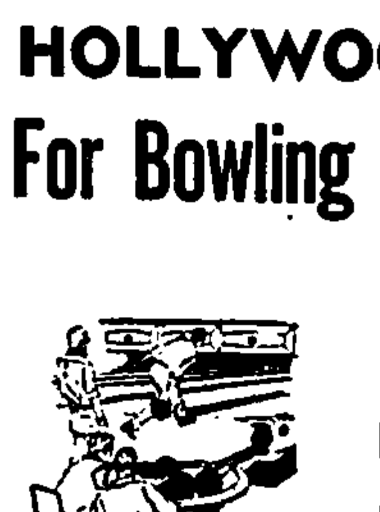

WINTER LEAGUES
Now Forming
Call for your Choice spot
466-1911

The Standings

NATIONAL LEAGUE

	Won	Lost	Pct.	Behind
Pittsburgh	56	38	.596	—
San Francisco	57	39	.594	—
Los Angeles	52	40	.565	3
Philadelphia	51	44	.537	5½
Houston	48	54	.511	8
St. Louis	47	46	.505	8½
Atlanta	41	51	.463	12½
Cincinnati	43	51	.457	13
New York	42	51	.452	13½
Chicago	30	64	.319	26

St. Louis 9, Chicago 4
Houston 5, Pittsburgh 2
Cincinnati 8, Atlanta 2
New York 3, Los Angeles 0
San Francisco 4 Philadelphia 1

Saturday's Games

St. Louis (Gibson 11-9) at Chicago (Roberts 4-5)
Pittsburgh (Veale 11-3) at Houston (Cuellar 7-2), night
New York (Shaw 7-0) at Los Angeles (Koufax 16-5)
Philadelphia (Bunning 9-7) at San Francisco (Bolin 5-5)
Atlanta (Cloninger 9-7) at Cincinnati (Pappas 8-7), night

AMERICAN LEAGUE

	Won	Lost	Pct.	Behind
Baltimore	65	32	.670	—
Detroit	51	41	.554	11½
California	51	44	.537	13
Cleveland	49	44	.527	14
Minnesota	47	49	.490	17½
Chicago	45	50	.474	19
New York	43	50	.462	20
Kansas City	42	51	.452	21
Boston	42	56	.429	23½
Washington	40	58	.408	25½

American League

Baltimore 3, Chicago 1
Detroit 10, Cleveland 5
Kansas City 7, Washington 2
Boston 6, Minnesota 5, 11 innings
California 6, New York 4

Saturday's Games

Detroit (Sparma 2-6) at Cleveland (Hargan 4-6)
Kansas City (Stafford 0-3) at Washington (Moore 0-0)
Chicago (John 8-5) at Baltimore (Short 1-1), night
California (Sanford 9-3) at New York (Downing 6-6)
Minnesota (Kaat 13-6) at Boston (Sheldon 5-10), night

Ball Game Winners, The "Sunday Journal and Star" Sports Section carries a full account.

Legion Clubs Open District Play Tonight

American Legion district baseball playoffs begin tonight at Sherman Field with CWA Local facing Northeast in a 5:30 p.m. Midget game and Beatrice and the Lincoln Optimists squaring off in an 8 p.m. Junior contest.

The playoffs will determine the eight teams (four Junior and four Midget) which will enter the Area 4 tournament which opens July 30 at Sherman Field.

Saturday—Juniors: Beatrice vs. Optimists, Sherman Field, 8 p.m. Midgets: CWA Local vs. Northeast, Sherman Field, 5:30 p.m.
Sunday—Juniors: Optimists at Beatrice, 8 p.m.; Witt's at Nebraska City, 8 p.m.
Tuesday—Juniors: Nebraska City vs. Witt's, Sherman Field, 8 p.m. Midgets: Roberts vs. AAA Rents Sherman Field, 5:30 p.m.
Wednesday—Juniors: Optimists at Beatrice (if needed), 8 p.m.; Witt's at Nebraska City (if needed), 8 p.m.

Dierker Hurls Astro Victory

Houston (AP) — Young Larry Dierker shrugged off a pair of home runs by Bob Bailey and Willie Stargell Friday night to pitch the Houston Astros past the league-leading Pittsburgh Pirates 5-2.

PITTSBURGH	ab r h bi	HOUSTON	ab r h bi
MAlou cf	4 0 0 0	Wynn cf	5 0 0 0
Bailey 3b	4 1 1 1	SJackson ss	4 1 1 0
Clemente rf	4 0 2 0	Staub rf	3 1 2 1
Stargell lf	4 1 1 1	Bateman c	4 0 1 0
Pagan ss	4 0 0 0	Maye lf	3 1 1 1
Clendenon 1b	4 0 2 0	Nicholson rf	1 0 0 0
Paglaroni c	4 0 2 0	Aspromnte 3b	3 1 1 1
Mazroski 2b	3 0 0 0	Brand 2b	4 1 1 1
Blass p	0 0 0 0	Harrison 1b	2 0 1 1
Cardwell p	2 0 0 0	Dierker p	4 0 1 0
Lynch ph	1 0 0 0		
ODell p	0 0 0 0		
Total	31 2 8 2	Total	33 5 9 5

Pittsburgh 001 100 000—2
Houston 400 001 00x—5

E—Bailey, Blass. DP—Houston 1. LOB—Pittsburgh 5, Houston 8. 2B—Staub, Maye, Aspromonte, Harrison. HR—Bailey (6), Stargell (23). S—Staub.

	IP	H	R	ER	BB	SO
Blass (L, 8-3)	2-3	4	4	0	0	1
Cardwell	5 1-3	3	1	1	2	1
O'Dell	2	2	0	0	1	1
Dierker (W, 6-4)	9	8	2	2	0	7

T—2:17. A—28,942.

Joe Hoerner's Homer Helps Cards Win, 9-4

Chicago (AP)—Relief pitcher Joe Hoerner whacked a three-run homer, capping a four-run eighth inning that carried St. Louis to a 9-4 victory over the Chicago Cubs Friday.

★ ★ ★

ST. LOUIS	ab r h bi	CHICAGO	ab r h bi
Brock lf	4 1 1 1	Phillips cf	5 0 1 1
Buchek 2b	4 0 0 0	Beckert 2b	5 0 1 1
Javier 2b	1 1 1 0	BWilliams rf	5 1 2 1
Flood cf	3 1 1 2	Santo 3b	4 0 2 0
Cepeda 1b	3 1 2 0	Altman lf	3 0 0 0
Shannon rf	5 3 3 1	Boccabella lf	2 0 0 0
MCarver c	3 1 1 1	Banks 1b	5 2 4 0
Smith 3b	5 0 0 0	Hundley c	4 1 2 0
Maxvill ss	2 0 0 1	Kessinger ss	4 0 1 1
Dennis p	3 0 0 0	LThomas ph	1 0 0 0
Hoerner p	1 1 1 3	Ellsworth p	3 0 1 0
Piche p	0 0 0 0	Jenkins p	0 0 0 0
		Browne ph	1 0 0 0
		Hendley p	0 0 0 0
Total	38 9 12 9	Total	42 4 14 4

St. Louis .... 000 011 043—9
Chicago .... 000 002 020—4

E—Kessinger, McCarver, Smith (2). DP—St. Louis 1, Chicago 1. LOB—St. Louis 7, Chicago 13. 2B—Shannon, Banks. HR—Brock (8), B.Williams (18), Hoerner (1), Flood (7), Shannon (10).

	IP	H	R	ER	BB	SO
Dennis	5 2-3	9	2	2	1	1
Hoerner (W, 2-0)	1 1-3	4	2	1	0	0
Piche	2	1	0	0	0	2
Ellsworth (L, 4-13)	7	8	5	4	4	2
Jenkins	1	1	1	1	0	3
Hendley	1	3	3	3	0	1

HBP—By Ellsworth (Brock). By Piche (Santo). T—2:34. A—6,139.

ALLEY ACTION

Men's 230 Games, 600 Series

At Bowl-Mor — Friday Night Mixed Scratch: Bob Johnson, Team 5, 618.
At Plaza—Summer Wonders Bob Taylor, Pigeons, 238—601. K-9-12: Mel Brydl, Huskies, 649; Doc Krause, Terriers, 248; Don Buterbaugh, Schnausers, 624; Al Grosenbach, Scotties, 243.
At Parkway—Semi-Classic Individual: C. J. Thomas, 237—642; Gary Mills, 257—630.

Ladies' 200 Games, 525 Series

At Bowl-Mor — Friday Night Mixed Scratch. Norma Barber, Team 7, 547.
At Plaza—K-9-12: Marie Francke, Labradors, 549; Joan Flemers, Schnausers, 209—550; Karen Wise, Spaniels, 211. Friday Mixed: Kathy Bartz, Beats Me, 200.

Junior Boys' 200 Games, 525 Series

At Plaza — Moonlight: Bill Straub, Kiwis, 259-578; Steve Jackson, Kiwis, 534; John Tavlin, Kiwis, 530.

Junior Girls' 185 games, 500 Series

At Plaza — Moonlight: Linda Oliver, Tappers, 195.

The "Sunday Journal and Star" delivered at your door has five sections of interesting, timely features. You'll like the sports section known as the Sports Red, whether you're a Husker fan, or hunter.

Reds Belt Atlanta With Big Uprising

Cincinnati (AP)—Leo Cardenas drove in three runs with a bases-loaded double in a six-run sixth inning to power the Cincinnati Reds to a come-from-behind 8-2 victory over Atlanta Friday night.

ATLANTA	ab r h bi	CINCINNATI	ab r h bi
FAlou lf	4 0 2 0	Harper rf	3 2 2 0
Bolling 2b	4 2 2 1	Rose 2b	5 0 2 2
Aaron rf	3 0 1 0	Pinson cf	5 0 1 1
Torre 1b	3 0 1 1	Coleman 1b	5 1 1 0
GOliver c	2 0 0 0	Shamsky lf	3 1 2 0
Carty lf	1 0 0 0	Helms 3b	4 1 2 0
MJones cf	4 0 0 0	Cardenas ss	4 1 2 3
Millan ss	4 0 1 0	Nuxhall p	3 1 0 1
Schwall p	2 0 0 0	Nottebart p	1 0 0 0
Kelley p	0 0 0 0		
Carroll p	0 0 0 0		
Cloninger ph	1 0 0 0		
Schneider p	1 0 0 0		
Total	33 2 7 2	Total	36 8 13 7

Atlanta 100 001 000—2
Cincinnati 000 016 01x—8

E—Rose. DP—Atlanta 1, Cincinnati 1. LOB—Atlanta 7, Cincinnati 8. 2B—Helms, Cardenas (2), Rose, F.Alou. HR—Bolling (1). SB—Harper. SF—Torre.

	IP	H	R	ER	BB	SO
Schwall (L, 4-3)	5	8	4	4	2	3
Kelley	1-3	2	3	3	0	1
Carroll	2-3	1	0	0	0	0
Schneider	2	2	1	1	2	1
Nuxhall (W, 3-2)	7 2-3	7	2	2	1	5
Nottebart	1 1-3	0	0	0	1	1

WP—Schwall. PB—G.Oliver. T—2:43. A—11,266.

CITY SOFTBALL

Friday's Results

Skyline 4, Dick Flynn's Motor City 1; Salvation Army Center 4, Roberts Dairy 3; Gerry's Sports 7, Page's Trophy 3, Bob's Tavern 4, The Lodge 3 (8 innings); Harms Lumber 13, Bair Machine 3; W. C. P.'s 14, United Supply 2; Burmood Painting 6, Police Dept. 1; CMA Feeds 17, Brunswick 6; Diamond Bar & Grill 13, State Hospital 0; Behren's Construction 11, Casey's 5.

Home Runs Lift Kansas City, 7-2

Washington (AP) — Jim Gosger and Danny Cater ended a long home run famine for Kansas City Friday night as the Athletics clouted the Washington Senators, 7-2.

KANSAS CITY	ab r h bi	WASHINGTON	ab r h bi
Chavarria ss	4 2 2 0	Blasngme 2b	4 0 0 0
Gosger cf	3 2 1 2	McMullin 3b	4 1 1 0
Hershbgr rf	3 0 1 1	King rf	3 1 2 0
Repoz 1b	2 1 2 0	FHoward lf	4 0 1 1
Cater 3b	3 1 1 4	Lock cf	3 0 2 0
Stahl lf	4 0 0 0	Nen 1b	4 0 0 0
DGreen 2b	4 1 2 0	Casanova c	4 0 0 1
Roof c	3 0 0 0	Brinkmn ss	3 0 2 0
JNash p	2 0 0 0	Segui p	0 0 0 0
Charles ph	1 0 1 1	Saverine ph	1 0 0 0
Stock p	1 0 0 0	Lines p	1 0 0 0
		Hmphrys p	0 0 0 0
		Valentine ph	1 0 0 0
		Cox p	0 0 0 0
		Kirkland ph	1 0 0 0
Total	33 7 11 8	Total	33 2 8 2

Kansas City ..... 101 011 300—7
Washington ..... 000 200 000—2

E—Chavarria (3). DP—Kansas City 4. Washington 2. LOB—Kansas City 7, Washington 7. 2B—Chavarria (2), Brinkman (2), F.Howard, D.Green. HR—Gosger (7), Cater. S—Gosger, Hershberger.

	IP	H	R	ER	BB	SO
J Nash (W, 3-0)	5	6	2	0	2	3
Stock	4	2	0	0	1	2
Segui	3	6	2	2	1	1
Lines (L, 2-1)	2 2-3	3	2	2	3	3
Humphreys	1 1-3	1	3	3	2	2
Cox	2	1	0	0	0	2

T—2:45. A— 4,703.

Perry's 2-Hitter Peps Giants, 4-1

San Francisco (AP)—Gaylord Perry lost a no-hit bid in the eighth inning and finished with a two-hitter Friday night as the San Francisco Giants beat Philadelphia, 4-2.

PHILADELPHIA	ab r h bi	SAN FRANCISCO	ab r h bi
Callison rf	4 0 0 0	Haller c	4 0 1 0
Allen 3b	4 0 0 0	Mays cf	4 2 2 1
White 1b	4 0 0 0	McCovey 1b	3 1 2 3
Gonzalez lf	4 0 0 0	Burda 1b	1 0 0 0
Dalrmple c	3 0 1 0	Hart 3b	4 0 0 0
TTaylor 2b	3 1 0 0	JAlou lf	3 0 0 0
Groat ss	2 0 0 0	Brown rf	3 0 1 0
LJackson p	1 0 0 0	Lanier 2b	3 0 0 0
Briggs ph	1 0 0 0	Perry p	3 0 0 0
Verbanic p	0 0 0 0		
Clemens ph	1 0 0 0		
Wise p	0 0 0 0		
Total	30 1 2 1	Total	32 4 8 4

Philadelphia 000 000 010—1
San Francisco 301 000 00x—4

LOB—Philadelphia 4, San Francisco 5. 2B—Fuentes, McCovey. HR—McCovey (19).

	IP	H	R	ER	BB	SO
L.Jackson (L, 9-8)	5	7	4	4	1	1
Verbanic	2	1	0	0	0	3
Wise	1	0	0	0	0	0
Perry (W, 14-2)	9	2	1	1	2	15

PB—Haller. T—2:22. A—23,420.

Sears

Saturday Only!

Interior and Exterior Paint Sale

ALL LINCOLN PURCHASES OVER $10 DELIVERED FREE JUST CALL 475-2651

SAVE $2 A Gallon

Reg. $6.99 A Gallon. Snowhite exterior, interior Latex Flat and Exterior Acrylic Latex in white and colors.

Your Choice

4.99 Gal.

One-Coat Snowhite Exterior

- Self-cleaning snowhite rinses in rain
- Oil base has 23% more hiding pigment
- Chalking or non-chalking white or colors

One coat covers any color—even black. Dries to a bright, glossy finish. For outside wood or metal. Won't discolor.

Reg. $6.99 Gal. .. **$4.99 Gal.**

4-Way Guaranteed Interior Latex

- Guaranteed to cover with just one coat
- Guaranteed washable finish, wipes clean
- Guaranteed spot resistant, no marks
- Guaranteed colorfast colors, no fading

$6.99 Gal. ...... **$4.99 Gal.**

GUARANTEE
If one gallon fails to cover any color with just one coat when applied at a rate not to exceed 450 sq. ft. per gallon, or fails to be colorfast or washable when washed as directed, or fails to resist spotting from soap, water or detergent, we will furnish free additional paint to assure coverage or refund complete purchase price.

Our Best Acrylic Exterior Latex

- Pick from 8 coordiated color families
- Applies so easily—dries in 30 minutes
- You can even paint over damp surfaces
- Tools, hands clean up in soapy water

Reg. $6.99 Gal. .. **$4.99 Gal.**

Phone 475-2651
Lincoln's One-Stop Paint Shop

NO MONEY DOWN on Sears Easy Payment Plan

SHOP AT SEARS AND SAVE
Satisfaction Guaranteed or Your Money Back

Sears

137 So. 13
Phone 475-2651

STORE HOURS
DAILY 9:30 A.M. to 5:30 P.M.
MON.-THURS. 9:30 A.M. to 9:00 P.M.
SAT. 9:30 A.M. to 5:30 P.M.

The Sabbath In Lincoln Churches

Legend: s (Sunday school), w (worship), y (youth), m (mass), c (communion).

Times: a.m. lightface; p.m. boldface

ASSEMBLIES OF GOD
First, 56 & R: S. K. Biffle Jr.; s 9:45 w 8:30 & 11, y 6, w 7.
Glad Tidings, 12 & D: Jerry Scaini; s 9:45, w 11 y 6, w 7.
Havelock, 70 & Kearney: J. Robert Birdwell; s 9:45, w 10:50, y 6:30, w 7.

BAHA'I WORLD FAITH
Lincoln Community, 3400 Starr: w 7 Saturday.

BAPTIST
Belmont, 11 & Judson: Donald D. Gaines; s 9:45, w 11, y 6, w 7.
Bethel (So.), 28 & S: Jesse Smith; s 9:45, w 11, y 6:45, w 7.
Bible, 14 & F: Cecil Kramer, s 10, w 11, y 6, w 7.
Faith (NABA), 4430 Greenwood: Ken Whittens; s 9:45, w 11:00 & 7:00, Wed., w 7:30.
First, 1340 K: Arthur L. Shelton; s 9:30, w 10:45, y 6, w 7.
Free Will, 70th & Platte: Lewis Perry; s 10, w 11 & 7:30.
Immanuel (So.); 73 & Holdrege: Norwood Waterhouse; s 9:45, w 11, s 6, w 7, Wednesday.
Mt. Zion, 12 & F: G. L. Collins, s 9:30, w 11, y 7, w 7:30.
Second, 325 No. 58: s 9:30, w 10:45, y 6, w 7.
Sheridan, 40 & Sheridan: Gilbert J. Melland, s 9:45, w 11 & 7:30.
Southview (1st So.) 2425 So. 16: O. Ted Hagen, s 9:30, w 10:45, 6:30, w 7:45.
St. John, 701 No. 24th: W. L. Leaks, s 9:30, w 11 & 7:30, y 6:30.
Temple, 4940 Randolph: H. E. Garland; s 9:45, w 10:50, y 6, w 7.
Trinity, 4701 So. 40th: Fred J. Miller; s 9:45, w 11 & 7, y 6.

BEREAN FUNDAMENTAL
Lincoln 11th & M. Curtis O. Lehman, s 9:30, w 10:55, w 7, y 6:15, w 7:30 Wed.

BYZANTINE RITE CATHOLIC
St. George, 13 & Judson: m 7.

CATHOLIC
Blessed Sacrament, 17 & Lake: A. J. Kraemer; m 7:30, 8:30, 10, 11:30.
Cathedral of Risen Christ, 35th & Sheridan: C. J. Crowley: m 6, 7:30, 9 10:30, 12.
Lincoln AFB Chapel, Reynold A. Czarhota: m 8, 10, 12:15.
Sacred Heart, 31 & S: Howard Hart; m 6, 7:30, 9, 10:30, 12.
St. John the Apostle, 76 & Vine: M. W. Helman: m 6, 7:00, 8:15, 9:30, 10:45, 12:15.
St. Mary's, 14 & K: John Flynn: m 6, 7:30, 9, 10, 11, 12:30.
St. Michael's, Cheney: Thomas L. Holoman; m 9
St. Patrick's, 6126 Merrill: Kenneth Schlesser; m 6, 7:30, 9, 11, 12.
St. Teresa's, 36 & Laurel: M. M. Kaczmarek; m 6, 7:30, 8:45, 10, 11:15, 12:30.
St. Thomas Aquinas, 16 & Q: Raymond Hain, m 7, 9, 11, 5. Weekdays 7.

CHIROTHESIAN
Faith, 1818 High. w 11

CHRISTIAN (DISCIPLES)
Bethany, Cotner & Aylesworth, Carl O. Burkhardt Jr.; s 9, w 10.
East Lincoln, 27 & Y: Ben Ogden; s 9, w 10:15, y 6:30
First, 16 & K: William O. Haney; s 9:30, w 10:45
Havelock, 66th & Colfax: K. Edgar Harris; s 9:45, w 10:50, y 2:30 & 4:30.
Crestwood Church. Services in Ruth Pyrtle School, 721 Cottonwood: Gordon Scott, w 10:45, s 9:30.
Southview, 22 & South: N. Dwain Acker, s 9:30, w 10:45

CHURCH OF THE BRETHREN
Antelope Park, Sumner & Normal: Harvey C. Lehman: s 9:30, w 10:45.

CHRISTIAN (CHURCH OF CHRIST)
Capitol City, 2845 No. 48: A Dale
Central, 2820 O, Elmer H. Murdoch: Crain; s 9:45, w 11, 6, 7.
Douglas St. (New Testament), 7125 Douglas: Russell McCracker: s 9:30

CHRISTIAN & MISSIONARY ALLIANCE
s 9:45, w 10:55, y 6, w 7.
Green Memorial Chapel, 41 & Madison, Richard Easterday: s 9:45, w 11 & 7, y 6.
Havelock, 6433 Havelock: Merle E. Craven, w 10, s 11, y 6, w 7.

CHRISTIAN SCIENCE
First, 12 & L: w & s 11.
Second, 62 & O: w & s 9:30.
Student Organization, 1237 R: meeting every Thursday 6:30.

CHURCH OF CHRIST
5610 Vine: John Paul Shaw; s 9:45 w 10:45, y 5, w 6.

CHURCH OF GOD
First, 31 & P: Leonard R. Hill; s 9:45 w 11 & 7.
Northside, 23 & T: w 11.

CHURCH OF GOD (PENTECOSTAL)
Church of God, 1824 Ryons: Albert W Hinkle, s 10, w 11 & 8.
Church of God, 52 & Dudley: George C. Davis, s 10, w 10:45 & 7:30, ype 7:30 Friday.

CONGREGATIONAL
Pilgrim, 1101 So. 26th: W. T. Keefe; w 10:45, s 9:45.
(For 9 formerly Congregational churches merging with the E&R to form UNITED CHURCH OF CHRIST see that listing.)

EPISCOPAL
Holy Trinity, 60 & A: William A. Cross; c 8 & 9:30, w 9:30.
St. David's, 3232 No. 63rd: Eric B. Asboe; c 7:30, c 10, s 10, y 4:30 & 6.
St. Matthew's, 24 & Sewell: James Stilwell; c 8, w 9:15.
St. Mark's-on-the-Campus, 13 & R: George H. Peek, c 8:30 & 10:30, w 5:30.

EVANGELICAL COVENANT
Bethlehem, 1361 Rural North: Arthur Peterson; s 10, w 11, y 7:30.
First, 6024 L: Eugene C. Shattuck, s 9, w 10.

EVANGELICAL FREE
First, 3301 No. 56: LaReau N. Thorwall; s 9:45, w 10:50 & 7, y 7, Wednesday.

EVANGELICAL AND REFORMED
(For 2 former E & R churches merging with some *Congregational Churches* to form UNITED CHURCH OF CHRIST see that listing.)

EVANGELICAL UNITED BRETHREN
Calvary, 11 & Garfield: Vernon P. Schroeder; w 8:30, 11 & 7; s 9:45; y 6.
Cheney, Phillip Bede: s 10, w 11.
First, 33 & Starr: Richard A. Heim; w 8:45, s 9:45, w 11 y 7.
South Gate, 3500 Pioneers Blvd.: Donald C. Miller; w 9, s 10.
Southminster, 16 & Otoe: Marvin Herrick: w 8:30 & 10:50, s 9:45.

FOURSQUARE GOSPEL
Lincoln 22 & Q: W. D. Lindstrom; s 9:45, w 11 & 7. Wednesday 7:30.

FRIENDS
Lincoln Meeting, 3319 So. 46, w 10.

GREEK ORTHODOX
Annunciation, 18th & M: the Rev. Spiridon Diavatis; Matins, 9:30 a.m., Holy Liturgy, 10:30 a.m.

HOLINESS
Evangelical Wesleyan, 3351 Potter: F. V. Holloway; s 9:45, w 11, 7, w 7:30.
Pilgrim Holiness, 22 & N: Roy Berkley; s 9:45, w 11, y 6:45, 7:30.

HOLINESS (Jesus' Name)
The Way of Holiness, 31 & Fair: Glen R. Eppens: w 10 & 7:30.

INTERDENOMINATIONAL
Belmont Gospel Tabernacle, 1323 Dawes: J. N. Ruthven; s 9:45, w 11, y 6:45.
Bennet Community: Richard Baker s 10, w 11, y 7:30.
Christ Temple, 21 & U: Traso O. McWilliams, s 9:45, w 11 & 7:30.
City Mission, 124 So. 9: George Chenot; Indian service 10 s 11, 2 7:45.
Lincoln AFB Chapel (General Protestant), Martin J. Stein; s 9, w 8 & 11.
Trinity Chapel, Kenesby: G. T. Savery; s 10, w 11, y 6.

NON-DENOMINATIONAL
City Wide Tabernacle, 34 & P: Clyde Stark; s 2, w 3 & 7:45.
Hollywood Heights Chapel, 936 El Avado: w 9:30, s 11, w 7:30.

JEHOVAH'S WITNESSES
Northeast Unit, 3700 Vine, J. H. McLaughlin; address 3, Bible Study 4:15.
Northwest Unit: 2128 Holdrege, L. A. Inselman; address 3, Bible Study 4:15.
South Unit, 5400 So. 48th: Melvin Hollinger; address 3. Bible Study 4:15.

JEWISH
South Street Temple, 20 & South, service 8 Friday; religious school 10 Sunday
Tifereth Israel Synagog, 32 & Sheridan: Maurice A. Pomerantz; service 8 Friday, 9 & 10:45 Saturday; Sunday School 10.

LATTER DAY SAINTS
Lincoln Ward, 640 No. 56th: Ernest S. Denison, priesthood 8:00, s 11:15, w 5:30.
Lincoln Second Ward, 640 No. 56th: Bob K. Merrill; priesthood 8, s 9, w 3:30.

LUTHERAN
American (ALC): 42 & Vine: Wayne J. Bunn: w 8:15 & 10:45, s 9:30.
Bethlehem (ALC), Davey: Samuel Herforth; s 10, w 11
Bethlehem (Mo.) Pleasant Dale: Richard F. Hoffman: w 8:45, s & y 9:45.
Calvary (Mo.), 28 & Franklin: W. W. Koenig: w 8:30 & 11, s 9:45.
Christ (Mo.), 44 & Sumner: Charles Reimnitz, w 8:30 & 11, s 9:30.
Faith (Mo.), 63 & Madison: Edgar P. Schmidt; w 8 & 10:30, s 9:15.
First (LCA), 1551 So. 70th: Richard H Englund; w 8:30 & 11, s 9:45.
Frieden's (LCA), 6th & D: Ben J. Warrenburg; s 9, w 10:15.
Grace (LCA), 22 & Washington: Roy Benson; w 8:30 & 10:30, s 9:30.
Grace (LCA), Walton: Foster Cress; s 9:30, w 10:30.
Holy Cross (Mo.) Air Base Rd. & w 10:45, y 6:30, w 7:30, 11, y 7
Immanuel (Mo.), 11 & Plum: s & w 9:15, s 9:30 w 10:30, y 5.
Latvian Evangelical (LCA), 27 & Washington: Herbert Jesifers; s 9:30, 2nd & 4th Sun., w 10 1st Sun., s 10 3rd Sun.
Lutheran Student Chapel (ALC-LCA), 535 No. 16: Alvin M. Petersen; Services resume June 12.
Mt. Olive (Wis.), 28 & Holdrege: L. C Gruendeman; s 10, w 10:45.
Our Saviour's (ALC), 40 & C: Robert G. Nelson; w 8:30 & 11, s 9:30.
Prince of Peace (ALC), 12 & Benton: Thomas A Damrow; w 8:30 & 11, s 9:45.
Redeemer (Mo.), 33 & J: Melvin J. Tassler, w 8:30 & 11, s 10, y 6:30
St. Andrew's (LCA), Lancaster & East Avon: Bernard A. Nelson; w 8:30 & 10:45, s 9:30.
St. John's Latvian, 14 & New Hampshire: Karl Baumanis; w 1st & 3rd Sun.
Sheridan (ALC), 37 & Sheridan: R. O Berthesen, w 8 & 10:30, s 9:15.
St. Mark (Wis.), 3824 So. 19: Hermann John; s 9:45, w 10:30
Tabitha Home Chapel (LCA), 48th & Randolph: Lorin J. Wolff; w 9.
Trinity (Mo.), 12th & H: Alfred H. Ernst; c 8, s 9:15, w 10:30.
Trinity (Mo.), between Bennet & Walton: Daniel F. Luebke; s 9:15, w 8 & 10:30.
United (LCA), 60 & Fremont: H. G. Knaub; s 9:45, w 8:30 & 11.
University Chapel (Mo.) 15 & Q: A. J. Norden: w 9:30.
Zion (LCA), northwest of Emerald: Fredrick C. Nolte; s 9:30, w 10:30.

MENNONITE
Mennonite Brethren, 20 & G: Walter D. Friesen; s 10, w 11, 7 & Wed. 7.
First, 25 & S: C. M. Helmick; s 9:30, w 10:30 & 7:30; 7:45 Wednesday.

METHODIST
Asbury, 301 Jersey, West Lincoln: Elmer T Shaw; s 9:45, w 11.
Bryan Memorial, 6140 South: Edward F. Kezar; w 9, s 10.
Bryan Hospital Chapel (General Protestant), 48 & Sumner: George Edgar; w 10.
Christ, 45 & A: Nye O. Bond; w & s 9 & 10:30.
Denton: Michael B. Lefholtz; s 8:30, c 9:45.
Emerald: E. H Unvert; w 10.
Epworth, 30 & Holdrege: Ralph P. Rasmussen; w 10:30, s 9:15.
First, 2723 No. 50: C. Ebb Munden, s & w 9:30 & 10:55, y 4:30, 5:30 & 6:30.
Grace, 27 & R: Henry C. Beatty; 9:30, w 9:30, 10:45, y 3:30, 5.
Havelock, 4127 No. 61: Albert Gray; s 9:30 & 10:45, w 8:15, 9:30 & 10:45.
Lakeview, 1133 West Q: J. LaVerne Jay, s 9:45 w 11.
Lincoln Heights, 11 & Nelson: James W. Hansen; w 11, s 9:45.
Newman, 23 & S: Clifton V. Bullock s 9:30, w 11, y 5, w 7:30.
Pleasant Dale-Malcolm: Leslie E. Lewis; Malcolm, c 9, s 10; Pleasant Dale, s 10, c 11.
Prairie Home: F. C. Friedrich, s 9, w 10
Raymond: Richard Kellog; s 10, w 11.
St. James, 2400 So. 11: Donald J. Webster 9:30, 11, y 7.
St. Mark's, 70 & Vine: Warren C. Swartz; w & s 8:45 & 10
St. Paul, 12 & M: Clarence J. Forsberg; s 9:30, w 9:30, 11, y 2.
Trinity, 16 & A: Darrel E. Berg; w 8:30 & 11, s 9:30.
Warren, 45 & Orchard: A. O. Ernst: w 8:30, s 9:30.
Waverly: Dwight Gamel: w 8:45, 11, s 10, y 6:30.
Wesley Park, 29 & Randolph: Donald G. Christensen; s & w 830.
Wesley Foundation, 16 & U: Duane Hutchinson; c 9, w 9:30 & 11, Faith & Life 9:30, Forum 6:30.

METHODIST (OTHER)
First Wesleyan, 136 No. 46: Lloyd Jay Phipps, s 9:45, w 11, y 6:45, w 7:30.
Free Methodist, 3010 Holdrege: C. K. Richardson; s 9:45, w 10:30, y 6:30, w 7:30.
Quinn Chapel, 9 & C: Fred M Hughey.

NAZARENE
First, 33 & C: M. V. Laws; s 9:45, w 10:50, y 6, w 7.
North Side, 30 & Starr: Lyle Spicer; s 9:45, w 11, y 6:30, w 7.
Trinity, 4231 Colby: Charles Reynolds; s 9:45, w 11, y 6:15, w 7. Wed. w 7:30.

OPEN BIBLE
Lincoln, 7341 Vine: George Foster; s 9:45, w 11.

PENTECOSTAL
Bethel Apostolic, 2007 T: Nathaniel Livingston; s 9:45, w 11, 8.
United Pentecostal, 26 & H: Garland Huffman; s 10, w 11 & 8.

PRESBYTERIAN (UNITED)
College View, 4613 Prescott: Samuel R. Lee, w 8:30, s 9:45.
Eastridge, 56 & C: Thomas C. Huxable; w 9, s 10.
Fairhill, 35 & F: J. Dallas Gibson; 9:15, w 10:30.
First, 17 & F: Glover A. Leitch; w 9:30 & 11, s 9:30 & 11.
Dec. 24, 11 p.m. Dec. 24.
Fourth, 32nd & Lexington: Curtis W. Barnett; s 8:30, w 10.
Hickman: Don Ball; s 9:45, w 11.
Huskerville Chapel: Ray Van Engen.
Hyland Park, 446 West A: Francis A. Belote; s & w 9:15.
Panama: William A. Denny; w 10, s 11, y 6:30.
Raymond: T. R. Hollingsworth; s 10, w 11, y 7.
Second, 26 & P: s 9:30, w 9:30.
Westminster, Sheridan & South: Robert E. Palmer; w & s 9:15 & 11.

PRESBYTERIAN (OTHER)
Bible, Firth: Earl E. Pinckney.
Faith Orthodox, 3535 Randolph: Russell Piper; s 10, w 11, music worship 7:30.
Pioneer Chapel (Orthodox), Yankee Hill: Russell Piper: w 9:30 s 10:40, s 7:30, 1st & 3rd Sun.

REFORMED
Firth: Norman Menning; w 9:30, s 10:45, y 6:45, w 7:30.
Holland: D. J Kolenbrander; w 9:30, s 1:30, s 3, y 7:30.
Hope, 4221 J: Burrell Pennings; w 8:30 & 11, s 9:45.
Pella, near Adams: Harold Heselink; w 9:30, 7:30.

REORGANIZED LATTER DAY SAINTS
Lincoln, 44 & South: James Ballantyne; w 9:45 11, y 6, w 7.

SALVATION ARMY
Citadel, 11 & Q: Charles Duskin; s 9:45, w 11, y 6:15, w 7.

SEVENTH-DAY ADVENTIST
Allen Chapel, 22 & Q: Joe E. Fletcher; s 9:30, w 11, y 3, Sun w 8.
College View, 4015 So. 48: M. Dale Hannah; w 8:25, 10:45, s 9:30.
Northside, 73 & Lexington: Myron Voegele, s 9:30, w 11
Piedmont Park, 48 & A: Perry Green; s 9:15, w 10:30

SPIRITUAL
First Temple, 6029 Ballard: Marie Everman, w 7:30.

UNITARIAN
Lincoln, 6300 A: Charles S. Stephen Jr.; no services till Sept. 11.

UNITED CHURCH OF CHRIST
Ebenezer (Cong.), 8 & S: C. George Kuhn; s 9:30, w 10:45.
First German (Cong.), 1 & F: Benjamin Rieger; s 9, w 10:30.
First-Plymouth (Cong.), 20 & D: J. Ford Forsythe; w 9:30, 11, s 11.
Ballam (Cong.): s 9:30, w 10:30.
Immanuel Reformed (Cong.), 18 & Charleston: John H. Wacker; s 9:15, w 10:30.
Northeast Community (Cong.), 6300 Adams: Dwight D. Sneerud; w 9:00, s 9:00.
St. John's Evangelical (Cong.), 945 New Hampshire: S. Theodore Becker; s 9, w 10:29, Gr w 11:30.
St. Paul's (E&R), 13 & F: Arthur G. Crisp; s 9:45, w 11.
Salem (Cong.), 9 & Charleston: Orville Zimmerman; s & w 10.
Trinity (E&R), 3900 Pace Blvd.: William S. Hall; s 10, w 8:45.
Vine (Cong.), 1800 Twin Ridge Rd.; Verne A. Spindell; w, s 10.
Zion (Cong.), 9 & D: Abraham Brenning; s 9:45, w 10.30, prayer 8.

UNITED MISSIONARY
Northeast, 66 & Gladstone: Clayton S. Eby; s 9:45, w 10:30, y 6:45, w 7:30.

UNIVERSITY CAMPUS GROUPS
Baptist, & Second Baptist Church, 333 No. 58.
Catholic: Newman Student Center & St. Thomas Aquinas Church, 16 & Q, m 7, 9, 11, 5. Weekdays 7.
Christian Science, 1237 R: G. Thomas Fairclough, meetings every Tuesday 12:15.
Episcopal: Church of St. Mark's on-the-Campus, 13 & R: George H. Peek; c 8:30 & 10:30, w 5:30.
Jewish; Hillel Foundation, weekly meetings on Mon.
Lutheran (ALC-LCA): Lutheran Student Chapel, 535 No. 16th: Alvin M. Peterson; Services resume June 12.
Lutheran (Mo.): University Lutheran Chapel, 15 & Q, A. J. Norden; w, 9.30.
Methodist: Wesley Foundation, Chapel and Student Center, 16 & U: Duane Hutchinson; c 9, w 9:30 & 11, Faith & Life 9:30, Forum 6:30.
United Campus Christian Fellowship (Pres., Disc., EUB, UCC), 333 No. 14, Alan J. Pickering; w 10:45, forum 8:30.
YM-YWCA: Tues., Ag campus, 3013 Holdrege.
YWCA Meetings 4, Mon.–Thurs. in Neb. Union, Mrs. Twig Gordon.

Motion To Overturn Life Term In Murder Denied

Lancaster District Judge Herbert Ronin Friday denied Gerald Allen Decker's motion to vacate and annul his conviction for the 1959 fatal stabbing of Mrs. Edna Zajicek.

Judge Ronin ruled that there was no denial or infringement of Decker's rights to render the sentence void under either the state of federal constitutions.

Judge Ronin further ruled that Decker, who is serving a life sentence on the second-degree murder charge to which he pleaded guilty, is not entitled to relief under Nebraska's post-conviction law.

Decker, now 21, contended in his petition that his judgement and sentence were void and without authority of law, that he was arrested without a warrant, denied counsel, and that he gave his confession under threats of physical abuse and that he would be electrocuted.

Judge Ronin stated in his order that Decker was "properly and legally" taken into custody by the Lincoln Police Department.: . . . he made statements voluntarily and of his own free will, and no threats, promises, inducements or coercions were used: . . . he was not denied his right to counsel but he was furnished a court-appointed attorney, and he was advised by the county attorney he did not have to make any statement.

Judge Ronin said that Decker pleaded guilty but did not do so under the fear of threats or physical abuse.

Mrs. Zajicek was matron of the State Home for Children at 5701 Walker, where Decker was a resident at the time of the slaying.

40 To Graduate At Camp Ashland

Camp Ashland—Forty senior cadets will graduate Saturday at ceremonies here.

Gov. Frank B. Morrison and former Nebraskan Maj. Gen. Francis S. Greenlief, deputy chief of the National Guard Bureau will particiyate.

Twenty-seven of the soon-to-be second lieutenants are from the Army National Guard. Seven are Air National Guardsmen and six are Army Reservists.

Ceremonies start at 10:45 a.m. at Memorial Hall.

SALES POSITION
STATE OF NEBRASKA

We are a 30 year old Equal Employment Opportunity Employer, nationally known manufacturer of chemical specialties selling direct to commercial, industrial, institutional and governmental users.
If you can sell in a competitive market and willing to work for a comfortable five figure income, you may be the man we are looking for.

We offer:
1. Established territory.
2. High commissions.
3. Drawing account—open.
4. Life, hospital, accident and extended coverage insurance.
5. Liberal retirement program.
6. Training in the field and factory at Company expense.
7. No charge for samples, equipment or literature.
8. Protected territory.
9. No house accounts.
10. All replies confidential.

Car required. Give age and sales experience when answering.
Write:

BRULIN & COMPANY, INC.
2939 Columbia Avenue
Indianapolis, Indiana 46207

N. E. Kiwanians are doing it again . . .

DOG DUNK
SAT. — JULY 23
in cooperation with Havelock Businessmen's Association

25¢ PER DOG
at the Havelock National Bank Parking lot

1:00 P.M. to 4:00 P.M.

START YOUR DOG OFF RIGHT FOR THE SUMMER — Dog Dunking controls fleas, lice, ticks. Aids in the control of mange. Improves the hair-coat. Eliminates doggie odor.

ALL PROCEEDS GO TO COMMUNITY YOUTH AND SERVICE PROGRAM SUPPORTED BY THE N.E. KIWANIS. As an extra Bonus: all dog owners will be dunked free (if they wish).

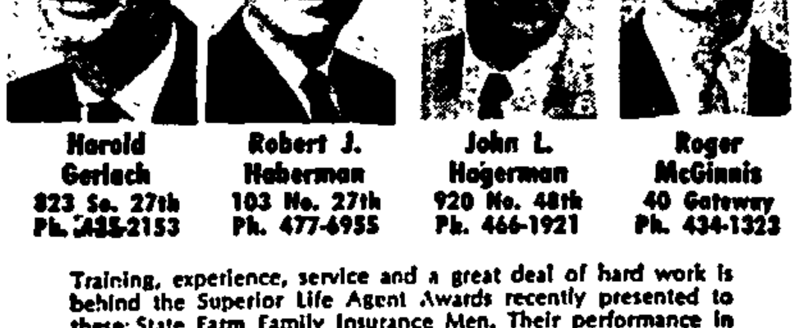

Harold Gerlach, 823 So. 27th, Ph. 435-2153
Robert J. Haberman, 103 No. 27th, Ph. 477-6955
John L. Hagerman, 920 No. 48th, Ph. 466-1921
Roger McGinnis, 40 Gateway, Ph. 434-1323

Training, experience, service and a great deal of hard work is behind the Superior Life Agent Awards recently presented to these State Farm Family Insurance Men. Their performance in providing for the life insurance needs of your friends and neighbors is just one more reason why when you say *State Farm*, you've said a good deal.

Another good reason for you to see these State Farm agents for all your life insurance needs.

STATE FARM INSURANCE

P 6818

STATE FARM LIFE INSURANCE COMPANY / Home Office: Bloomington, Illinois

SUPER SATURDAY SALE

JOIN THE THOUSANDS SWITCHING TO WARDS

MONTGOMERY WARD

EXTRA SUPER SPECIAL
WOMEN'S STYLE SHOES AND FLATS $1
Assorted styles and colors, broken sizes. Originally 3.99 to 6.99. Your Choice
Shoes . . . Wards Mall Level

2x4' PEG BOARD 2 for $1
1/8" thick. Ideal for garage, work shop, etc. Reg. 89c
Bldg. Mat. . . . Lower Level

THESE ITEMS ON SALE ALL DAY SATURDAY

One-Coat Super **HOUSE PAINT**
Regular 5.98 Gallon 4.44
White oil base house paint resists discoloration. Stays white years longer.
Paint . . . Lower Level

Choice of 5 colors! **THROW RUGS**
3 FOR $5
24x36" rayon pile throw rugs. Machine washable. Your choice of 5 popular colors.
Rugs . . . Mall Level

All Transistor **CLOCK RADIO**
Regular 19.95 16.88
Wake up to music, has doze button. Blue clock face, white numerals. Ivory white cabinet.
Radios . . . Lower Level

Aluminum Frame **WEB LAWN CHAIRS**
Regular 4.29 3.47
Green and white, 6x8 strand plastic webbing. 1" frame. 7.98 Matching Chaise . . . 6.88.
Lawn Furn. . . . Lower Level

Misses' Nylon **PETTICOAT/PANTY SET**
Originally 2.99 97¢
Choice of white or black nylon Petticoat and panty set in sizes small, medium and large.
Lingerie . . . Mall Level

Men's Wash and Wear **CASUAL PANTS**
Regular 4.99 2.44
Cotton gabardine Brent pants in olive, tan, black and blue. Sizes 29 to 38.
Men's Shop . . . Mall Level

Zebco Complete **ROD & REEL SET**
Regular 9.99 6.99
Includes Zebco "606" rod with 8# test line and Zebflex "3300" 6-foot, 2-piece rod.
Sport Shop . . . Lower Level

Originally 2.99 to 4.99 **MISSES' SHIFTS**
Now reduced 1/3
Assorted cottons in prints and solid colors. Entire stock. Sizes 8 to 18.
Fashions . . . Mall Level

2-HOUR SATURDAY SPECIALS 10 TO 12 NOON

Mens Lightweight **COTTON JACKETS** $2
Solid colors and checks. S,M,L,XL. Reg. 4.99.
Men's Shop . . . Mall Level

Regularly 2.99 **GIRLS' BLOUSES** 1.50
Dacron/cotton, lace trims, pastel colors. Sizes 7 to 14.
Girls' Shop . . . Mall Level

Boys' 3.49 Cotton **CASUAL PANTS** $1
Regular and Continental styles. Broken sizes, now
Boys' Shop . . . Mall Level

Fall Colors Cotton **SUEDE CLOTH** 99c yd
Reg. 1.99, 36-inch. For jumpers, skirts, back-to-school items.
Fabrics . . . Mall Level

Full or Twin Size **BED SPREADS** 2.44
Waveline chenille or hobnail. Assorted colors. Special
Linens . . . Mall Level

Reg. 9.99 Bold Eagle **PLAY TENT** 5.99
Red and yellow. 6x6' base, 5' center pole.
Sport Shop . . . Lower Level

Leak-Proof Shutoff **HOSE NOZZLE** 99c
Regular 1.89 brass nozzle made for years of service.
Garden Shop . . . Lower Level

40-Drawer Steel **PARTS CABINET** 5.99
See-thru plastic drawers. Drawer dividers. Reg. 10.99.
Hardware . . . Lower Level

$500,000 Allocated For Airport Work In 13 Towns

By VIRGIL FALLOON
Star Staff Writer

The State Aeronautics Commission Friday allocated nearly $500,000 in state funds for new airport or improvements for 13 communities.

Requests for state funds had totaled $836,000, but State Airport Engineer Walter Kreuscher said only $500 000 would become available during the next two years.

The commission also forwarded requests for $2.5 million in federal funds to Washington in approving airport projects estimated at $5.4 million.

Kreuscher had recommended the McCook and Millard airport improvements be deferred, but the commission allocated funds for all 13 requesting communities in cutting up the state funds.

All communities will be expected to complete minimum improvement programs as planned even though state participation will be closer to 20% than the normal 25%, he said.

"If any airport project is shaved by a community, the state share will be proportionately reduced," he said.

Also set aside was $30,000 in state funds under the department's small airport program for minimum landing strips at Ewing, Loup City and one other undisclosed community.

Also allocated was $20,000 for recreational airport proposed at Lewis and Clark Lake and Chappell. Two others, Fort Robinson and Valentine, had been proposed but no funds were earmarked.

Omaha's Eppley Airfield was allocated $122,200 in state funds toward a proposed $2.6 million project for a new parallel runway and runway widening and toward a $76,000 improvement on a south taxiway.

Requested federal funds for Omaha totaled $1.3 million.

The other community airport projects with cost estimates and the amount of state funds allocated and federal funds requested, are:

Alma—new airport, estimated $104,000; state allocation, $21,500; requested federal, $52,000.

Aurora—new airport, estimated $121,-1101; state allocation, $23,200; requested federal, $60,000.

Fremont—widen apron, estimated $17,-800; state allocation, $9,000; no federal.

Gordon—armor coat runway, estimated $5,300; state allocation, $1,400; no federal.

Hastings—terminal apron and taxiway, estimated $129,400; state allocation, $30,-500; requested federal, $64,700; parallel taxiway, apron extension and land acquisition, estimated, $672,000; state allocation, $37,600; requested federal, $336,000.

Imperial—armor coat runway, taxiway and apron, $3,000, state allocation, $3,200, no federal.

McCook—new administration building, $100,000; state allocation, $15,000, no federal.

Millard—connecting taxiways, extend apron, estimated $75,000; state allocation, $14,000; requested federal $37,500.

Norfolk—overlay runway, taxiway, and runway extension, estimated, $530,000; state allocation, $40,400; requested federal, $265,000.

North Platte—standby generator, estimated $4,800; state allocation, $2,200; no federal; extend apron and widen taxiway, lighting beacon, estimated $85,000; state allocation, $9,700; requested federal, $42,-500; overlay northwest-southeast runway, estimated $140,000; state allocation, $28,-200; requested federal, $42,500.

Ogallala—new paved airport, estimated $400,000; state allocation, $43,800; requested federal, $200,000.

Pender—new airport, estimated $80,000; state allocation, $18,800; requested federal, $30,000.

School Committee OKs 11 Plans, Rejects 4

By Associated Press

The State Committee for School District reorganization approved 11 reorganization proposals Friday while rejecting four others.

Also approved was an election proposal in Knox County involving the dissolution of school district No. 129, a Class I district, and attachment of the territory to school district 86R of Bloomfield.

The election would be held under terms of the 1965 Legislature's LB892, which provides additional procedures for dissolving an existing Class I or II school district and attaching it to an existing Class II, III, IV or V district.

Petition plans approved included:

Knox County: Dissolve district 139 (Class I) and attachment to district 86R (Bloomfield).

Valley: Dissolve district 20 (Class I) and attach to Arcadia district 21 and Ord district 5.

Valley-Greeley: Merge portion of Greeley County Class I district 28 into Ord school district 5 of Valley County.

Richardson: Dissolve district 2 (Class I) and a part of district RN1 (Class I) and attach territory to Humboldt district 37.

Thomas: Dissolve district 3 (Class I) and attach territory to Thedford district 4 (Class I).

Adams: Dissolve part of district 15 (Class I) and attach to Hastings district 18.

Furnas-Frontier: Dissolve Frontier County district 34 (Class I) and attach to district 21 (Class III, Cambridge, Furnas County).

Gage-Jefferson. Dissolve part of district 30? (Class III, Gage and Jefferson Counties) and attach territory to Beatrice district 15 of Gage County.

Gage-Jefferson: Dissolve part of district 20 (Class I, Gage County) and attach to district 300.

Cedar: Dissolve part of district 39 (Class I) and attach territory to district 41R (Coleridge).

Cedar-Knox: Dissolve district 79 (Class I, Cedar County) and attach territory to Crofton district 69 of Knox County.

Petition plans disapproved included:

Dawes County: Dissolve district 24 (Class I) and attach territory to Class I districts 62 and 28.

Blaine: Dissolve part of district 21 (Class I) and attach territory to district ? (Class I, Brewster) and the Brewster Rural High School district.

Custer: Dissolve district 323 (Class I) and attach to district 113 (Class I).

Butler: Dissolve district 13 (Class I) and attach to Bellwood district 3 R.

In other action, the committee recommended that the 1967 Legislature abolish the rural or county high school structure as a legal administrative agency.

Known as Class VI school districts, these high school districts may encompass several elementary school districts.

The committee also proposed that the next Legislature change the method of selecting county reorganization committees.

There have been allegations that county reorganization committees are dominated by members of rural elementary school boards.

Lincoln, McCook Auction Firms Lose Licenses

The State Livestock Auction Market Board Friday revoked the licenses of Leslie W. Horn of McCook, doing business as the McCook Livestock Commission Co., and the Lincoln Livestock Commission Co. 1721 W. O, Lincoln.

The action followed hearings at which no one showed up to object to the revocation.

The McCook license was revoked on grounds the licensee has been inactive and not operating the livestock auction business.

The Lincoln firm's license was revoked on grounds its surety bond had been cancelled.

Holt County School Issue To High Court

By Associated Press

A $696,700 school bond election in Holt County last December, which was adjudged to have carried by the review.

A brief in which intrivenous ask that the election be ruled to have railed was filed with the high court Friday.

The special election on the proposal to issue bonds for a County School District No. 25 resulted in 848 ballots being cast, including six absent voter ballots.

Without the absent voter ballots, the tally was 463 in favor, 379 opposed. The favorable vote was calculated at the 55% needed.

The Holt County District Court decided that only two were valid. These two ballots favored the bond issue, enough to put the election over the top.

Eugene R. Hoffman and Donald Shadd, who intervened in the case and appealed to the Supreme Court, contended in their brief that all six absent voter ballots were void because they lacked a required endorsement by an election official on the back of the ballot.

20 More Schools Adding Air Age Courses This Fall

Approximately 20 more Nebraska high schools will initiate air age courses as curriculum or extra-curricular activities this fall, Aviation-Education Coordinator Larry Salmon of the State Aeronautics Department, said Friday.

He said these schools will gear some aviation education into mathematics programs, shop work or special classes.

Some schools will start air education as an extra-curricular activity, but eventually hope to work the program into their regular curriculum for interested students, he told the State Aeronautic Commission.

Salmon said Nebraska's program is unique in the nation in that it attempts to coordinate a statewide plan for secondary school that can be carried up to the university level.

He noted that the University of Nebraska has an air age program and the state and junior colleges are showing interest.

In other action, the commission approved priorities for state funds for hangar construction for Alma, Aurora, Norfolk, Ogallala, Pender and Wahoo.

It was estimated the funds would become available through October, 1968.

Also okayed were Alma, Aurora and Pender for priorities for obtaining surplus airport lighting equipment.

Malaysian Amnesty

Kuala Lumpur, Malaysia (UPI)—Premier Tengku Abdul Rahman announced Friday what amounted to a general amnesty for an estimated 2,700 of his countrymen who sided with Indonesia out of pro-communist sympathies.

Current Movies

Times Furnished by Theater. Times: a.m. light face; p.m. bold face

LINCOLN

Stuart: 'Nevada Smith', 1:30, 4:10, 6:55, 9:15.

Varsity: 'Battle of The Bulge', 1:00, 3:40, 6:20, 9:00.

Nebraska: 'The Agony and The Ecstasy', 1:35, 4:15, 6:55, 9:25.

Joyo: 'The Ten Commandments', 1:30, 7:30.

State: 'Lt. Robin Crusoe, U.S.N.', 1:00, 3:47, 6:34, 9:21.

Starview: Cartoon, 8:15. 'Fireball 500', 8:22. 'The Dirty Game', 10:06. 'Blue Demim', 11:43.

84th & O: 'Liberty Valance', 8:15. 'Sweet Bird of Youth', 10:15. 'Suicide Battalion', 12:15. 'Tank Battalion', 1:35.

West O: Cartoon, 8:10. 'The Pawnbroker', 8:25. 'The Collector', 10:30. Last complete show, 9:45.

OMAHA

Indian Hills: 'Khartoum', 8:00.

Cooper: 'Dr. Zhivago', 2:00 and 8:00.

Dundee: 'Sound of Music', 2:00 and 8:00.

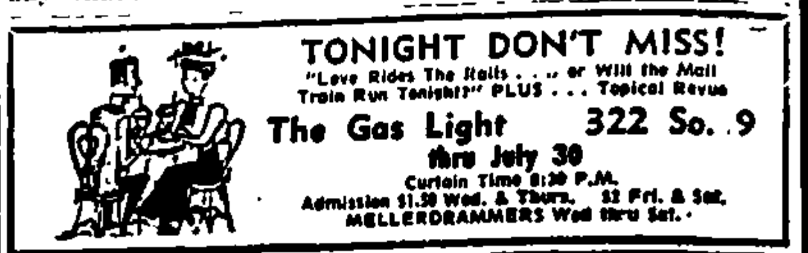

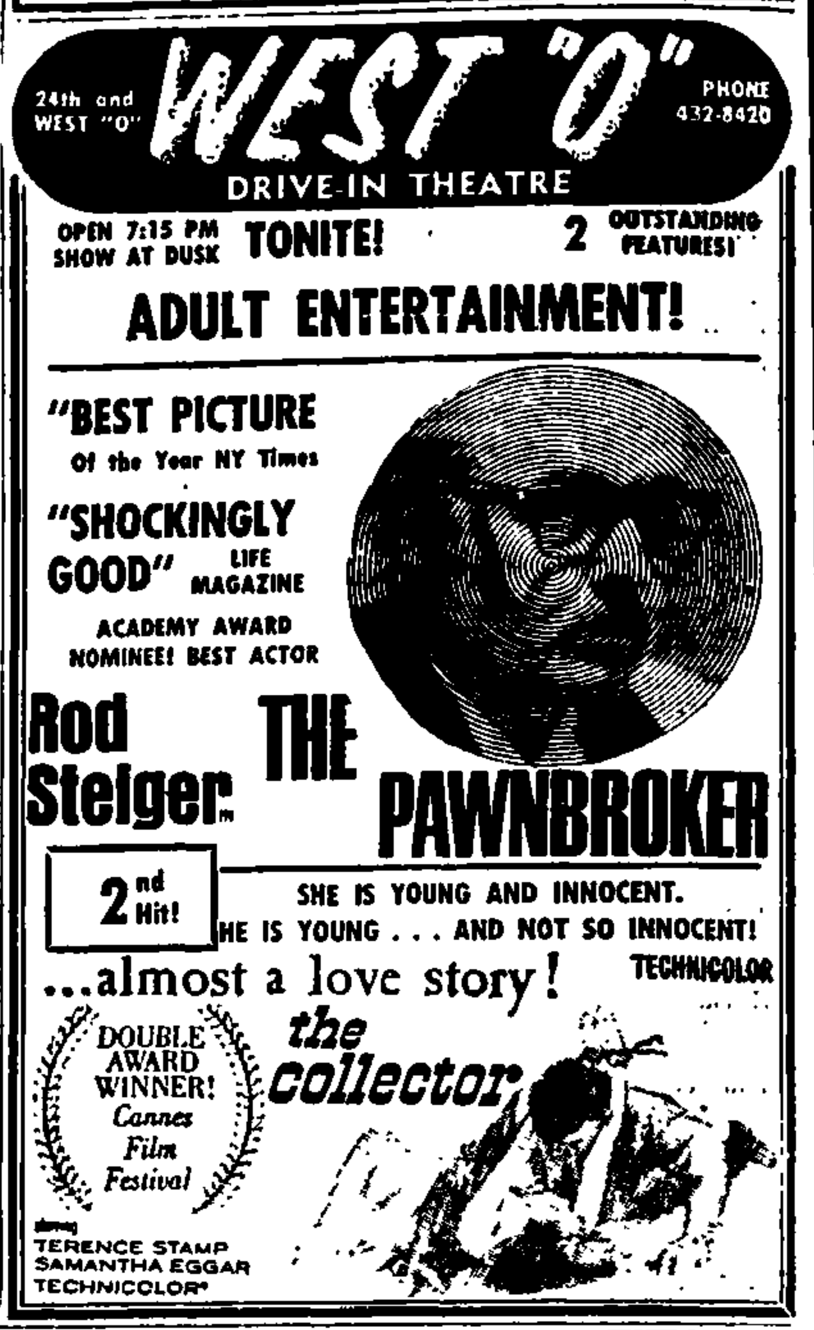

DANCE
TONITE—SAT., JULY 23
AT
PLA-MOR
BALLROOM
5 Miles West of Lincoln—Hwy. 6
ADOLPH NEMETZ
COMING SATURDAY, JULY 30
ERNIE KUCERA
COMING FRIDAY, JULY 29
DICK WICKMAN
RES. 477-3180—435-9960—432-8350
Will Lease for Weddings or Private Parties

Now taking reservations for Ladies' and Business Men's Luncheons
Daily Special:
Fish & Chicken Fry
$1.25
Sunday — Family Style
Pork—Chicken—Ham—Swiss Steak
$1.75
$1.35 Child's portion (under 12)
Buffet table every night
Edward & Helen Nelson
NELSON'S LOUNGE & STEAK HOUSE
AVOCA, NEBR.
32 Miles East on Highway 34

1140 CLUB
1525 P
Featuring
Ken Fox Combo
FRIDAY—SATURDAY—SUNDAY
Good Food • Smooth Music
Members and Guests Welcome
Under New Management

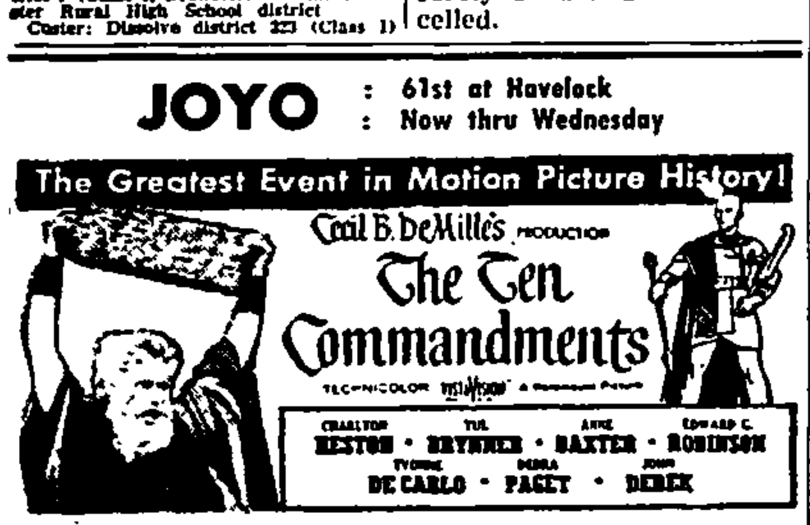

DANCE TONITE
9:00 P.M. til 1:00 A.M.
SKYLITERS
VFW CLUB
3900 Cornhusker Highway
HARRIS-FRALEY POST 131
Members and Their Guests

DOUGLAS CAFE
Douglas, Nebr.
- STEAK & SHRIMP SUPPER
- LIVE MUSIC after 5 P.M.

Saturday Night July 23

BOWL TONITE!
There are open lanes at the
SNOOKER BOWL
25¢ per game
North 48th & Dudley

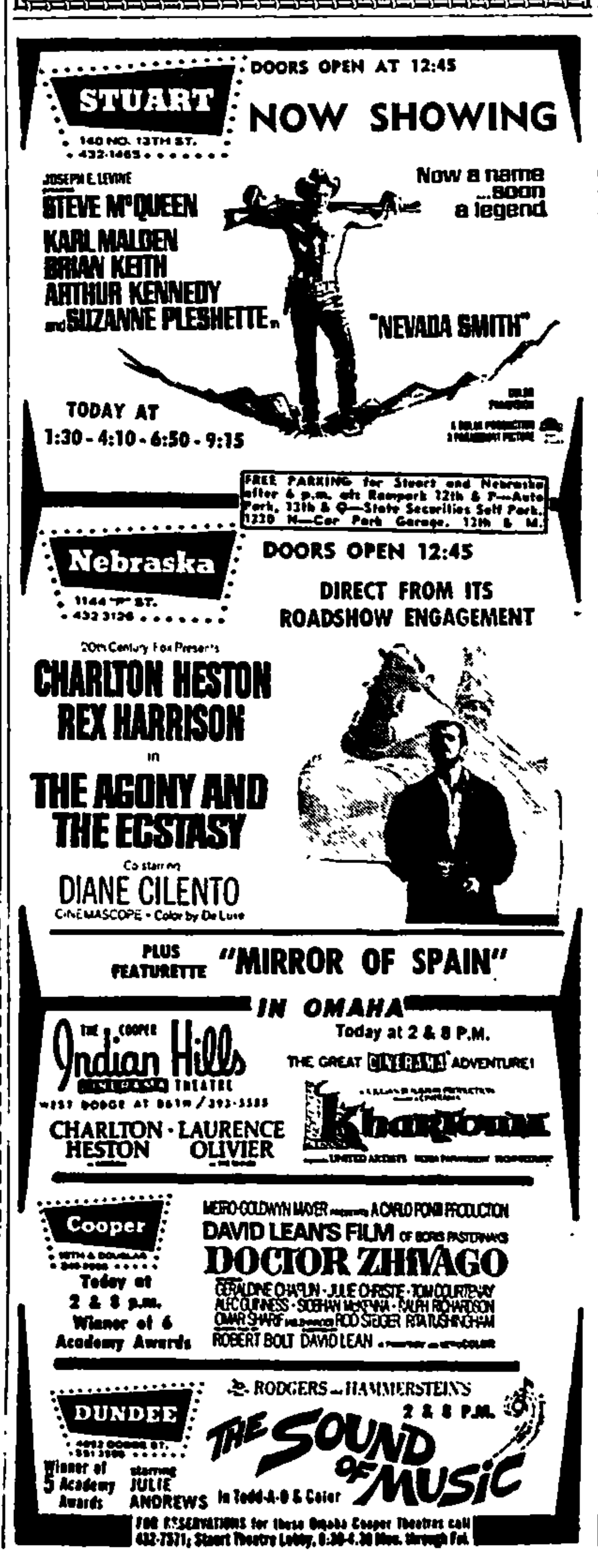

2 Methods To Clean Capitol Win Approval

BY VIRGIL FALLON
Star Staff Writer

The State Capitol Building Commission Friday approved two methods for cleaning the Capitol's limestone exterior and called for bid proposals from contractors.

State Engineer John Hossack, board secretary, said use of "water under high pressure" and "a wet, cleaning aggregate for limestone" were approved from five cleaning methods tested.

Chemicals may be used on "problem areas," but only with the permission of the state engineer.

The 1965 Legislature appropriated $125,000 for scrubbing the Capitol's exterior to look its best for the state's 1967 centennial year.

Alternate bids will also be taken for waterproofing and chemical treatment against microscopic plant growth after the exterior limestone is cleaned.

Combination

The "dirt," that will be removed from the Capitol's two-story base, is a combination of wind-blown dirt, smoke soot, mineral stain and microscopic plant growth.

The tower, considered to be in good shape, will not be touched.

Hossack said bid specifications should be ready within a week with the cleaning project to get underway by mid-August.

The commission also received an Omaha consulting engineer's preliminary report on work estimates for remodeling and beefing up the electrical power lines to the Capitol from the generating plants at the University of Nebraska and the State Penitentiary.

Hossack said the report indicated the power would be available at a lower cost from the Lincoln Electric System in comparison to the cost of new service lines and current rates being charged by the University power plant.

To Confer

Commission representatives will confer with University officials regarding electric rates.

In other action, the commission authorized Linus Burr Smith, board member and architect, to investigate architecural plans and costs of state office buildings in other states.

Also to be contacted are consulting firms specializing in space planning.

The commission noted that only $2.1 million is currently available for construction of the state's proposed new office building.

Cose of the structure is estimated in excess of $4 million for a needed 150,000-square-foot structure.

While criticized from some sources for delaying the selection of a building site, Hossack said the commission could not legally contract today for a building over $2-million.

He said future income for the building fund is jeopardized by the states tax situation involving November votes on the state income tax and state property tax.

The city of Lincoln has been granted 60 days in which to make a proposal for a 15th Street site and plan that officials say will save the state $1.5 million or more.

Hossack said a clearer picture of office building needs and costs can be given the 1967 Legislature, and no time is being lost by deferring a site selection until then.

Also presented to the commission by Robert Weaver, a University of Nebraska law student, was an architectural concept for a civic building center on J street which would include the new state office building and proposed federal building.

J Street extends from the west entrance of the Capitol as does 15th from its north entrance. City officials have favored a 15th Street civic center.

CAUGHT IN THE ACT

One of three robbers who held up the Lordstown branch of the Second National Bank near Warren, Ohio, holds a bag of loot in one hand while getting ready to throw a stool at the bank's security camera with the other. The robbers made off with $26,500. The camera was smashed, but not before it took the robber's picture.

Robert Stroh Arrested By Denver Police

Denver (UPI) — Robert M. Stroh, 34-year-old former Lincoln, Neb., resident, was arrested Friday in a suburb of Denver while a search for his body continued in Granby reservoir in the Colorado Rockies.

Stroh, whose last address was Commerce City, Colo., near Denver, is a suspect in over 15 assaults on women in several Colorado cities this summer.

Denver Det. Capt. George Seaton said Stroh was advised of his rights and "he indicated he probably will not answer too many questions."

A car that Stroh had been driving was found earlier this week wrecked on a rocky shore of Granby reservoir.

Stroh is charged with one count of assault. He was identified by a Denver woman who said he raped and robbed her. The incident was similar to attacks this summer elsewhere in Denver and in the Colorado cities of Fort Collins, Colorado Springs and Boulder.

Platte District Head Supports Proposed Line

North Platte (UPI)—Homer Loutzenheiser, general manager of the Platte Valley Public Power and Irrigation District, said Friday he favors a high-voltage transmission line from Fort Thompson, to Grand Island, Neb.

He said the proposal would help bolster the state's electricity needs.

John Preston, general manager of the Loup River Public Power District, said he would back the line if studies show it would provide low-cost electricity.

"We are interested in the most economical power supply we can get," he said.

Senate Confirms Lay Nomination

Washington (AP)—The Senate ate confirmed Friday President Johnson's nomination of Donald P. Lay of Omaha, Neb., to be a judge of the 8th Circuit Court.

He succeeds Harvey M. Johnsen who retired.

The 8th Circuit includes Minnesota, Iowa, Missouri, Arkansas, Nebraska, North Dakota, and South Dakota.

Judge: Unwilling Negro Students Can't Be Shifted

Columbus, Ga. (AP) — A federal judge ruled Friday that a school board cannot be required to transfer Negro children to a white school against their will.

A U.S. Justice Department attorney agreed with him.

District Judge J. Robert Elliott's ruling also said that a county may not be deprived of federal school funds if it refuses to transfer a child against his will.

The Justice Department attorney, Brian Landsberg, told the judge that if the Taylor County School Board was ordered to transfer Negro pupils in order to achieve racial balance, the order was in violation of the federal school desegregation guidelines.

The suit was brought by former Lt. Gov. Garland T. Byrd who now is a candidate for the Democratic nomination for governor.

Candidates Set For Addresses

"Final examinations" for Nebraska's candidates for governor and lieutenant governor will come August 8 at Chadron State College.

On that day, these candidates will make major addresses to some 350 Nebraska education leaders at the Nebraska State Education Association's (NSEA) Annual Leadership Conference.

The candidates—Republican Norbert Tiemann and Democrat Phil Sorenson for governor and Republican John Everroad and Democrat Ross Rasmussen for lieutenant governor—have been invited to make major addresses on education and undergo "grilling" from the floor by the educators. All candidates have definitely accepted the engagement except Everroad.

$200 Grants Go To 5 NU Coeds

Five University of Nebraska College of Agriculture and Home Economics coeds have been awarded $200 Grace M. Morton scholarships.

They are Audrey Braun, 21, Eustis; Janice Kaufman, 25, St. Edward; Joyce Otteman, 21, Scribner; Oma Kugler, 19, Eustis and Linda Nelson, 19, York.

Offutt Projects Included In Bill

Washington (AP)—The House Armed Service Comittee has approved a bill to authorize $1,065,973,000 worth of military construction projects in this country and abroad.

In Nebraska the bill includes construction of administrative facilities and utilities at Offutt Air Force Base in the amount of $762,000.

Scottsbluff Gets Federal Funds

The City of Scottsbluff has received a $12,750 federal grant to develop a campground at Riverside Park, Gov. Frank Morrison announced Friday.

The seven-acre tract near Scotts Bluff National Monument will have camping and picnic facilities and will be operated by the Scottsbluff park department.

The 50-50 federal matching grant comes from the land and water conservation fund created by Congress to help finance outdoor recreation areas and facilities.

HERE IN LINCOLN

Advisory Committee To Meet—Wednesday at 2 p.m. the Advisory Committee For Title 1 will meet at Elliott School, 225 So. 25th.

Board of Education Meeting — A regular school board meeting will be held Tuesday at 7:30 p.m. in the Public Schools Administration Building.

Job Corps Speaker — The Monday noon meeting of the Executive Club at the Cornhusker features J. O. Grantham, director of the Lincoln Job Corps Center.

AP Film Showing—The Rotary Club will see an Associated Press film entitled "The People's Choices" in its Tuesday noon meeting at the Hotel Cornhusker.

Strike Continues — The strike of 235 members of the American Federation of Grain Millers at Gooch Milling and Elevator Company continued through its third day Friday, with no meetings scheduled at this time between the union and management.

—IN THE RECORD BOOK—

MARRIAGE LICENSES

Richard A. Carlson II, 2215 Woodcrest 22
Jane M. Skalnik, 928 E 22
Gerald Orcutt, 1700 N 20
Sharon Leak, 1940 South 19
Juan Mendoza, 327 No. 31st 21
Lucia Castillo, 327 No. 31st 22
Jerry D. Campbell, Waverly 22
Judith A. Hansen, 1023 West Q 20
Stanley L. Shelton, 4835 Pioneer 34
Shirley Shelton, 4835 Pioneer 31
Leonard S. Chrastil, Crete 31
Sandra Su Sifring, 720 So. 16th 21
Charles A. Yenzlin, Crookston 29
Sharon Kay Janike, 5601 Sunrise Rd. 27

DIVORCES

Petitions filed alleging extreme cruelty:

Darlene K. Swiney against Loren D. Swiney, married Aug. 15, 1956, in Shelbyville, Ill.; Maria Kay Willis against Danny C. Willis, married April 15, 1963, in Sparta, Mo.

Petition for separate maintenance filed alleging extreme cruelty:

Carol E. Brown against Lowell R. Brown, married June 13, 1959, in Lincoln.

BIRTHS

St. Elizabeth Hospital

Sons

DEAN—Staff Sgt. and Mrs. Donner (Nancy Lesher), 2735 Alpha, July 20.

Daughters

KLARENES—Mr. and Mrs. Robert (Jert Coday), 930 No. Borough July 2.

Bryan Memorial Hospital

Sons

MEADER—Mr. and Mrs. Dennis (Doreen McGovern), 3536 Melrose, July 22.

Daughters

WILLIAMSEN—Mr. and Mrs. Steven (Kay Miers), 1704 Pepper, July 22.

Lincoln General Hospital

Sons

ANDERSON—Mr. and Mrs. Dennis (Karen Domeier), 1539 No. 30th, July 22.

MYERS—Mr. and Mrs. David (Ann Aicken), 1945 E, July 22.

Daughters

BUSCH—Mr. and Mrs. Kenneth (Bonita Bittestill), 1730 So. 22nd, July 21.

JANKE—Mr. and Mrs. Byron (Patricia Maddux), 2339 So. 18th, July 22.

MUNICIPAL COURT

Note: Each defendant pleaded guilty unless otherwise stated. City cases heard by Acting Judge Donald Grant; state cases heard by Judge Richard O. Johnson.

State Cases

ENGAGING IN A SPEEDING CONTEST—Jim Young, 6642 Morrell, fined $25.

COUNTY COURT

Note: All cases heard by Judge Ralph Socum

Misdemeanors

DRINKING ALCOHOLIC BEVERAGES IN A STATE PARK—Keith C. Hauschild, of Fleming Colo., pleaded guilty, fined $10.

Felonies

FAILURE TO SUPPORT CHILDREN, TWO COUNTS—Donald Foltz, no age or address given, (charged with failing to support his one minor child for the month of December, 1965, and during June, 1966), appeared, preliminary hearing set Aug. 10, $2,500 bond

REAL ESTATE TRANSFERS

(Approximate sale price taken from revenue stamps. Transfers of $10,000 or more.)

Alice B. McCall to Sidney R. Dolk & w, pt sec 35, twp 9, ra 7, $24,000.

Sidney R. Dolk & w to Dwight M. Talcott & w, pt sec 35, twp 9, ra 7, $24,000.

Peter M. Rogacki & w to Shirley D. Maddox & Belva B. Clopine, L 17, B 4, South Hills, $10,000.

Arthur S. Davisson & w to Housing and Urban Development of Washington, D.C., L 9, B 4, Idyl-Wild Place, $13,500.

BUILDING PERMITS

Charles Stephen, new residence, 318 Park Vista, $20,928.

S. S. Becker, new residence and garage, 8001 Sandalwood Drive, $14,134.

McKee and Williams, new residence, 7330 Colby, $10,200.

J. V. Jones, new residence and garage, 321 Hazelwood, $22,234.

Don Knutzen, new residence and garage, 4227 Mary Circle, $18,383.

NEW CORPORATIONS

Ebby, Inc., Beatrice; Louis E. Bates and Lorraine D. Bates, both of Beatrice; $100,000.

Evangelical Wesleyan Church, Lincoln; D. V. Smith of Grand Island, F. V. Holloway, Clifford C. Graves, Leona Klein and Mildred Mehlig, all of Lincoln; non-profit.

LIQUOR COMMISSION

Denied an inside beer and package liquor license to Arthur E. Witte of Oakland.

Denied a package liquor license to Forrest G. Anderson of Oakland.

Suspended for five days the Class C license of Lucky Enterprises, Inc. of Kimball for credit purchase of liquor for a period exceeding 30 days and for failing to file a retailer's monthly report of credit.

FIRE CALLS

Lincoln

10:35 a.m., 737 F, false alarm.

LANCASTER COUNTY NEBRASKA

COUNTY TREASURER'S SEMI-ANNUAL STATEMENT

SUMMARY OF COLLECTIONS, DISBURSEMENTS AND BALANCES FOR THE SIX-MONTHS' PERIOD ENDING JUNE 30, 1966

This statement includes distribution of interest and commission charges made on collections for the year ending June 30th, 1966

	BALANCE Jan. 1, 1966	COLLECTIONS Six Months	DISBURSEMENTS Six Months	BALANCE June 30, 1966
STATE FUNDS:				
General Tangible	$ 484,535.82	$ 1,475,587.69	$ 1,903,447.67	$ 56,675.84
General Intangible & Head	188,429.76	26,693.56	205,774.99	9,348.33
Highway Supervision	229.31	74,113.84	72,351.48	1,991.67
Drivers License	4,606.50	4,707.80	8,449.50	864.80
Drivers Education	7,046.50	11,127.50	15,856.50	2,317.50
Highway Maintenance	3,577.30	416,018.34	413,290.60	6,305.04
State Recreation Road	1,364.75	47,460.50	47,237.75	1,587.50
State Building	203,909.98	629,649.71	809,237.43	24,322.26
Beatrice State Home	35,244.43	106,678.45	137,866.61	4,056.27
Institution Cash	112,464.45	337,832.89	437,453.09	12,844.25
University Hospital #17	374.56	1,052.31	1,375.21	51.66
Service Annuity	32,837.44	99,687.09	128,629.34	3,795.19
University Hospital #18D	977.94	1,352.48	2,330.42	-- --
Agricultural Products Research	6,537.01	19,890.45	25,668.05	759.41
State Park	19,608.78	59,629.00	76,970.47	2,267.31
Over-Loading Fines	2,109.75	5,852.75	7,601.25	431.25
Six Months Registration	5.00	-- --	5.00	-- --
Kerr Mills	81,388.68	18,789.90	97,428.87	2,749.71
Carnival Permits	-- --	40.00	20.00	20.00
Office Building	12,417.74	38,804.68	49,687.78	1,534.64
Bees	95.61	9.53	104.98	.16
Land	3,918.73	1,666.59	-- --	5,585.32
COUNTY FUNDS:				
General	573,922.30	1,123,987.44	1,022,722.42	675,187.32
Court House Building Fund	18,698.57	94,906.44	87,533.69	27,034.32
Court House Building Investment	2,178,483.90	48,792.50	48,973.72	2,178,302.68
Court House Bond Fund	25,352.95	80,135.23	-- --	105,517.78
Convalescent Hospital	146,130.33	1,020.79	106,253.30	40,897.82
Inheritance Tax	147,299.38	115,380.87	109,994.18	152,686.07
C. L. Ward Inheritance Tax	10.86	1,211.25	-- --	1,222.11
C. L. Ward Investment Fund	84,970.76	-- --	-- --	84,970.76
C. O. Ward Inheritance Tax	10.88	112.50	-- --	123.38
C. O. Ward Investment Fund	7,889.98	-- --	-- --	7,889.98
Misel Inheritance Tax Investment	10,106.25	300.00	168.75	10,237.50
Fees	13,197.64	23,408.60	36,606.24	-- --
Bridge	109,430.19	181,869.32	140,514.00	150,845.51
Highway	84,809.70	468,581.19	320,486.57	232,904.32
Highway Special Fund	78,472.74	184,797.87	75,857.74	187,412.87
Highway L. B. #25	5,380.68	14,839.58	-- --	20,220.26
Relief	677.68	196,026.32	113,523.57	83,180.63
Soldiers Relief	14,435.60	4,628.13	18,500.00	623.81
Mail Route	115,200.27	159,759.43	57,840.21	217,149.49
Special Medical	28,480.50	120,514.83	109,882.49	39,112.84
Sanitary #2 General	1,184.92	5,084.82	3,466.02	803.72
Sanitary #2 Special #1	1,650.57	1,516.76	1,634.04	1,542.29
ASSISTANCE FUNDS:				
Old Age Pension	63,788.95	480,144.00	453,351.61	90,581.34
Dependent Children	19,488.95	347,190.18	352,502.49	14,176.64
Administration Expense	37,069.03	188,643.13	201,673.53	19,038.63
Aid To Disabled	12,520.74	127,080.47	121,637.54	17,963.67
Blind	4,776.54	26,019.65	25,472.86	5,323.33
Medical Assistance to Aged	13,776.35	124,740.64	127,471.94	11,045.05
SCHOOL:				
General	1,337,701.86	8,802,281.78	9,343,870.95	796,112.69
Fines & Licenses	99,474.34	59,526.20	109,159.34	49,841.20
CITY OF LINCOLN:				
General	362,493.12	206,515.87	367,022.71	201,986.28
Sales	-- --	12,150.85	12,150.85	-- --
Auto	31,814.86	618,788.20	538,320.89	112,282.17
Wheel Tax	16,236.25	540,513.00	471,801.74	84,747.51
Public Library	8,414.26	9,119.09	8,589.59	8,943.76
Sanitary General #1	1,558.61	4,051.85	1,606.11	4,004.35
VILLAGE FUNDS:				
Road	149,697.88	388,794.73	146,631.94	391,860.67
Bennet General	6,662.35	4,393.47	5,086.43	5,969.39
Bennet Sewer	22,143.44	6,344.47	8,022.80	19,565.11
Bennet Water Refunding	5,161.39	1,214.83	767.16	5,609.06
Bennet Water Revenue	-- --	575.00	575.00	-- --
Davey General	3,072.57	1,054.95	1,519.15	2,608.37
Davey Sewer	1,049.62	1,025.66	15.41	2,059.87
Davey Water	2,692.23	1,316.16	1,164.03	2,844.36
Denton General	2,419.44	1,088.74	19.67	3,488.51
Denton Sewer	405.95	869.19	12.16	1,262.98
Firth General	5,897.46	4,412.07	3,078.75	7,230.78
Firth Sewer	5,937.71	3,490.69	65.40	9,423.00
Firth Sewer Assessment	2,338.01	165.97	5.74	2,498.24
Hallam General	1,772.03	3,327.22	4,358.10	741.15
Hallam Sewer Refunding	2,170.24	2,082.85	1,654.74	2,598.35
Hallam Water Revenue	-- --	2,450.00	2,450.00	-- --
Hickman General	5,599.95	4,097.79	6,467.28	3,230.46
Hickman Sewer	2,858.73	3,362.77	52.15	6,168.35
Hickman Sewer Assessment	1,236.67	231.31	-- --	1,467.98
Hickman Curb & Gutter	120.34	12.00	120.00	12.34
Malcolm General	1,900.45	853.07	1,014.81	1,738.71
Malcolm Sewer	269.49	729.71	13.76	446.46
Malcolm Water	268.85	652.41	820.33	100.93
Panama General	679.00	1,188.19	694.99	1,172.20
Panama Sewer	2,891.74	4,384.55	5,561.55	1,714.74
Raymond General	2,834.28	1,713.26	3,030.65	1,516.89
Raymond Sewer	713.32	1,665.33	22.41	2,356.24
Raymond Water	4,089.74	787.35	1,054.43	3,822.66
Raymond Water Revenue	-- --	850.00	850.00	-- --
Roca General	5,774.44	1,156.67	18.47	6,912.64
Sprague General	520.86	526.48	506.22	541.12
Sprague Sewer	407.28	1,879.12	23.91	2,362.49
Waverly General	5,847.74	9,358.46	7,555.30	7,650.90
Waverly Sewer Refunding	2,995.88	2,684.21	438.28	5,441.81
Waverly Sewer Assessment	-- --	4,514.42	3.38	4,511.04
Waverly Sewer Assessment #2	5,519.05	293.21	4,534.75	1,078.41
Waverly Sewer Assessment #3	-- --	1,257.05	9.15	1,247.90
Waverly Paving #1 & #2	11,046.91	2,913.94	504.85	13,456.00
Waverly Paving #4	1,707.30	1,042.93	24.69	2,725.54
Waverly Paving #5 & #6	-- --	10,328.99	103.29	10,225.70
Waverly Water Revenue	-- --	656.42	656.42	-- --
West Lincoln General	1,463.81 *	-- --	1,463.81 *	-- --
FIRE DISTRICTS:				
Bennet Fire	2,225.25	1,213.82	1,645.66	1,793.41
Ashland Fire	70.65	86.76	3.15	154.26
Ceresco Fire	357.59	372.30	14.59	715.10
Cortland Fire	348.06	428.97	15.54	761.49
Eagle-Alvo Fire	616.91	459.95	21.54	1,055.32
Firth Fire	1,585.86	1,304.66	1,051.83	1,838.69
Greenwood Fire	144.88	196.57	6.83	334.62
Hallam Fire	592.52	923.61	739.33	776.80
Hickman Fire	608.06	451.76	618.06	441.76
Highland Fire	232.73	447.63	413.61	266.75
Malcolm Fire	2,537.76	1,198.61	552.50	3,183.87
Raymond Fire	1,940.06	1,740.83	1,072.74	2,608.15
Seward Fire	239.20	236.17	9.51	465.86
Southeast Fire	963.74	1,908.71	2,070.57	801.88
Southwest Fire	1,243.94	2,577.34	2,446.65	1,374.63
Valparaiso Fire	246.84	192.42	8.77	429.49
Waverly Fire	1,624.91	1,404.43	1,651.96	1,377.38
MISCELLANEOUS FUNDS:				
Redemptions	59.35	10,921.27	10,772.85	207.77
County Weeds	2,745.80	-- --	2,745.80	-- --
County Noxious Weed Control	-- --	64,234.74	34,661.60	29,573.14*
County Tax Sales	995.91	46,587.21	44,945.92	2,637.20
Interest	27,912.23	21,902.06	49,814.29	-- --
Appeal Funds	22,679.29	-- --	-- --	22,679.29
Sheriff Distess Warrants	26,011.32	25,173.01	51,184.33	-- --
1966 Tax	-- --	8,110.46	-- --	8,110.46
Salt Valley Watershed	47,682.86	143,603.24	178,135.58	13,150.52
Upper Big Nemaha	5,875.34	3,445.42	4,754.25	4,566.51
Olatonia Creek Watershed	205.41	123.33	1.01	327.73
Little Nemaha	140.63	249.00	1.95	387.68
City Intangible	200,460.87	-- --	28,000.00	172,460.87
1964 City Real	-- --	205.88	205.88	-- --
1965 County Refund	-- --	38.74	38.74	-- --
TOTALS	$ 7,466,808.65	$ 18,568,779.38	$ 19,456,105.86	$ 6,579,482.17

Denotes overdrawn account *

Warrants or orders presented and registered and unpaid..Sanitary and Improvement Warrants Districts No. 2 of Lancaster County, Nebraska ..... $ 34,467.71
Unpaid claims of the County as of June 15, 1966, as certified by the County Clerk ..... NONE

I, C. E. Berg, Treasurer of Lancaster County, Nebraska, do hereby certify that the above and foregoing is a true and correct statement of Collections, Disbursements, and Balances for the six months' period ending June 30, 1966, and that the amounts above enumerated are correct to the best of my knowledge and belief.

Dated at Lincoln, Nebraska, July 20, 1966
C. E. BERG, COUNTY TREASURER, LANCASTER COUNTY, NEBRASKA

TELEVISION, RADIO PROGRAMS

Channels Seen In Lincoln

3 KMTV Omaha
6 WOW Omaha
12 KUON Lincoln
7 KETV Omaha
10 KOLN Lincoln

SATURDAY MORNING TV

6:30 6 Sunrise Semester
7:00 6 10 Capt. Kangaroo
7:15 3 Social Security Action
7:30 3 Farm Report of Week
8:00 3 Television Classroom
C 6 10 Heckle and Jeckle
8:30 C 3 Atom Ant—Cartoon
C 6 10 Tennessee Tuxedo
8:55 7 Thought For Day
9:00 C 3 Secret Squirrel
C 6 10 Mighty Mouse Show
C 7 Porky Pig—Cartoons
9:30 C 3 Underdog—Children
6 10 Lassie—Adventure
C 7 Beatles—Cartoon
10:00 C 3 Top Cat—Cartoon
C 6 10 Tom, Jerry—Cartoon
C 7 New Casper—Cartoon
10:30 3 Fury—Western Drama
C 6 10 Quick Draw McGraw
C 7 Magilla Gorilla—Cartoon
11:00 3 Saturday Western
6 10 Sky King—Adventure
C 7 Bugs Bunny—Cartoon
11:30 C 6 10 Linus Llonhearted
C 7 Milton Monster—Child.

SATURDAY AFTERNOON TV

12:00 3 Major League Baseball
p.m. 6 10 My Friend Flicka
C 7 Hoppity Hooper—Child.
12:30 6 This Land of Ours
7 American Bandstand
10 Sgt. Preston—Drama
1:00 6 Cartoon Classics
10 Laramie—Western
1:30 6 Peter Gunn—Mystery
7 Camera Mid-America
2:00 6 Survival—Document
7 Love That Bob—Comedy
10 Curtain Time
2:30 6 Movie—'Secret Treas.' Tarzan: John Weissmuller
7 Love That Bob—Comedy
3:00 3 Movie—'Diamond Queen' Africa: Fernando Lamas
C 7 PGA Golf Tourney
3:30 10 Rifleman—Western
4:00 6 Movie—'Son of Fury' Love for horse: Tyrone Power, Gene Tierney ('42)
10 Wire Service
4:30 3 Big Picture—Army
7 Cartoons—Children
5:00 3 Playground Champs
7 Sgt. Preston—Drama
10 Trails West—Drama
5:30 C 3 Scherer-MacNeil
C 6 10 CBS News: Rog. Mudd
7 Rifleman—Western

SATURDAY EVENING TV

6:00 3 6 10 Saturday News
p.m. 7 Strike It Lucky—Bowl
6:30 3 Flipper—Adventure
Flipper leads the search for deadly Mako sharks (R)
6 10 Continental Showcase France's Juliet Greco, Sweden's Lars Lonndahl, Germany's Markia Rokk
7 Ozzie, Harriet—Comedy
C Ozzie puzzled when boys' club gives him odd gift
7:00 3 I Dream of Jeannie Dr. Bellows moves in with Tony to keep eye on him
7 Donna Reed—Comedy In San Francisco, Donna and Jeff meet Willie Mays
7:30 3 Get Smart—Comedy
C Max tries to pose as bum so can infiltrate KAOS(R)
6 10 Secret Agent—Spy Drake to find which member of spy ring betrayed to British spymaster (R)
C Lawrence Welk—Music
C Theme is 'Summer Sounds'
8:00 3 NBC Movie—Drama ('51) 'The Carnival' Newsman gambles with life of man trapped in cave so can get big story: Kirk Douglas, Jan Sterling, Ray Teal
8:30 6 Face is Familiar—Quiz
C Pearl Bailey, Mel Brooks
7 Hollywood Palace Show
C Bing Crosby, Gary Crosby, Rosemary Clooney, Edgar Bergen, Henny Youngman
10 Detectives—Drama
9:00 6 10 Gunsmoke—Western Youth's love for his father's guitar leads him to violence, murder (60m)
9:30 7 Trails West—Drama
10:00 News (All Stations)
10:15 3 Movie—Romance ('55) 'Flame of Island' Girl's dream romance: James Arness, Yvonne de Carlo
10:20 3 Movie—'Gog' ('54,91m) Mechanical brain sabotages US space mission: Dick Egan, Herbert Marshall
6 Movie—Comedy ('57)
C 'Kiss Them, for Me' GIs in San Francisco: Cary Grant, Jayne Mansfield
10:35 10 Movie—Drama ('58) 'World Was His Jury' Ed O'Brien, Mona Freeman
11:15 3 Movie—'Bordger G-Man' FBI pursues smugglers: Laraine Day, Ray Whitley
11:55 3 Movie—'Black Museum' Writer hypnotizes man into committing gruesome crimes (Michael Gough)

SUNDAY MORNING TV

7:30 10 For Children Only
7:55 7 Thought for Day—Rel.
8:00 3 Singin' Time in Dixie
a.m. 7 Bible Puppets—Rel.
8:15 C 7 Davey and Goliath
8:30 6 Church in the Home
7 Springs Living Water
10 Davey and Goliath
8:45 10 Light Time—Rel.
9:00 C 3 Answer—Religion
6 Forces of Peace—Rel.
C 7 Beany, Cecil—Child.
10 Look Up, Live
9:15 6 Sacred Heart—Religion
9:30 C 3 Plain Talk—Religion
6 This is Life—Religion
C 7 Peter Potamus—Cartoon
10 Lamp Unto Feet
10:00 3 Christophers—Religion
6 Camera Three—Religion
C 7 Bullwinkle—Cartoons
10 Faith for Today—Rel.
10:15 3 Light Time—Religion
10:30 3 Faith For Today—Rel.
C 6 Mass For Shut-Ins
7 Discovery '66—Children
10 This is Life—Rel.
11:00 3 Sunday Western Movie
C 6 Bible Answers—Rel.
7 Church—Lutheran
10 Christophers—Rel.
11:15 10 Sacred Heart—Rel.
11:30 6 10 Face Nation—Talk R.Sargent Shriver interview

SUNDAY AFTERNOON TV

12:00 3 Meet Press—Interview
C Sec. of Agr. Freeman
p.m. 6 Laurel, Hardy—Comedy
7 Bowling: Joe Patrick
10 Stagecoach West
12:30 3 NBC Religious Series
6 TV News Conference
1:00 3 Movie—'Fighter Attack' AF plot to destroy supply dump: Sterling Hayden
6 Dr. Miller's Classroom
7 Movie—'Renegades of West' Cattleman revenges dad's death: Tom Keene
10 Statehouse Report
1:15 6 Sen. Hruska—Report
10 Capitol Reports
1:30 6 10 Sports Spectacular World figure skating champ
2:00 7 PGA Golf Tournament
C Final round PGA play
2:30 C 3 Senate Hearings
3:00 6 Home Builders Showcase Six new houses toured
10 Wire Service—Drama
4:00 C 3 Vietnam Report
6 Mister Ed—Comedy Wilbur uses Ed in magic act
7 Court Martial—Drama MP accused of murder (R)
10 School Economics Sixth grade demonstration
4:30 C 3 Sportsman's Holiday
C 6 10 Amateur Hour—Var.
5:00 3 Frank McGee Report
C Mexican revolution (30m)
6 20th Century—Document Work, life of woman doctor in Vietnam today (30m-R)
C 7 Zoo Time—Wildlife
10 Daktari—Adventure
C Paula, Jack rescue police dog from vicious owner
5:30 3 Encore—Documentary
C Study, evaluating operating machinery of Congress (R)
6 Hazel—Comedy Drama
7 Harry S. Truman—Doc. Formation of NATO (3m)

SUNDAY EVENING TV

6:00 6 10 Lassie—Adventure
C Lassie's adventures with all-animal cast: no dialogue
7 Voyage to Bottom Sea
C Scientist becomes wax toy, is shipped to enemy country
6:30 3 Walt Disney's World
C 'Legend of Dick Turpin,' English highwayman(pt. 2)
6 10 Favorite Martian
C Cologne immobilizes Martin
7:00 6 10 Ed Sullivan—Variety
C Allan Sherman, Dave Clark Five, golfer Ken Venturi, comics Stiller and Mearn
7 The F.B.I.—Adventure
C Erskine aids foreign power's code expert who wants to defect to America (pt. 2)
7:30 3 Branded—Western
C McCord becomes sheriff (R)
8:00 3 Bonanza—Western
C Saga of Pony Express, its growth, struggles (part 2)
6 10 Perry Mason—Drama Scientist who leads double life is murdered (60m-R)
7 ABC Movie—Western '52 'Pony Soldier' Canadian Mounties vs Cree Indians in 1876: Tyrone Power, Robert Horton, Penny Edwards
9:00 3 Wackiest Ship in Army
C Overly harsh British officer takes charge of mission to sink Jap admiral's sub (R)
6 10 Candid Camera Show
9:30 6 10 What's My Line—Quiz
7 Trails West—Drama
10:00 News (All stations)
10:15 3 Greatest Show on Earth
C Animal trainer wants to return to Africa with animals
7 Merv Griffin—Variety
10:20 6 Movie—Comedy ('58) 'Indiscreet' Actress meets playboy American: Ingrid Bergman, Cary Grant (100m)
10:25 3 Movie—Drama ('55) GI in Berlin tries to hijack gold shipment: Richard Widmark, Mai Zetterling
11:15 3 Movie—'Wild Dakotas' Greedy man promotes Indian war: Bill Williams ('56)
11:45 7 Love That Bob-Comedy

RADIO

(EDITORS NOTE: Radio programs for the entire week are carried in the Sunday and Monday morning papers. Following listing shows station call letters, position on dial, network, and town.)

LOCAL RADIO

KFAB (1110:NBC)—Omaha
KFOR (1240:ABC)—Lincoln
KLIN (1400)—Lincoln
KLMS (1480:MBS)—Lincoln
KLOL (1530:D)—Lincoln
WOW (590:CBS)—Omaha

FM RADIO

KFAB-FM (99.9mc)—Omaha
KFMQ-FM (95.3mc)—Lincoln
KWHG-FM (106.3mc)—Lincoln
KQAL-FM (94.1mc)—Omaha
KWBE-FM (92.9mc)—Beatrice
WOW-FM (92.3mc)—Omaha

Special Features

SATURDAY

8:00 p.m. Saint Saens: 'Piano Concerto No. 4' KFMQ.

SUNDAY

6:00 a.m. Religion on Air: Adventist: 9:05 WOW to Catholic: 6 KFAB, 8:40 1:45 WOW, 10:30 KWHG
p.m. Christian Reform: 10 KFAB Christian Science: 9:15 KFAB: 1:45 p.m. KLMS Church Christ: 8:15 KLIN Jewish: 11:15 KFOR Lutheran: 6:30 KFAB; 7 KLIN; 12:30 KLMS Methodist: 9 KFAB; 11:30 St. Paul KFOR; 1st, KLMS Mormon: 10:35 WOW Nondenominational: 7:10 WOW; 8:00 Dr. Norman Vincent Peale, KLIN; 8:00 Oral Roberts, KLMS; 8:10 WOW; 8:30 Harvest Time KLOL; 8:30 Bible, KFAB; 9 Protestant Hour, KLIN; 9:45 World Review KLOL; 12:00 p.m. Billy Graham, Presbyterian: 10:30 Westminister KLIN; 10 1st Presbyterian, KFOR. Reformed Church: 8:30 KFOR. United Church: 9:30 KFOR.
10:30 a.m. Face Nation: WOW, CBS. Sargent Shriver, director of OEO, Job Corps.
2:00 p.m. Nifty Fifty Preview: KLMS. No. 51 to No. 1.
6:00 Concert in Park: KWHG.
8:30 p.m. All-time band favorites.
Issues. Answers: KFOR, ABC. Former Sen. Barry Goldwater of Arizona.
10:00 p.m. Masterworks Frances: KFMQ. Selected classics.

Market Closes Showing Drop

New York (AP)—Gold-mining issues and selected stocks did well but the over-all stock market declined Friday ending a week of daily losses. Trading was moderate.

Volume was 6.55 million shares compared with 6.2 million Thursday.

The Dow Jones industrial average fell 4.84 to 869.15, once more bringing it near its 1966 low of 864.14 reached May 14. Inevitably, this raised in Wall Street the question of whether the market would break through the old low or rebound from it again as it has in the past.

The outstanding piece of stock market news was a report from Washington that the House Interior Committee had approved a bill calling for a $50-million annual subsidy for domestic gold mines. This caused a quick and dramatic rise, not only in domestic mines but in Canadian and other foreign gold-mines.

The Associated Press average of 60 stocks fell to a new low for the year as it dropped .9 to 313.6 with industrials off 2.0, equaling their previous 1966 low; rails off .2 and utilities off .2.

Of 1,368 issues traded, 611 declined and 518 advanced. New highs for the year totaled 33 and new lows 89.

Sperry Rand repeated as most active stock, climbing to another new high for the year as it advanced 1¼ to 30¼ on 526,400 shares. The stock rose in continued response to its surprising big increase in second-quarter earnings.

Although losers outnumbered gainers in the over-all list, the 15 most-active stocks included 12 gainers to only two losers and one stock unchanged, Detroit Steel.

Prices were irregularly lower on the American Stock Exchange. Volume was 2.21 million shares compared with 1.89 million Thursday. The exchange's index rose $.02 to $15.45 even though more stocks fell than rose.

Corporate and U.S. Treasury bonds were mixed.

Butcher Hogs 50c Higher

Omaha (AP) — Butcher hogs sold 25 to 50c higher Friday.

All cattle classes were steady and lambs also held steady.

OMAHA

Hogs: salable 3,500; barrows and gilts 25-50 higher; sows steady to 50 higher; No. 1 and 2 190-240 lbs. 26.25-26.50; No. 1-3 190-260 lbs. 25.75-26.50; 300-600 lbs. sows 17.50-23.50.

Cattle: salable 1,500; calves 25; all classes steady; steers absent; high good and choice steers 24.50-25.75; canner, cutter and utility cows 15.00-17.00, few 17.25.

Sheep: salable 300; lambs and ewes steady; choice and prime spring lambs 23.00-23.75; cull, utility and good shorn ewes 6.00-6.75.

☆ ☆ ☆

Butcher Hog Demand Steady To 25c Higher

Chicago (AP) — Demand was active Friday for butcher hogs and prices were steady to mostly 25 cents higher with some heavy offerings selling 50 cents up.

Mixed No. 1 and 2 grades brought $26.25- 26.50 with the top, highest in more than three weeks, being paid fairly freely. Mixed 1-3 moved at $25.75-26.25 and the mixed 2s and 3s $21.75-25.75. Sows topped at $22.

Choice grade slaughter steers cleared at $25-26 with prices steady to mostly 25 cents a hundredweight lower. Mixed high choice and prime went at $25.75-26.50 and mostly prime to prime at $26.75 85.

Choice to mixed choice and prime spring slaughter lambs brought $23.50-24.50.

CHICAGO

Hogs 4,500. Active. Barrows and gilts steady to mostly 25 higher, incidents 50 higher on weights over 270 lb. Sows stady to 25 higher, with the advance on weights under 450 lb. Barrows and gilts No. 1-2 200-225 lb. 26.25-26.50, around 200 head at 26.50; mixed No. 1-3 190-240 lb. 25.75-26.25; No. 2-3 240-270 lb. 25.00-25.75, 270-290 lb. 24.00-25.00; 290-300 lb. 23.50 24.00, load around 350 lb. 21.75; mixed No. 1-3 330-400 lb. sows 20.25-21.00, package around 300 lb. 22.00; 400-450 lb. 18.50-19.50; No. 2-3 500-550 lb. 17.50-18.50, a few around 600 lb. at 16.25; boars 15.00-16.50.

Cattle 6,000; calves 15. Trading on slaughter steers fairly active, steady to mostly 25 lower. Heifers fairly active, mostly steady. Cows moderately active, steady. Bulls slow, mostly 50 lower. Load prime 1300 lb. slaughter steers 26.25; six loads mostly prime 1210-1325 lb. 26.75; high choice and prime 1150-1400 lb. 25.75-26.50; choice 900-1400 lb. 25.00-26.00; mixed good and choice 24.50-25.00; good 23.25-24.25; standard and low good 22.00-23.25; couple loads high choice and prime 960-985 lb. slaughter heifers 25.00; choice 800-1025 lb. 23.50 - 24.75; mixed good and choice 23.00-23.75; good 21.50-23.25; standard and low good 20.00-21.75; utility and commercial cows 16.50-18.00; canners and cutters 15.00-17.25; lightweight canners 12.00-15.00; utility and commercial bulls 20.50-23.50.

Sheep 200. Spring slaughter lambs and shorn slaughter ewes steady. Package choice and prime 114 lb. spring slaughter lambs 24.50; choice 80-105 lb. 23.50-24.50; a few good and choice 23.00-23.50; cull to good shorn slaughter ewes 5.00-8.00; mostly 5.00-7.00.

ST. JOSEPH

Hogs 2,000: barrows and gilts 50-75 higher; sows steady; No. 1 and 2 190-210 lbs 26.25-26.50; No. 1-3 180-250 lbs 25.50-26.25; 300-600 lbs sows 17.50-21.75.

Cattle 700; calves 25.

Sheep 100.

SIOUX CITY

Hogs 3,500; barrows and gilts 50-75 higher; sows steady to 25 higher; No. 1-3 190-265 lbs 25.75-26.50; 260-500 lbs sows 17.75-24.00.

Cattle 1,000; calves none; not enough for test.

Sheep 100.

BEEF FUTURES

Chicago (AP)—Futures trading on the Chicago Mercantile Exchange:

	Sales	Open	High	Low	Close
Live Beef Cattle					
Aug	31	25.85	25.90	25.80	25.85-87
Oct	85	26.65	26.85	26.55	26.57
Dec	82	27.50	27.50	27.45	27.47
Feb	26	27.80	27.90	27.75	27.82
Apr	39	28.70	28.70	28.65	28.70

Carlot Meat Market

Omaha (AP)—USDA—Steer and heifer beef supplies for the week slightly below normal, cow beef above normal. General trade steer and heifer beef moderately active under fair demand. Cow beef slow, demand rather poor. Compared with last weeks close: Choice steer beef 1.00-1.50 higher, good 50 higher, Heifer beef 50-1.00 higher, cow beef 1.25-3.00 mostly 1.75-2.50 lower. Not enough sales pork cuts to establish market. Pork carcasses 1.00-1.50 higher. Steer beef selected prime 500-900 lbs 39.25-41.00. Choice 500-800 lbs 38.75-39.50, moderate volume selected loads and lots 38.00-40.00. Heifer beef: Choice 500-700 lbs 37.50-38.50. Cow beef: Breaking utility 30.75-33.00. Canner and Cutter 33.25 31.00. Pork carcasses: U.S. 1-3 135-175 lbs 35.60-37.00, 135-175 lbs 35.60-36.80. Clearance fair on cow beef, good other classes.

Chicago—Steer beef steady to 50 higher, heifer steady to 50 lower, trade opened slow, later moderately active, cow beef steady to strong, pork loins steady to 50 higher, Boston butts 4-8 steady to 1.00 higher, spareribs 3 down steady to 50 higher. Steer beef: Choice 500-800 39.50; 800-900 39.00. Heifer beef Choice 500-600 38.00-38.25; 600-700 38.00-38.25. Cow beef: Utility 31.50-32.50; canner and cutter 33.50-34.00. Spring lamb: No sales reported. Fresh pork cuts: Loins 8-16 34.50-36.00.

Dr. Robert Raymond Given Certificate

Dr. Robert H. Raymond, assistant professor of business organization and management at the University of Nebraska, has been cited by the National Association of Accountants.

The award, the Lybrand Certificate of Merit, was given by N.A.A. for a research paper considered to be an "outstanding contribution to industrial account literature."

Dr. Raymond's paper, entitled "History of the Flexible Budget," will appear shortly in Management Accounting, technical publication of the N.A.A. The manuscript was chosen from among more than 1,000 such papers submitted throughout the United States.

Grain Futures Prices Down

Chicago (AP)—The most promising weather forecast in many days for the Midwest scared off speculative buying in the grain futures market Friday and all contracts again closed lower.

Brokers said, though, the pressure was not as heavy as during the previous session. They surmised most of the profit cashing had cleared in Thursday's more active trading, also because of the possibility of showers.

Wheat withstood the pressure until the final minutes of trading. By then export buying ceased and prices backed down moderately on the remaining few offerings."

Wheat was ¼-⅞ cent a bushel lower at the close, September $1.86-86⅛; corn 1⅛-2⅛ lower, September $1.40⅛-⅜; oats 1 to 1½ lower, September 72 cents; rye 1⅛-2⅛ lower, September $1.32; soybeans unchanged to 2½ lower, August $3.40⅛-41⅛.

CHICAGO RANGE OF PRICES

	Open	High	Low	Close	Prev.
WHEAT					
Sep	1.87¼	1.87⅛	1.85⅛	1.86	1.86⅛
Dec	1.93¼	1.94	1.91⅛	1.92	1.92⅛
Mar	1.97⅜	1.98	1.95⅜	1.96¼	1.96¾
May	1.93½	1.94½	1.92½	1.93	1.93⅜
CORN					
Sep	1.42½	1.42⅜	1.40¼	1.40⅛	1.43½
Dec	1.46⅜	1.44⅛	1.42⅜	1.43¼	1.45⅛
Mar	1.49	1.49½	1.47⅜	1.47⅞	1.50⅛
May	1.51¼	1.51½	1.49½	1.50½	1.52⅛
OATS					
Sep	.73	.73	.72	.72	.73⅛
Dec	.76½	.76½	.75¼	.75⅜	.76½
Mar	.78⅛	.78½	.77	.77	.78½
May	.79	.79	.78	.78½	.79⅛
RYE					
Sep	1.32½	1.33¼	1.31½	1.32	1.33¼
Dec	1.38¼	1.38⅛	1.36⅜	1.36⅛	1.39
Mar	1.43⅛	1.43⅛	1.41	1.41½	1.43¼
May	1.43¼	1.43⅛	1.42	1.42	1.43⅛
SOYBEANS					
Aug	3.41¼	3.42¼	3.37	3.40½	3.41
Sep	3.31	3.33	3.27½	3.29⅛	3.31⅛
Nov	3.21¼	3.23½	3.18⅛	3.20⅛	3.22½
Jan	3.25½	3.26⅞	3.21½	3.24¼	3.26¼
Mar	3.27⅞	3.29⅛	3.25	3.28	3.28½
May	3.30½	3.31⅛	3.27⅛	3.30	3.30½
SOYBEAN OIL					
Aug	12.33	12.60	12.46	12.49B	12.59
Sep	12.52	12.61	12.45	12.50	12.57
Oct	12.28	12.34	12.13	12.24	12.31
Dec	12.10	12.15	12.01	12.03	12.14
Jan	12.04	12.10	11.98	11.98	12.10
Mar	11.99	12.05	11.88	11.88	12.00
May	11.97	12.03	11.83	11.83	12.00
SOYBEAN MEAL					
Aug	85.00	85.85	83.70	84.80	85.50
Sep	83.20	83.75	81.60	82.70	83.35
Oct	79.95	80.40	78.90	79.40	80.25 B
Dec	78.00	78.45	76.90	77.45	78.30
Jan	78.00	78.25	76.75	77.30B	78.30 B
Mar	77.90	78.25	77.00	77.30A	78.30
May	78.70	78.85	77.60	77.85	79.00

B-Bid.

LINCOLN GRAIN

Friday, July 22

Wheat: No. 1, $1.76.
Corn: No. 2 yellow, $1.25; No. 2 white, $1.28.
Oats: No. 2 white, 36 lbs., 65c.
Barley: No. 2 $1.00.
Sorghums: No. 2, Cwt., $1.80.
Soybeans: No. 1, $3.00.

OMAHA

Wheat: No. 1 heavy dark hard 1.92½-1.93½; No. 1 heavy hard 1.90½-1.94.
Corn: Sample yellow 1.27-1.30.

CHICAGO

Wheat: No. 2 red 1.86¼n; No. 2 hard 1.96¼-1.97¼n.
Corn: No. 2 yellow 1.42n.
Oats: No. 2 heavy white 73¼n.
Soybeans: No. 1 yellow 3.49¼n.
Soybean oil: 12.70n.

KANSAS CITY

Wheat: 273 cars; down 1-up 2¼c. No. 2 hard and dark hard 1.96-1.98½; No. 3 1.88¼-2.20¼n; No. 2 red wheat 1.90-1.93¼n; No. 3 1.88-1.91¼n.
Corn: 74 cars; unchanged-down 2c. No. 2 white 1.39-1.46n; No. 3 1.39-1.45n.
Oats: 6 cars; nominally unchanged. No. 2 white 77-81cn; No. 3 78-89cn.

PRODUCE

CHICAGO EGG FUTURES

	Sales	Open	High	Low	Close
Sept.	131	39.30	39.90	38.95	39.90
Oct.	38	37.25	37.98	37.15	37.98
Nov.	3	35.30	35.75	35.30	35.75
Dec.	8	35.00	35.25	35.00	35.25

LINCOLN

Eggs: A large up as much as 3c, others unchanged. Grade A large 33-36; A medium 26-27; current receipts 25; clean current receipts 27.

STATE

Eggs: Grade A large 30-36, mostly 33-34; A medium 23-30, mostly 26-27; A small 18-21; B large 18-25; undergrades 18-25; current receipts 24-27, mostly 25-26; clean current receipts 26-28, mostly 28.

Poultry: Hens 5-8½, mostly 7; old roosters and stags 4-7, mostly 5.

CHICAGO

Cheese: Processed loaf 48½-51¼; brick 49¼-54¼; single daisies 52½-55; Swiss 80-104 lb. blocks: Grade A 59½-63½, B 57½-61½.

Butter: Steady and unchanged; 93 score 72¼; 92 score 72¼; 90 score 71¼; 89 score 69¼.

Eggs: Steady and unchanged; white large extras 44; mixed large extras 44; mediums 31; standards 32.

N Y Stock Exchange

NEW YORK (UPI)—

Stock	Sales(hds)	High	Low	Close	Chg.
—A A—					
AbexCp 1.60	6	32⅞	32	32⅛	-⅝
AcmeMk 2g	3	45½	44½	44½	-⅜
Adresso 1.40	100	63¼	61	61⅜	-⅝
Admiral Cp	162	47⅝	46	46	-1⅝
Air Prod .20	21	34⅛	33⅜	33⅜	-⅜
Air Red 2.50	55	42⅜	41⅝	41⅞	+⅜
Alcan Al .80	229	33⅛	32⅜	32⅞	-⅜
AllegCp .10d	12	10	9⅞	10	...
AlLudSt 2.20	4	47½	47½	47½	...
AllegPr 1.14	18	25⅞	25⅞	25⅞	-¼
AlldCh 1.90g	162	38⅜	38⅛	38⅛	-⅜
AlliedStr .32	28	33¼	32½	33	+¼
Allis Chl .75	103	29⅝	29	29⅛	+⅛
Alcoa 1.60	37	83½	82½	82⅝	-⅞
Amerad 2.80	53	78	76⅞	77⅛	-⅞
AmAirln 1½	168	74⅜	73	73	-⅝
A Brest 1.60	200	81	80⅜	81	-⅜
Am Can 2.20	46	55⅛	54½	54½	-⅜
AmConsu 1a	4	16	16	16	...
AmCyan 1¼	63	38	37½	37½	-⅜
AmElec 1.32	63	39	38⅛	38⅛	-⅜
Am Exp Co	5	37	36⅜	36⅜	-⅜
A For P 1.16	5	18	17⅞	17⅞	-⅜
Allom 1.00a	89	69⅜	68⅜	69⅛	-⅜
AMachF .90	84	16⅞	16½	16½	-⅜
AMetCl 1.90	49	46⅜	45¾	46⅛	-⅜
Amer Motor	317	10½	10⅛	10⅛	...
A Nt Gs 1.80	39	40⅜	39⅛	39⅛	-1
A Smelt 2.60	58	60½	59⅜	60½	+⅝
Am Stand 1	95	20⅜	20⅛	20⅜	...
A Sugar 1.40	13	28⅜	27⅞	28	...
AmT&T 2.20	336	55	54⅜	54⅝	-⅛
Am Tob 1.80	53	33⅛	33¼	33⅛	+⅛
Ampex Cp	1657	25⅞	23⅝	25⅞	+1½
Amsted 2.20	14	45⅜	45⅞	45⅞	-⅜
Anaconda 2a	80	86½	85⅜	85⅜	...
ArchDn 1.60	31	41	40½	40¾	+⅝
ArizPSv .92	16	29⅞	29½	29¾	...
Armco Stl 3	48	53⅜	53⅛	53⅛	...
Armour 1.60g	19	37	36⅜	36⅜	-⅛
Arm Ck 1.20	30	53	52¾	52¾	+⅛
Ashlnd Oil 1	31	28⅜	28⅜	28½	-⅜
Assoinv 1.40	16	22⅛	21⅞	22	-⅛
Atchisn 1.60	62	32⅛	31⅞	31⅞	+⅛
Atl CstLn 3a	7	67⅛	66⅜	67⅛	-⅜
AtlRich 2.60	119	86½	85	85⅜	-⅜
Atlas Corp	150	3⅛	3⅜	3⅜	...
Avco Corp 1	87	26⅛	25⅜	25⅜	...
—B B—					
Babcock 1¼	51	36	35½	35⅞	...
BaltGE 1.44	19	32½	32	32⅛	-⅛
Balt & Ohio	3	32½	32½	32½	-1½
BangSg .10d	17	24⅜	24	24⅛	+⅛
Basicinc .80	1	14⅞	14⅞	14⅞	+⅛
Bath Ir 1.40	2	39⅜	39	39⅛	+⅛
Beat Fd 1½	42	50	49⅜	49⅝	+⅛
Beaunt .37½	32	20⅜	20⅛	20⅛	-⅛
BecmkI .37d	197	47⅞	45½	47⅞	+1⅜
Beech A .80	22	33⅛	32⅜	33⅛	+⅛
BeechL 1.30	18	53⅛	52⅜	53	-⅜
Bendix 2.40	30	73	71½	73	+1½
Beth Stl 1½	181	32⅛	31⅞	32⅛	-⅛
BlawKx 1.40	9	30	29⅞	30	+⅛
Bliss E W 1	9	17⅛	17½	17⅛	+⅛
Boeing 1.20	253	68½	66	66½	-1⅛
Borden 1.20	43	36⅛	35½	36	-⅛
BorgWr 2.20	18	45⅛	44⅞	45⅛	-⅛
Bost Ed 1.76	8	40⅜	39⅝	40	+⅛
Bris My 1.20	64	101½	98⅜	100	+1⅛
Brunswick	150	8⅛	8⅛	8⅛	...
BucyEr 1.60	60	28⅛	28⅛	28⅛	-⅛
Budd Co .80	21	16⅛	16⅛	16⅛	-⅛
BullardC .60	13	21	20⅞	20⅞	-⅛
Burlington 1	44	35½	34⅜	34⅜	-⅜
Burroughs 1	1031	85⅜	83⅛	84⅜	+2⅛
—C C—					
Calif Pack 1	3	26¾	26¾	26¾	+⅛
Cal&Hecla 1	62	53¾	52¼	53	-⅜
CampblSp 1	110	30⅛	30⅛	30⅛	-⅛
CanDryCp 1	12	27¾	27¼	27½	-⅜
CnPac 2.85d	4	56⅛	56⅜	56⅛	+⅛
CaroPL 1.28	9	42½	42½	42½	-⅛
CarolTel .60	4	18⅜	18⅛	18⅛	-⅛
Carrier 1.00	9	76½	76	76	-½
CarrW .40a	35	15	14⅝	14⅝	-⅜
Case(JI) Co	75	29⅛	29	29⅛	...
CaterTr 1.20	113	37⅛	37⅜	37⅜	+⅛
Celanese 2	59	74	72½	74	+1½
Cn Soya 1.40	27	64⅛	64	64⅛	-⅛
Cerro 1.60g	131	43⅛	42⅛	42⅜	-⅜
Certain-t .80	25	15⅛	15⅛	15⅛	-⅛
Cessna 1.40	118	45⅛	43⅜	44⅛	-1⅛
Cham P 1.30	10	34⅜	34⅛	34⅛	-⅛
ChmSPl 2.20	26	42⅜	42	42⅛	-⅛
Ches Ohio 4	2	71⅜	71⅛	71⅜	-⅛
ChMSP&P 1	11	49⅜	48⅛	49	+⅛
Chi NoWst 4	28	123	119½	120¼	-1⅛
Chi RI&Pac	8	27½	26⅞	26⅞	-⅛
ChrisCrft 5k	13	21⅛	21⅛	21⅛	-⅛
Chrysler 2	252	39	38⅛	38⅛	-⅛
Cin Gas 1.10	23	26½	26	26	-⅛
CIT Fin 1.60	27	27	26⅞	27	+⅛
CitiesSv 1.60	586	52⅜	50⅜	51⅜	+⅜
CleveEl 1.68	5	39⅛	39⅛	39⅛	-⅛
Clevite 2.10	15	44⅛	43⅜	43⅞	+⅛
CocaCol 1.90	48	78⅛	78	78	-½
ColgatP .90	37	24	23½	23½	-⅛
Collins R .60	229	63⅜	63⅛	63⅛	-⅜
ColFuel .25d	60	13⅛	13	13⅛	...
Col IntG 1.40	518	29⅛	28⅜	28⅞	-⅜
C B S 1.20	58	55⅛	54	55	...
Col Gas 1.36	56	26⅛	25⅞	26	-⅛
Com Cr 1.80	69	27⅛	27⅛	27⅛	-⅛
ComSlv 1.20	57	53½	52⅜	52⅜	-1⅛
ComwEdis 2	27	42⅜	40	40⅜	-⅜
Com Sat Cp	53	53	51⅜	52⅜	+⅜
ConsEd 1.80	149	36⅛	35⅛	36	...
ConsFd 1.20	72	45⅜	45	45⅛	-⅛
ConsNG 2.70	96	58⅛	57	57	-1⅛
Cons Coal 2	9	62⅜	62⅛	62⅛	-⅛
Contanr 1.30	17	30	29⅜	29⅞	-⅛
Cont Air .80	129	75½	74⅜	75⅛	+1⅛
ContBk 1.20	4	45½	43½	45⅛	+⅛
CnCan 2.85g	47	71⅜	70⅜	70½	-1⅛
ContMot .40	30	17⅛	16½	16⅛	-⅛
ContOl 2.40a	87	63¾	62⅛	62¾	-⅛
Contl Data	298	33¼	31⅞	33⅛	-1⅛
Coop In 1.80	15	58⅜	58	58¼	+¼
CornPd 1.60	42	44⅜	43⅜	43⅞	-⅛
Crane 1.60	10	47	46⅜	46⅜	-⅛
CrownZel 2	22	45⅜	44⅞	44⅞	-⅛
Crucibl 1.20	12	27	26⅞	26⅞	...
Cudahy Co	22	7⅜	7⅛	7⅛	-⅛
Curtiss Wr 1	101	20⅜	19⅞	20⅛	...
—D D—					
DanaCp 2.20	9	45	44½	44¾	+⅛
Dan R 1.20g	26	30⅜	29⅝	30	-⅜
DaycoCp .50	2	24½	24½	24½	...
DayPLt 1.24	11	29⅛	28⅞	29	-⅛
Deere 1.60a	81	69	68⅛	68⅜	+⅛
Delfud 1.40	22	33⅛	33⅜	33⅜	-⅛
DetEdis 1.40	12	30⅛	30⅛	30⅛	...
Dia Alk 1.10	29	35⅜	35⅛	35⅛	-⅛
DianaStrs .31	9	10	9⅞	9⅞	...
Diners .50g	19	24	23⅜	23⅜	...
Distill Sea 1	12	29⅛	29⅜	29⅜	-⅛
DrPeppr .90	9	31⅛	31⅛	31⅛	...
Douglas 1g	201	61	59	59⅛	-⅞
DowChem 2	104	68⅜	68	68⅜	-⅜
Dresser 1½	64	29⅜	29	29⅜	-⅛
Duke Pwr 1	2	39⅛	39⅛	39⅛	+⅛
DuPont 2½d	33	191½	189½	189½	-2⅜
DuqneLt 1½	22	30⅛	29⅜	30	-⅛
—E E—					
EastAir .20d	129	104	102	102½	-½
EastSSt .90	17	15⅜	15⅛	15⅛	+⅛
EastK 1.40a	121	135	132⅛	133	+1⅛
Eaton Y 2½	39	57⅜	57	57	+⅛
Eaton Y wi	3	28⅛	28⅛	28⅛	-⅛
ElPasoNG 1	99	18⅛	18	18	-⅛
EltraCp 1.60	18	52⅛	51½	52⅛	+1⅛
End Johnsn	13	26⅛	25½	25½	-⅛
Erie Lackw	167	10½	10	10½	+⅛
EssexWire 1	64	48⅛	46½	48⅛	+1⅜
Ex Cell O 2	16	45⅜	45	45⅜	+⅛
—F F—					
Fair Cl .50b	303	193¼	187	187⅛	-⅛
Fairlilr .15d	68	18⅛	15⅛	15⅛	-⅛
Fairmont 1	33	17⅛	17⅜	17⅛	...
FedMog 1.80	12	33⅛	33	33⅛	+⅛
Ferro C 1.20	10	29⅜	29⅛	29⅛	+⅛
Firestn 1.30	39	48⅜	48	48⅜	+⅛
FirstNSt 2a	45	37⅛	37	37⅛	-⅛
FlintkoteC 1	18	17⅛	17⅛	17⅛	...
FlaPwr 1.28	21	41⅛	40⅛	41	...
FMC Cp .75	126	36⅜	35⅛	36	...
FdFairS .90	25	17⅛	17½	17½	-⅛
Ford M 2.40	218	46⅜	46⅛	46⅛	...
Foremi) .50	120	23⅛	23	23	-⅛
Freept Sul 1	12	42	41⅛	41½	-½
Fruehuf 1.70	67	30⅜	30½	30½	+⅛
—G G—					
GnAccp 1.20	7	21	21	21	...
GenATr 1.45	40	37	36⅜	36⅜	-⅛
GnAniIF .40	139	25⅛	24½	24½	-½
Gen Baking	5	17⅛	17⅛	17⅛	...
GDynamic 1	213	50⅛	49⅜	49⅛	+⅛
Gn Elec 2.60	159	104⅛	101⅛	101⅛	-2½
GnFood 2.20	29	73½	72⅛	72½	-1⅛
Gn Mills 1½	18	62½	61⅜	62⅛	+⅛
GnMot 2.20d	321	82⅛	81⅜	81⅝	...
GPrecn 1.20	41	52	50½	50½	-½
G PubU 1.10	34	31⅜	31⅛	31⅛	-⅛
Gen Stl 1.20	14	23⅛	23	23	-⅛
Gen Tel 1.12	166	43⅛	42⅛	42⅛	-⅛
Gen Tire .70	172	36½	35⅜	36⅛	-⅛
Gerese 1.80	9	41⅛	41	41	-⅛
Ga Pacific 1	12	42⅛	41⅛	42⅛	+1
Gillette 1.20	21	38⅛	37⅛	38⅛	+⅛
GlidenCo 1	23	23⅛	23	23	...
Goodrh 2.40	32	66⅜	65⅜	65⅜	...
Goodyr 1.25	49	55⅛	54⅜	55	...
GraceW 1.30	45	46⅛	45⅜	46	-⅜
Grnd U .60g	13	19⅛	18⅜	18⅜	-⅛
GrantW 1.10	22	26⅜	25⅜	26	+⅛
Gt AP 1.20g	45	29⅛	29⅛	29⅛	+⅛
GtNorPap 1	27	43⅛	42⅛	43	+⅛
GtNorRwy 3	47	55⅛	54	54⅜	+⅜
GtWSg 1.60a	2	41	41	41	...
Greyhnd .90	54	18⅛	18⅜	18⅜	+⅛
Grumman 1	42	45⅛	45⅛	45⅛	-⅛
Gulf Oil 2	140	50	49½	49⅝	-⅜
—H H—					
HamPap .90	13	30	29½	30	+⅜
HeclaM .53d	95	51⅜	50⅛	51⅛	+2⅛
Herc In .40d	141	42½	41⅛	42⅛	+⅜
Hershey .90	6	27⅜	27⅛	27⅛	-⅜
Heublein 1	27	34⅛	33½	34⅛	+⅛
Hewlt P .20	29	49⅛	48⅜	48⅞	+⅛
Hilton H .80	15	18⅛	18⅛	18⅛	+⅛
HiltonIntl .5t	39	30	29	29	-⅛
Homest 1.60	388	55⅛	48⅛	55⅛	+6⅛
Honywl 1.10	185	76⅛	74⅛	75⅛	+⅛
Hooker 1.30	69	43⅛	43⅛	43⅛	...
Hoover B 1a	2	31⅛	31⅛	31⅛	-⅛
HousL&Pw 1	45	45⅛	45⅛	45⅛	+⅛
Howmet .80	105	40⅛	40	40⅛	+⅛
HuppCorp .3i	64	6	5⅞	6	+⅛
—I I—					
Idaho P 1.40	9	30⅛	30⅛	30⅛	-⅛
Ideal Cem 1	32	16⅛	16⅛	16⅛	-⅛
IllCenIn 2.40	18	78½	78	78	...
Ill Pwr 1.60	28	40	39⅛	40	+⅛
Ing Rand 2	34	43⅛	42½	42⅛	...
Inland Stl 2	95	33½	33	33	-⅛
Insp Cop 1d	17	36	35⅛	35⅛	+⅛
I B M 4.40	31	355	352	354½	-⅛
IntHarv 1.80	46	41	43⅛	43⅛	-⅛
InMining .40	162	15⅛	14⅛	15	+⅛
IntNick 2.80	35	90⅛	89	90½	-⅛
Int Pap 1.20	92	27⅛	27⅛	27⅛	-⅛
Int T&T 1.35	56	75⅛	75	75⅛	-⅛
I T E CB 1	12	41⅛	40⅛	40⅛	-⅛
—J J—					
JohnsM 2.20	41	52⅛	51⅛	51⅛	-⅛
Jones L 2.70	99	58	55⅛	57⅜	+1⅜
Jostens .30	9	15⅛	15⅛	15⅛	-⅛
Joy Mfg 1¼	56	31	30½	30⅛	-⅛
—K K—					
Kaiser Al 1	18	43⅛	43⅛	43⅛	+⅛
Kan CS In 2	27	41	40⅛	40⅜	+⅜
Kan GE 1.20	7	29⅛	29	29	+⅛
KansPLt .93	7	21⅛	20⅜	21⅛	+⅛
KayserR .60	7	33⅛	33	33⅛	+⅛
KelseyHa 2	25	33⅛	33	33⅛	+⅛
Kennecott	127	36⅜	35⅜	36⅜	+⅛
KernCL 2.60	3	66	65⅛	65⅛	-⅛
Kimb Clrk 2	40	53⅜	53⅛	53⅛	-⅜
Kopper 1.40	25	26⅛	25⅜	26	...
Korvette EJ	76	15⅛	14⅜	14⅞	-⅛
Kresge .80	23	46	45⅜	45⅜	-⅛
Kroger 1.30	39	27	26⅜	26½	-⅜
—L L—					
LehPtCem 1	11	14⅛	14⅛	14⅛	+⅛
Leh Val Ind	79	10⅛	10⅛	10⅛	-⅛
Lehm 1.83d	39	31⅛	30⅛	30⅛	
LOFGl 2.80a	36	50⅛	49⅛	50	-⅛
Libby Mc .3l	35	12	11⅛	11⅛	-⅛
LiggettMy 5	12	77⅛	75	76⅛	-⅛
Litton Ind	58	75⅛	74⅜	75⅛	-⅛
Lockhd 2.20	56	59⅛	57½	57½	-2
Loews Thtr	8	28⅛	27⅛	27⅛	-⅛
LoneSCem 1	66	15½	15	15⅛	...
LoneSG 1.12	49	21	20⅞	21	...
Lorillrd 2.50	25	45⅛	44½	44½	-⅛
Lou Nash 4a	12	86⅛	85	86⅛	+1
Lukens Stl 1	25	41⅛	40⅛	40⅛	-⅛
—M M—					
MackTrk 5k	52	39⅛	38	38⅛	-⅛
MacyCo 1.40	12	47	46⅛	47	+1
MagnaCo 3	17	53⅛	52½	53⅛	
Magnvx .80	298	51⅛	50	50⅛	-⅛
Mar Oil 2.20	22	51	50⅛	50⅛	+⅛
MarMid 1.30	36	27⅛	27⅛	27⅛	-⅛
MarshallF 2	14	53⅛	52⅛	53	-⅛
Martin Ma 1	101	23⅛	23⅛	23½	
May DS 1.60	32	48⅛	47⅛	47⅛	+⅛
McCro 1.20g	6	18½	18⅛	18⅛	
McDonnl .40	94	32⅛	31⅛	31⅛	-½
McGr E 1.20	20	34½	34⅛	34½	-⅛
McKess 1.70	13	53	52⅛	53	+⅛
Mead C 1.70	3	50⅛	50	50⅛	+⅛
Merck 1.20	54	75⅛	75⅛	75⅛	+⅛
M G M	306	28⅛	28⅛	28⅛	+⅛
MidSoUt .68	61	24⅛	24	24	-⅛
Midld R 1.10	12	26⅜	26⅛	26⅜	+⅛
Min&Ch 1.20	34	31⅛	30⅜	30⅜	-⅛
M M M 1.20	44	81⅛	80⅛	81	+⅛
Minn P&L 1	11	23⅛	23	23	
Misson 1.90	10	97	96	97	+2
Mo Kan Tex	7	9	8⅛	9	+⅛
Mo Pac A 5	1	85	85	85	-⅛
Mobil Oil	92	44⅛	43⅛	44	-⅛
Mnsnto 1.60	124	68⅛	67⅛	68	
MontPr 1.48	10	31⅛	31⅛	31⅛	-⅛
MontWard 1	82	38⅛	37	37	-⅛
Morrell .25d	17	25½	25⅛	25⅛	-⅛
Motorola 1	112	172	167⅛	170	+4
Mt Fuel 1.68	4	32⅛	32⅛	32⅛	-⅛
MtStTel 1.12	5	22⅜	22⅛	22⅜	+⅛
MurpCo 1.20	2	21⅛	21⅛	21⅛	-⅛
—N N—					
NatBisc 1.90	18	47	46⅛	46⅜	+⅜
Nt Cash 1.20	35	83⅛	83⅛	83⅛	-⅛
N Dairy 1.40	47	37⅛	36⅜	37	-⅛
NatDist 1.60	85	36⅛	35⅛	36⅛	+⅛
NatGyps 2g	24	31⅛	31⅛	31⅛	
NtLead 1½d	38	59⅛	59⅛	59⅜	+⅛
NatSteel 2½	29	47	46½	46⅛	-⅛
Nat Tea .80	15	14⅛	14⅛	14⅛	-⅛
Nev Pwr .84	4	35⅛	35	35	-⅛
Newberry .3i	6	20⅛	20⅛	20⅛	-⅛
NEngEl 1.28	23	25⅛	25⅛	25⅛	-⅛
NewmntM 2	263	55⅜	53⅛	55⅛	+1⅛
NYCnt 2.08a	133	67⅛	65½	66⅛	-⅛
NiagMo 1.10	75	23½	23⅛	23⅛	+⅛
Norf&Wn 6a	11	112	111	111⅛	-½
NoAmA 2.80	95	49⅛	48½	48½	-⅛
NA Car .90g	19	22⅛	21⅛	22	
NoNtGs 2.20	14	49⅛	48⅛	48⅛	-⅛
No Pac 2.60	10	47	46½	47	-⅛
NoStPw 1.52	19	31⅛	31⅛	31⅛	-⅛
NorthropC 1	24	26⅛	25⅛	25⅛	-⅛
NwstAirl .60	106	116	114⅛	114⅛	
Nw Ban 1.70	10	43	42⅛	42⅛	-⅛
—O O—					
Ohio Ed 1.20	111	26	25⅛	25⅛	-⅛
OkG&E .92g	25	29	28⅛	29	
OklaNG 1.12	5	20⅛	20⅛	20⅛	+⅛
Olin Ma 1.60	55	60⅛	60	60⅛	-⅛
OrangeR .96	10	28⅛	28⅛	28⅛	-⅛
Otis El Co 2	42	45⅛	44⅛	44⅛	-⅛
Outbd M .80	85	24⅛	23½	23⅛	-⅛
OwensC 1.40	30	83⅛	83	83⅛	+⅛
OwenIll 1.35	40	63½	62	62⅛	+⅛
OxPaper .80	53	22⅛	22½	22½	-⅛
—P P—					
PacGas 1.30	44	32⅜	31⅜	32⅛	+⅛
Pac Lt 1.30	239	25⅛	24½	24⅜	-⅛
Pac Pw 1.16	233	24⅛	23⅛	23½	-1
PcT&T 1.20	20	23⅛	22⅛	23⅛	...
Pan Am .60	233	68⅜	67⅜	67⅛	+⅛
Panhdl 1.60	15	33⅜	33⅛	33⅛	+⅛
Paramount 2	14	78	77½	77½	-⅛
ParkeDv 1a	112	30⅜	29⅜	29⅛	-⅛
Peabody C 1	44	37⅛	37	37⅛	+⅛
Penney 1½a	28	59⅛	59	59	
Penn Dx .60	27	10⅜	10½	10⅛	+⅛
PennPL 1.48	7	33⅛	33	33	+⅛
Pa RR 1.60a	239	51⅛	51⅜	51⅛	+⅛
PeopGs 1.72	78	37⅛	36½	37⅛	+⅛
PepsiCo 1.60	69	64⅜	64⅛	64⅜	+⅛
Permian .50	40	18⅛	18½	18½	-⅛
PfizerC 1.20	36	67	66⅜	66⅜	+1
Phelp D 3.40	10	68	67⅜	67⅜	-⅛
PhilaEl 1.48	21	31⅛	31⅛	31⅛	+⅛
Phil Mr 1.40	20	29	28⅛	28⅛	-⅛
PhilPet 2.20	24	51⅛	50⅜	51	...
Pillsbry 1.15	10	36⅜	36	36	-⅛
Piper 1.40a	21	35⅜	34	34	-⅛
PittPlG 2.60	15	65⅛	65	65⅛	+⅛
Polaroid .20	637	164⅛	160⅛	163⅛	+3⅛
Proctr G 2	41	65⅛	65⅛	65⅛	-⅛
PubS Col .90	44	22⅛	22⅛	22⅛	-⅛
PSE&G 1.16	21	35	34½	35	+⅛
Pullmn 2.80	15	53⅛	53⅛	53⅛	+⅛
—R R—					
R C A .80	231	49½	48⅛	48⅛	-⅛
Ranco In .80	16	17⅛	17	17	-⅛
Rayette .40	110	24⅛	24⅛	24⅛	+⅛
Raynier 1.40	16	34⅛	33½	33⅛	-⅛
Raytheon .80	94	44⅜	42⅜	42⅜	-1⅛
Republ Stl 2	41	37½	37⅛	37⅛	-⅛
Revlon 1.30	34	48⅛	47⅛	48⅛	-⅛
Rexall .30g	51	36	35⅛	36	+½
Rey Met .75	41	53⅛	51⅛	51⅜	-⅛
Reyn Tob 2	76	37⅛	37⅛	37⅛	-⅛
Riegel P .80	5	20	19⅜	19⅜	-⅛
Robertshw 1	5	34⅛	34½	34½	-⅛
RochG 1.10g	6	23⅜	23	23	-⅛
Rockwll 1.30	12	33⅛	33	33	
Rohmll 1.60	9	121	120	121	+1
Rohr Corp 1	9	38⅜	38⅛	38⅛	-⅛
RoyalD .90d	137	37	36⅜	37	+½
Rubroid 1.80	3	46⅛	46½	46⅛	+⅛
—S S—					
SafewaySt 1	76	28⅜	28	28½	
StJosLd 2.60	37	40½	39⅛	40½	+1⅛
St Reg 1.40g	26	34⅛	33½	33⅛	-½
SanDGs 1.64	9	40½	40⅛	40⅛	
Sang El .40	23	33⅜	32½	33⅜	+1½
Schnley 1.40	28	34⅜	33⅜	34⅛	+⅛
Schering 1	36	46⅜	46⅛	46⅜	+½
Schlum 1.20	48	36⅜	35⅛	36⅜	+⅛
SCMCp .40g	333	76¼	72⅜	72⅜	-2⅜
Scott Papr 1	43	29⅛	29½	29⅛	+⅛
SbrdAL 1.80	4	43⅛	43	43⅛	-⅛
SearsR Co 1	118	54⅛	53⅛	54⅛	+⅛
ShamOil 1½	56	31⅛	31¼	31¼	-⅜
SharonSt .80	32	33⅜	32⅜	32⅜	+⅛
ShellOil 1.90	34	61⅜	61	61¼	+¼
ShellTr .48d	38	20¾	20⅛	20¾	+⅛
SellerM 1g	23	34½	34⅜	34⅜	-⅛
Sheratn .40a	28	10	9½	9½	-⅜
Simmons 1.20	2	35⅜	35	35	-⅛
Sinclair 2.40	68	67	66¼	66⅜	-⅜
Sm Klin 1.80	62	66¼	64⅛	64⅜	-1⅛
SoCalEd 1¼	55	36⅜	35⅜	36⅛	+⅛
South Co .96	57	29⅛	29⅛	29⅜	+⅜
SoNatG 2.30	43	32	31½	31⅞	...
Sou Pac 1½	87	35½	35	35¼	-⅛
Sthn Ry 2.80	76	45⅜	45¼	45½	-⅛
Sperry Rnd	3464	30⅛	29⅛	30¼	+1¼
SquareD .60	46	23	22¼	22¾	+⅜
StBrnds 2.30	19	33⅛	32⅜	32¾	-¼
StOilCal 2½	93	64⅜	64⅛	64⅜	-⅜
StdOInd 1.70	188	48½	47⅜	48¼	+½
Std NJ 1.60d	196	70⅛	69⅜	69½	-⅜
StOilOh 2.20	12	64	63¼	63¼	-⅛
Std Pack Cp	25	10	9⅜	9⅞	-¼
StanWar 1½	21	58	57¾	58	+½
Stanray .60	10	15¼	15	15	-⅜
SterlDrg .80	62	35⅛	35¼	35⅜	+⅛
StewtW 1½g	1	31⅜	31⅜	31⅜	+¼
Stone&W 3a	8	59½	59¼	59¼	-¼
Studebakr	36	35⅛	34⅛	34⅛	-¼
SuburbG .68	4	13⅛	13⅛	13¼	...
SryDX 1.40a	73	28⅛	28⅜	28⅜	
SunshMn .50	119	38⅛	36	38¼	+2¼
Sup Oil .25d	9	121¾	120¼	121¾	+3½
Swift & Co 2	7	50½	50⅛	50⅛	-¼
—T T—					
Teledyne	119	116½	113¼	113½	-⅜
Tennec 1.16	277	22	21⅜	21⅜	-⅛
Texaco 2.40	106	71⅛	70⅜	70⅜	...
TexETr 1.05	37	20¾	20⅛	20¾	+¼
TxGasT 1.34	22	30⅜	29¼	30¼	+½
Tex GlfS .40	155	103⅛	101⅜	101⅜	-⅞
TexInstr .60	114	123¼	120¼	122½	+3⅛
Tex PL .35d	12	18⅛	17¾	18	-¼
TexUtil 1.44	58	56	55	55¼	-⅛
Textron 1	118	53	52¼	52⅞	+1
Thiokol .25d	78	16¼	15⅜	15⅜	
Tidewtr Oil	81	68⅞	66⅞	68⅞	+2½
Timken 1.80	8	41⅜	41⅜	41⅜	
TraneCo .80	5	51½	51	51½	+½
Tranmy .90g	59	30⅜	30¼	30⅜	+¼
T W A 1	199	89⅞	87⅞	88	-1⅛
TriCont .40d	57	23⅛	23	23	-⅛
T R W 1.40	164	47⅜	47	47⅜	+⅜
20thCFox 1g	90	32¼	31	32⅛	-⅜
—U U—					
UnCarbide 2	111	59½	58⅜	58⅞	-¼
Un Elec 1.12	50	25¼	25	25	
Un Oil 1.20a	85	55	54¼	54¾	+½
Un Pac 1.60	49	37¾	37⅛	37⅜	-¼
Un Tank C 2	8	66⅜	65	65	-1⅜
U Aircr 1.60	140	71½	70¾	70½	-⅜
UnAirLine 1	205	63½	63⅛	63¼	-⅜
UnCorp .40d	4	8⅜	8⅜	8⅜	
U Fruit .20d	375	36⅛	35	35⅜	+1⅛
UtdGas 1.70	50	53¼	53	53	
UShoe 2.50a	8	59⅜	59⅜	59⅜	+⅛
US Gyps 3a	91	52⅛	51½	52	-¼
U S Ind .25d	236	21⅛	21¼	21⅛	+⅛
USPipe 1.20	23	20½	20⅛	20¼	-½
USPla 1.12d	1	29⅛	29⅛	29⅛	
US Rub 1.20	185	48⅜	48⅛	48⅜	-⅛
USSmlt .75d	302	58¼	54¼	56¾	-¼
U S Steel 2	163	43⅜	42¾	42⅞	-⅛
USTob 1.60a	2	29	29	29	+⅛
Unit Util .76	4	24⅛	24⅛	24⅛	-⅛
UpJohn 1.48	25	74⅛	73⅛	74⅛	+1⅛
UtahPL 1.52	8	32⅛	32⅛	32⅛	-⅛
—V V—					
Vanad 1.40a	4	27⅛	27⅛	27⅛	+⅛
Varian Asso	221	38	37½	37⅜	+⅜
VendoC .50	16	31⅛	31	31	-⅛
VictorCp .50	16	47⅜	47⅛	47⅛	-⅛
VaEPw 1.28	4	44⅛	44	44	-⅛
Vulcan M 1	8	20⅜	20⅛	20⅛	-⅛
—W W—					
Walgrn 1.30	10	40	39½	40	-⅛
Walworth C	8	9⅛	9⅛	9⅛	-⅛
Ward Foods	27	18½	17½	17⅜	-⅛
Warn Lam 1	25	37⅛	37	37⅛	-⅛
WashPr 1.08	15	22⅛	21⅛	21⅛	-⅛
WVaPlp 1½	6	41½	41	41	-⅛
WsAirLine 1	x126	55⅛	53⅛	54⅛	-1⅛
WnBanc 1.10	19	29⅛	29⅛	29⅛	-⅛
WstnMd 1.60	1	32½	32½	32½	+⅛
WUnion 1.40	51	37⅛	37⅛	37⅛	
WestAB 1.80	20	34⅛	33½	34⅛	+⅛
West El 1.40	232	52⅛	50⅛	50⅛	-1½
Weyerh 1.40	54	35⅛	35⅛	35⅛	-⅛
Wheel Steel	18	28⅛	27⅛	27⅛	-⅛
Whirlpl 1.60	8	43⅛	43	43⅛	+⅛
WhiteM 1.60	10	45⅛	44⅛	44⅛	-⅛
White Str 1g	37	26⅛	26	26	+⅛
Wilson&Co 2	3	51⅛	51⅛	51⅛	+⅛
WinnDx 1.44	5	33	32⅛	33	+⅛
Woolworth 1	110	23⅛	22⅛	22⅛	-⅛
—XYZ—					
Xerox Cp 1	275	241¼	236⅛	236⅛	-⅛
YongST 1.80	42	34	33⅛	33⅛	+⅛
Zenith 1	217	71⅛	69⅜	69½	-1

Mutual Funds

	Bid	Asked		Bid	Asked
Aberdn	2.85	3.11	Var Pay	8.45	9.18
Adv Fd	8.44	9.27	Inv Res	17.43	19.05
Affil Fd	8.71	9.42	Istel Fd	18.91	19.50
Am Bus	3.97	4.30	Ivest	14.77	16.14
Am Grth	7.23	7.90	Jhnstn	18.51	18.51
Am Ins			KEYSTONE:		
Am Mut	10.12	11.05	Inv B-1	23.36	24.39
Am Pac	6.82	6.82	Med B-2	23.37	25.49
Asso Fd	1.61	1.76	LPr B-3	17.20	
Asso In	6.77	6.91	Dis B-4	10.65	11.62
AXE HOUGHTON:			Inc K-1	9.50	10.38
AxeH A	7.04	7.63	Gth K-2	6.95	7.59
AxeH B	10.08	10.96	HGr S-1	23.62	25.77
AxeH St	5.85	6.50	Inc S-2	12.93	14.12
Axe Sci	16.99	18.47	App S-3	21.54	23.50
Blue Rid	12.86	14.05	LPr S-4	6.00	6.55
Bnd Stk	6.31	6.90	Intl	16.43	17.83
Bost Fd	9.36	10.25	Kmkr	7.32	8.02
Broad St	14.95	15.16	Knk Gth	10.08	11.04
Bullock	14.91	16.34	Lazard	16.37	16.62
Can Gen	9.18	10.03	Lexing	10.25	11.20
Cdn Fd	17.86	19.32	Life Inv	6.75	7.73
Cap Inc	8.47	9.28	LifShStk	5.04	5.49
Cap Life	6.97	7.36	Loom Cn	29.33	29.33
Cent Shr	10.90	11.91	Loom Sa	15.48	15.48
CHANNING FUNDS:			Manhtn	9.47	10.35
Balan	13.38	14.62	Mass Gr	11.14	12.17
Com St	2.13	2.33	Mass Tr	16.12	17.62
Grwth	17.33	18.94	Mass Lf	11.80	12.90
Incom	8.43	9.21	MORTON FDS:		
In Grth	8.42	...	Mrt Gr	10.22	11.20
Specl	3.16	3.45	Mrt Inc	4.23	4.64
Chase Fd	10.59	11.57	Mrt Ins	6.81	7.46
Chem Fd	16.80	18.36	MIF Fd	17.81	19.25
Citadel	2.61		MIF Gth	5.62	6.08
Cat Sec	1.54	1.66	Mut Shrs	16.05	16.05
Col Fd	12.86	14.05	Mut Tr	2.65	2.70
Col Grth	16.21	17.72	NEA Mut	10.69	10.91
CmSt Fd	4.44	4.83	Nat WS	11.14	12.06
COMMONWLTH FUNDS:			Nat Inv	6.79	7.31
			NAT SEC SER:		
Cw Cap	14.33	15.66	Balan	11.19	12.23
Cw A&B	1.63	...	Bond	6.13	6.70
Cw C&D	1.71	...	Divid	4.83	5.28
Cwth In	9.72	10.63	Pf Stk	7.05	7.70
Cw Inv	10.27	11.22	Incom	6.01	6.57
Cw Stk	10.41	11.38	Stock	8.53	9.32
Comp Bd	9.23	10.09	Grwth	9.92	10.84
Comp Fd	10.03	10.90	Nat Wst	6.38	6.97
Concrd	15.11	15.11	New Eng	11.02	11.91
Cons Inv	9.50	9.87	New Hor	14.76	14.91
Cnsum I	4.39	4.50	Neast IT	17.73	17.73
Cons Sec	9.31	10.10	One Wm	x14.91	14.91
Cnv Grth	13.04	14.25	Opph	24.61	26.90
Corp Ld	16.86	18.43	Penn Sq	17.67	17.67
Crown W	6.29	6.87	Peoples	11.12	12.13
deVgh M	67.74	67.74	Phila Fd	14.24	15.61
Decatr	12.22	13.36	Pine St	11.94	11.94
Dela Fd	16.24	17.77	Pioneer	11.67	12.64
Diver Gr	13.44	14.73	Price TR	20.96	20.96
Diver In	9.49	10.40	Providt	5.04	5.51
Divid Sh	3.58	3.92	Puritan	10.64	11.50
Dow Th	7.36	7.96	PUTNAM FUNDS		
Dreyfus	13.15	14.33	Putnam	15.91	17.39
Eatn Bal	11.86	12.89	Put Grth	12.40	13.55
Eatn Stk	15.76	17.12	Put Inc	9.11	10.00
Emp Grp	23.93	26.01	Put Inv	7.55	8.25
Energy	14.32	14.32	Qtly Div	7.71	8.43
Equity	10.27	10.34	Rep Tech	4.73	5.17
Fm Bur	10.50	10.50	Resch In	14.82	16.20
Fed Grth	14.35	15.60	Revere	15.74	17.20
Fid Cap	15.79	17.16	SCUDDER FDS:		
Fid Fund	18.75	20.27	Scud Cn	14.04	14.29
Fid Trnd	30.38	33.02	Scud Sp	31.48	31.48
Fid Mut	8.83	9.65	Scud SC	18.80	18.80
F.I.F.	5.56	6.08	Scud St	12.11	12.11
F.I.I.F	5.77	6.32	Sec Eq	11.69	12.78
Fst Inv G	8.70	9.34	el Am	12.04	13.03
Fst Inv S	10.89	11.90	Sh Bos	11.50	12.66
Fnd Lf	5.06	5.52	Shs Am	20.31	22.43
Fnd Mut	7.93	8.66	Sovr In	....	....
Founrs F	13.30	14.54	State St	47.01	....
FRANKLIN CUSTODIAN:			Steel S&G	6.79	7.41
			STEIN ROE FDS:		
Fnk Cm	7.24	7.98	tein R	21.07	21.07
Fnk BP	2.69	2.69	tein In	14.23	14.23
Fnk Ut	7.22	7.92	Stein St	13.66	13.66
FNK In	3.17	3.48	Sterl Inv	13.10	14.16
Fnd Am	x10.60	11.58	Sup Inv	4.98	5.46
Fund Inv	12.25	13.42	Telev El	10.07	10.98
Gen Inv	6.63	7.31	Tmpltn	15.07	16.47
GROUP SEC:			Tex Fd	13.06	14.27
Aerosp	10.74	11.76	TwnC G	5.95	6.50
Com St	14.18	15.52	TwnC I	5.64	6.16
Ful Ad	9.44	10.89	UNITED FUNDS:		
Grth Ind	21.08	21.71	Accu	17.87	19.53
Grphe	15.63	17.08	Incom	14.01	15.31
Guard	25.67	25.67	Scien	9.89	10.81
Ham hda	....	....	Un F Cn	3.13	3.61
Horace	15.07	16.33	VALUE LINE FDS:		
Imp Cap	9.67	10.51	Val Lne	7.72	8.46
Imp Fd	5.67	6.16	Val Inc	6.08	6.63
Inc [illegible]	12.87	14.07	Val Spl	5.72	[illegible]
Inc Bost	8.00	8.74	Vangrd.	1.63	[illegible]
Ind Trnd	13.10	14.32	Varied In	3.33	3.79
Ivs & Bnk	3.33	3.82	Wall St In	10.26	11.27
InvC Am	13.17	14.39	Wsh Mut	11.79	13.01
Inv Bos	12.23	13.37	Well Fd	13.72	14.96
INVEST GROUP:			West Ind		
Mut	11.29	12.27	Whitl	13.39	14.60
Stock	20.39	22.17	Wndsor	19.08	20.74
Select	9.83	10.37	Winfld	8.87	9.43
			Wiscon	7.39	8.08

American Exchange

	Sales(hds)	High	Low	Last	Chg.
Aerojet .50a	2	26⅜	26⅜	26⅜	...
AlldCont .31	14	23⅛	22⅛	22⅛	-⅛
Am Pet .20d	3	8⅛	8⅛	8⅛	...
ArkLa G 1½	8	43⅛	42⅛	42⅛	-⅛
Asso Oil&G	66	3⅛	3⅛	3⅛	-⅛
BellTCn 2.32	3	47	47	47	...
BrazLtPw 1	30	9	8⅛	8⅛	-⅛
BrstPet .43d	8	9⅛	9⅛	9⅛	+⅛
Chief Con M	103	5⅛	4⅛	5⅛	+⅛
Clary Corp	21	5⅛	5⅛	5⅛	-⅛
Contl Tel .40	46	23⅛	23⅛	23⅛	-⅛
Creole 2.60a	17	33⅛	33⅛	33⅛	-⅛
DayMn .20b	705	18⅛	14⅛	17⅛	+3⅛
Dixilyn Cp	220	14⅛	13⅛	14	-⅛
Equity .05e	50	4⅛	4⅛	4⅛	-⅛
Fargo Oils	21	[illegible]	[illegible]	[illegible]	[illegible]
FedResr .10	349	4⅛	4⅛	4⅛	+⅛
FelmtO .15h	10	8½	8⅛	8½	-⅛
Firth St .10h	17	6	5⅛	6	-⅛
Fly Tiger 5k	64	41⅛	40⅛	40⅛	-⅛
FrontierA .5i	4	28	27⅛	27⅛	-⅛
GnBattry 5k	31	7⅛	7⅛	7⅛	-⅛
Husky Oil C	1	12½	12½	12½	-⅛
Kaiser Ind	66	9⅛	9⅛	9⅛	-⅛
Lee Nationl	1	24⅛	24⅛	24⅛	-⅛
MeadJns .48	40	27	25⅛	26⅛	-⅛
Mohwk 2½	62	19½	19	19⅛	+⅛
Molybdn Cp	49	48⅛	47⅛	48	+⅛
Nt Video .60	325	81⅛	79½	79⅛	+⅛
New ParkM	942	7	5⅛	6⅛	+⅛
OgdenCp .60	15	22⅛	21⅛	21⅛	...
Ookiep 9⅛d	z150	148⅛	147	148⅛	+2⅛
PacNwT .96	8	19⅛	19⅛	19⅛	+⅛
RyanCn Pet	12	11⅛	11⅛	11⅛	-⅛
SeabdW Air	162	27⅛	26⅛	26⅛	-⅛
ShattDn .20	129	11⅛	10⅛	11⅛	+1⅛
SignalOilA 1	82	29⅛	29⅛	29⅛	-⅛
Sonotone Cp	7	6⅛	6⅛	6⅛	+⅛
StdMetal .20	42	8⅛	7⅛	8⅛	+⅛
Statham In	5	39	38⅛	38⅛	-⅛
Syntex .40	835	80½	77⅛	77⅛	-1⅛
Technico .75	36	13⅛	13	13	-⅛
Tri Cont wt	1	36⅛	36⅛	36⅛	-⅛
UtahI S .60a	2	13⅛	13⅛	13⅛	-⅛
Westec Cp	64	58⅛	57⅛	58	-⅛
WsNuclr .20	20	19⅛	19	19⅛	-⅛
ZaleCorp .68	5	25	25	25	...

All sales in hundreds (00 omitted) except for those designated (z) which are traded in 10-share lots and carried in full. DIVIDENDS: (a) plus extra; (b) paid last year; (c) payment on accumulated dividends; (d) declared or paid so far this year, no regular rate; (3) cash plus stock; (g) annual rate plus stock dividend; (h) capital distribution; (i) per cent in stock; (k) per cent in stock paid last year; (x) ex-dividend. FRACTIONS: (f) indicates following figure is fraction in 32nds; (j) indicates following figure is fraction in 64ths; (r) indicates following figure is fraction in 128ths; (s) indicates following figure is fraction in 256ths; (t) indicates following figure is fraction in 16ths.

LOCAL SECURITIES

Nationally Quoted

Quotations from National Associations Security Dealers (NASD) representative of inter-dealer prices at approximately 1 p.m. of last trading day previous to publication. Inter-dealer markets can change throughout day. Prices do not include retail markup, markdown, commissions.

	Bid	Asked		Bid	Asked
AmGen	34	34⅜	MidAmPL	14⅜	15¼
zBehlen	10⅜	10⅞	MonroAut	13	13⅜
BkHPLt	38	39	zNebCMill	17⅛	18¼
rCalndra	6⅛	7	yNWPubSv	26⅜	27
CentTel	40½	42	PacGRob	12⅛	13⅜
DenverRE	9⅜	10	RuStover	38	39
zFleming	23⅛	26⅛	SpencerPk	18⅜	19⅛
yGasSv	17⅛	17⅛	ySWInv	11⅛	12
**HugGasTr	9⅛	9⅛	TrinSt	24⅜	25⅛
yIaElPk	46⅜	50⅛	WasNGas	18⅛	19
IaSoUt	27⅛	29⅛	yWestPGas	42⅛	42⅜
yKNGas	23⅛	23⅛	YelTrans	42⅜	43⅛
YLinLbLf	15⅜	15⅛			

Company Quoted

Markets maintained are quoted by company rather than by security dealers.

Bridgelns.	11.21	11.52	REGISTRATION	
Pioline		n.a	In Offering No Bid	
			SupBenLf	n a

Locally Quoted

Quotations compiled by NASD at approximately 1 p.m. of last trading day previous to publication. Bids represent inter-dealer prices and do not include retail markdown or commission. Asked prices have been adjusted upward to include approximate markup.

STOCKS	Bid	Asked		Bid	Asked
AmGas	1	1⅜	zRobDry	8⅛	
CBQRR	155	...	zShavPd	5⅜	6⅛
*CyNtBk	35		zSidS⅛pf	23⅛	
zDataDoc	14⅛	15⅛	zUnBfLf	235	275
*1NtLin	33⅛	37	zWest⅛pf	41	45
*1NtOmm	34⅛	37⅛	ydot2.25pf	45	47
zGateBk	80		WhitCorp	11	
GrtNebCp	1⅛	2⅛	Yeomans	39	42
yHuso⅛pf	97		BONDS		
yKNG6⅛pf	94	97	JBPC4⅛'77w	213	....
zLifInvNeb	4⅛	5⅛	do4⅛'77x	98⅛	....
zLinBkSo	3⅛		do6'78w	289	....
yLinTel	33⅛	36⅛	do6'78x	97⅛	....
ydo5⅛pf	96		Mape6⅛'84	99⅛	101
zMcDonald	9		NebR6'72	101	....
*NtBkCm	29	42	NCM6⅛'77	96	....
zNtIndem	35⅛	38	OPPD2'77	84	86
zNebB6⅛pf	16		NOm3⅛'81	84	88
zNebNtlf	34		Sid3⅛'80	98	....
*OmNtBk	33⅛	36⅛	Whit3⅛'79	97	....
*OmStl	19		Wpacs3'73	177	....
			Wpacs4⅛'78	113	....

w convertible; o in offering; n.a. no quotations available; w with warrants; x without warrants; y Nebraska domesticated; z Nebraska domestic; * national bank; ** real estate interest. All other corporations are foreign corporations within Nebraska tax laws.

Markets At A Glance

New York (AP) —
Stocks — Mixed; moderate trading.
Cotton — Quiet.
Chicago:
Wheat — Lower; late selling.
Corn—Weak; liquidation.
Oats — Weak with corn.
Soybeans—Steady to weak; liquidation.
Hogs — Steady to 50 cents higher; top $26.50.
Slaughter steers — Steady to mostly 25 cents lower; top $26.85.

DOW JONES STOCKS-BONDS

NEW YORK (UPI)—Dow Jones closing range of averages:

Stocks	Open	High	Low	Close	Chg.
30 Inds	872.93	877.50	864.97	869.15	—4.84
20 Rails	225.31	226.48	223.62	224.77	—0.12
15 Utils	133.78	134.67	132.78	133.96	+0.24
65 Stocks	306.75	308.49	304.18	305.87	—0.88

Transactions in stocks used in averages today: Industrials 348,300; Railroads 85,700; Utilities 75,700; Total 509,700.

Range of prices this year:

	30 Inds.	20 Rails	15 Utils.
High	995.15	271.72	152.39
Low	864.14	220.54	131.60

Bonds:	Close	Chg.
40 Bonds	82.51	—0.08
10 1st Rails	76.11	—0.17
10 2nd Rails	83.61	+0.16
10 Utils	82.31	—0.23
10 Indus	88.00	—0.09

Dow Jones Commodity Futures Index (1924-26 average equals 100) closed at 142.20.

15 MOST ACTIVE STOCKS

NEW YORK (UPI) — The 15 most active stocks traded on the New York Stock Exchange Friday.

	Sales	Close	Chg.
Sperry Rand	526,400	30¼	+1¼
Benguet	222,800	3⅛	+⅜
Ampex	165,700	25⅞	+1½
A J Industries	157,300	6⅞	+1⅛
Burroughs	103,100	84⅜	+2⅛
Natomas	86,600	15⅛	+1⅛
Polaroid	64,000	163¾	+3¼
Detroit Steel	63,900	19⅛	...
Cities Service	58,600	51⅜	+⅜
Colo Inter Gas	51,800	28⅞	—⅜
Comw Oil	51,500	22	+¼
Gen Instru	50,900	34⅛	+⅛
M G M	50,600	28⅛	+⅛
Westn Air L	x32,700	54⅛	+1⅛
Cnsmers Pwr	42,400	47⅜	—⅛

NEW YORK STOCK SALES

Approx final total	6,510,000
Previous day	6,200,000
Week ago	6,094,033
Month ago	7,140,730
Year ago	3,602,790
Two years ago	4,207,860
Jan. 1 to date	1,127,364,680
1965 to date	766,420,744
1964 to date	719,491,511

Standard & Poor's Indexes

NW YORK (UPI)—Standard & Poor's hourly indexes for Friday.
(1941-43 equals 10).

	425-Ind	25-RR	50-Util	500-Stks
11 a. m.	91.66	44.98	67.17	85.56
Noon	91.71	44.96	67.15	85.61
1 p. m.	91.65	44.90	67.06	85.54
2 p. m.	91.60	44.91	67.06	85.51
3 p. m.	91.60	44.95	67.04	85.50
Close	91.50	44.90	67.04	85.41
Prev Close	91.62	44.87	67.09	85.52

GOVERNMENT SECURITIES

TREASURY NOTES

			Bid	Ask	Yld
Aug	4	1966	99.30	100.0	3.93
Oct	1½	1966	99.8	99.12	4.92
Nov	4	1966	99.21	99.23	4.90
Feb	3⅝	1967	99.5	99.7	5.07
Feb	4	1967	99.11	99.13	5.10
Apr	1½	1967	97.28	98.0	4.52
May	4¼	1967	99.8	99.10	5.13
Aug	3¾	1967	98.18	98.20	5.11
Aug	4⅞	1967	99.21	99.23	5.15
Oct	1½	1967	96.8	96.14	4.63
Nov	4⅞	1967	99.20	99..	5.12
Apr	1½	1968	94.24	95.0	4.63
Oct	1½	1968	93.10	93.18	4.64
Apr	1½	1969	91.22	91.30	4.74
Oct	1½	1969	90.6	90.14	4.78
Apr	1½	1970	89.2	89.10	4.70
Oct	1½	1970	87.28	88.4	4.66
Nov	5	1970	99.24	99.28	5.03
Apr	1½	1971	86.20	86.28	4.65

Subject to Federal taxes but not State taxes.

Source First Boston Corp.

TREASURY BONDS

			Bid	Ask	Chg	Yld
3s	1966	Aug	99.29	99.31	+.1	3.52
3⅜s	1966	Nov	99.14	99.16	....	5.01
2½s	62-67	June	97.30	98.0	....	4.83
3⅝s	1967	Nov	98.4	98.6	....	5.08
3⅞s	1968	May	97.21	97.23	....	5.21
3⅝s	1968	Aug	97.2	97.4	....	5.24
3⅞s	1968	Nov	97.1	97.3	....	5.22
2½s	63-68	Dec	94.14	94.18	....	4.34
4s	1969	Feb	97.3	97.7	—.1	5.17
2½s	64-69	June	93.0	93.11	—.6	5.00
4s	1969	Oct	96.7	96.11	+.1	5.26
2½s	64-69	Dec	92.7	92.11	+.1	4.99
2½s	65-70	Mar	91.26	91.30	.3	4.95
2½s	66-71	Mar	90.8	90.12	+.5	4.84
4s	1971	Aug	94.26	94.30	+.1	5.16
3⅞s	1971	Nov	93.22	93.26	+.3	5.23
4s	1972	Feb	94.2	94.6	+.4	5.23
2½s	67-72	June	87.16	87.20	+.6	4.95
4s	1972	Aug	93.28	94.0	—.4	5.17
2½s	67-72	Sept	87.2	87.6	—.5	4.94
2½s	67-72	Dec	86.28	87.0	—.7	4.89
4s	1973	Aug	92.28	93.0	—.4	5.20
4⅛s	1973	Nov	93.16	93.20	—.4	5.19
4⅛s	1974	Feb	93.14	93.18	—.4	5.17
4¼s	1974	May	94.13	94.17	—.5	5.11
3⅞s	1974	Nov	91.22	91.30	—.6	5.08
4s	1980	Feb	90.30	91.6	—.4	4.90
3½s	1980	Nov	85.28	85.28	—.9	4.88
3¼s	78-83	June	81.18	81.26	+.2	4.83
3¼s	1985	May	81.8	81.16	+.2	4.75
4¼s	75-85	May	92.12	92.20	....	4.85
3½s	1990	Feb	82.0	82.8	+.2	4.76
4¼s	87-92	Aug	91.30	92.6	....	4.78
4s	88-93	Feb	89.4	89.12	....	4.71
4⅛s	89-94	May	90.8	90.16	—.4	4.74
3s	1995	Feb	80.2	80.10	—.4	4.19
3½s	1998	Nov	81.4	81.12	—.4	4.62

Source First Boston Corp.

TREASURY BILLS

		Bid	Asked Discount
Jul	28'66	5.25	4.50
Jul		5.25	4.50
Aug	4	4.70	4.40
Aug	11	4.70	4.45
Aug	18	4.70	4.50
Aug	25	4.70	4.50
Aug	31	4.70	4.50
Sep	1	4.70	4.53
Sep	8	4.70	4.55
Sep	15	4.70	4.55
Sep	22	4.78	4.68
Sep	29	4.80	4.70
Sep	30	4.80	4.70
Oct	6	4.86	4.76
Oct	13	4.86	4.78
Oct	20	4.86	4.80
Oct	27	4.90	4.80
Oct	31	4.90	4.80
Nov	3	4.90	4.80
Nov	10	4.90	4.80
Nov	17	4.90	4.80
Nov	25	4.90	4.80
Nov	30	4.90	4.80
Dec	1	4.85	4.75
Dec	8	4.85	4.75
Dec	15	4.85	4.75
Dec	22	4.85	4.75
Dec	29	4.85	4.75
Dec	31	4.85	4.75
Jan	5'67	4.94	4.86
Jan	12	4.96	4.90
Jan	19	4.96	4.90
Jan	31	4.94	4.86
Feb	28	4.94	4.86
Mar	31	4.94	4.86
Apr	30	4.94	4.86
May	31	4.94	4.86
Jun	31	4.94	4.86

AP COMMODITY INDEX

New York (AP)—AP weighted wholesale price index of 35 commodities Friday declined to 177.06.

Previous day 177.32, week ago 176.82, month ago 175.00, year ago 172.06.

	1966	1965	1964	1963
High	180.04	176.76	166.99	162.77
Low	172.71	166.30	160.56	157.51

(1926 average equals 100)

OMAHA FEEDS AND HAY

Alfalfa: No. 1, new crop, $35; No. 2, $30.
Wheat feeds: Bran $50, shorts $54.
Feeding tankage: 60% protein $130.50; meat scraps $122.50; bone meal $90.
Soybean meal: 44% protein, sacked, new process, $107.50.
Alfalfa meal: 17% dehydrated, sacked $50.
Linseed oil meal: Oil process $93.50.
Steam rolled oats: $77; pulverized oats $58.

Deaths And Funerals

FEATHER—Miss Katherine, 88, of 2545 N, died Thursday. Roper & Sons', 4300 O.

GRANT — Mrs. Bessie Eva (widow of Robert V.), 79, 3635 St. Paul, died Wednesday.
Services: 2 p.m. Saturday, Umberger's, 48th & Vine, Lincoln Memorial. Memorials to Father Flanagan Boys Home, 408 So. 18th, Omaha.

HIDDLESON — Mrs. Helen Ella (widow of Merle), formerly of 3520 S, died Wednesday.
Services: 1 p.m. Saturday, Hodgman-Splain's, 4040 A. Burial: Mount Zion, Ceresco.

KORCEK—Mrs. Emma, 90, 439 So. 10th, died Thursday. Lincoln resident 51 years. Born Cincinnati. Survivors: sisters, Miss Carrie Hofmeister and Miss Jennie Hofmeister, both of Grand Island. Metcalf's, 245 No. 27th.

REXILIUS—Tom, 17, 6644 Dudley, died Wednesday near Fremont.
Services: 10 a.m. Saturday at Roper & Sons', 4300 O. Rev. Elmer Murdoch. Burial: Fairview.

SHONERD—Mrs. Jessie M., (widow of Charles M.) 90, 3030 Apple, died Friday. Lincoln resident 55 years. Member East Lincoln Christian; 50-year member Lincoln Chapter 148 OES. Survivors: sons, Harvey O. and Everett of Lincoln, George D. of Slaussant, Mo., Clyde G. of Biloxi, Miss.; daughters, Mrs. Thomas Pinkham of Peoria, Ill., Mrs. Ray Doehler of Tacoma, Wash.; 14 grandchildren; 18 great-grandchildren. Umberger's, 48th & Vine.

SIMACEK—Edward J., 61, 1919 So. 12th, died Thursday. Maintenance man at Roberts' Dairy. Born Davenport. Lincoln resident 16 years. Member Trinity Methodist. Survivors: wife, Helen L.; daughter, Mrs. Elaine Bell of Lincoln; sisters, Mrs. Ed Tessar of Crete, Mrs. James Svajgr of Dorchester, one granddaughter; one grandson.
Services: 2 p.m. Monday, Hodgman-Splain's, 4040 A. Lincoln Memorial. The Rev. Darrell Berg.

TAYLOR—Miss Celia, 1901 Riviera, died Friday. Born Garrison. Member Christ Methodist. PBX operator 35 years. Survivors: sisters, Mrs. Sam Houser of Florida, Mrs. Flavis Kennedy of San Francisco; nieces and nephews.
Services: 10 a.m. Monday, Metcalf's, 245 No. 27th. Rev. Nye Bond. Burial 1 p.m. at Garrison.

TYNER — Elton Lyle, 77, 2205 So. 26th, died Friday. Born Lincoln; Lincoln resident 26 years. Elder Westminster Presbyterian. Member Nebraska Council on Alcohol Education, Nebraska Traffic Safety Foundation, Lancaster Lodge 54 AF&AM, Electa Chapter 8 of OES, Knife and Fork Club. Survivors: wife, Marjorie Black; son, the Rev. D. Stanley Tyner of Lyons, Kan.; daughter, Mrs. W. W. (Marcia) Wortman of Kearney; brother, W. Merle Tyner of Butler, Mo.; one grandchild.
Services: 10 a.m. Monday, Westminster Presbyterian, 2110 Sheridan. Lincoln Memorial. Roper & Sons', 4300 O. Memorials to Westminster Presbyterian or Nebraska Council on Alcohol Education, 1345 L. The Rev. Kenneth Stewart.

OUT OF TOWN

CRALEY—Laura, 88, of Hebron died Wednesday.
Services: 10 a.m. Saturday at the Hebron Methodist Church. Burial: Rose Hill Cemetery in Hebron. Montgomery, Tibbels, & Cotter, Hebron.

DANVERS — John, 81, Friend, died Thursday.
Services: 9:30 a.m. Monday, Moore's, Friend. Burial: Andrew, Friend. The Rev. Donald Cassiday.

Voc Ag Group Honors Trio

Scottsbluff —Three men with a total of 124 years of service in vocational agriculture were honored during the annual meeting of the Nebraska Vocational Agriculture Association which concluded here Thursday.

They are Orris C. Hatch of Falls City, 42 years; Dr. Howward W. Deems of Lincoln, 41 years, and Harold Vance of Fairbury, 41 years.

Hatch, who retired as vocational agriculture instructor at Falls City July 1, is now managing farms and working with the Chamber of Commerce on Falls City's low cost housing project.

Dr. Deems taught vocational agriculture for seven years at Pawnee City and five years at Lewiston. He was assistant supervisor of the Division of Vocational Education of the State Department of Education for 12 years and then joined the staff at the University of Nebraska.

He was chairman of the Agricultural Education Department at NU from 1951 to 1965 and at present is professor of agricultural education.

Vance has been a vocational agriculture instructor at Fairbury for 15 years. Before that he taught at Bassett, Wakefield, and Pawnee City.

Dodge Claims Right To Back Either Party

Omaha (AP) —N. P. Dodge, Omaha developer and a Republican, said he reserves the right to support any candidate for state office regardless of party affiliation.

Dodge's backing of Lt. Gov. Philip C. Sorensen, Democratic candidate for governor, had drawn criticism from State Republican Chairman Walter Witthoff and William Morrow Jr., Second Congressional District GOP chairman.

Dodge referred to Morrow and Witthoff as "a couple of Republican wheelhorses," and declared:

"They should know that there are registered voters who support the best man for the job, whatever the party affiliation. For example, many thinking Republicans in the past have voted for Gov. Morrison, a Democrat.

"They will not accept the dictates of any party machine," Dodge said. "Mr. Sorensen has spoken out clearly and with great understanding on Nebraska problems. He has proposed constructive remedies. I admire such courage. I believe he is qualified by experience and character to be one of the best governors in Nebraska history."

Callan May See Air Secretary On LAFB Housing

Rep. Clair Callan did Friday that if no action has been Lincoln Air Force Base by Monday, he will take the question to the secretary of the Air Force.

"We have got to get moving," Callan said, noting the need for air base housing for Job Corps staff members and married students now living in the obsolete Huskerville area.

Some 1,000 housing units are located at the deactivated Air Force base.

Announcing

Gene's North 56th St. Drive In Barber Shop

(Formerly Hayes Drive In Barber Shop)

All Haircuts $1.50

Gene Henry, Jr., Owner
Open 8 'til 6, Mon. thru Sat.
434-7146 Appointments Available
Park at the door
1604 N. 56th St.

NOW ENRICHED IN VITAMIN "C"

Tru Treat Grapefruit Drink

SMOOTH
CLEAN TASTING

ENJOYED AT ALL GOOD PARTIES...

BOTTLED BY
PEPSI COLA BOTTLING CO. LINCOLN, NEBR.

Power Line Proposal Supported By Callan

By DON WALTON
Star Staff Writer

Rep. Clair Callan said Friday that he supports the proposal to construct a high-voltage electric transmission line from the Dakotas into Nebraska.

But, he noted, it will be "difficult" to obtain congressional appropriations for such a facility at this session.

Callan's comments followed on the heels of action earlier in the day by a legislative study committee unanimously requesting an emergency appropriation to permit the U.S. Bureau of Reclamation (USBR) to construct such a line.

The transmission tie would connect Fort Thompson, S.D., with Grand Island.

Copies of the Legislative Council power study committee's resolution seeking congressional appropriations were forwarded to Callan and the four other members of Nebraska's congressional delegation, Gov. Frank Morrison and a host of federal officials, including President Johnson.

Blackouts Cited

The resolution pointed to last week's major power blackouts in Nebraska and noted that the state's public power facilities are now operating at "near capacity."

The proposed 345-kilovolt USBR line could carry some 400,000 kilowatts of power from the Dakotas into Nebraska. Some 200,000 kilowatts of federal power is available for transmission over the facility.

Senators signing the resolution were Harold Stryker of Rising City, William Skarda of Omaha, Dale Payne of Papillion, C. W. Holmquist of Oakland, Peter Claussen of Leigh, Elmer Wallwey of Emerson, Chet Paxton of Thedford, John Knight of Lincoln and Mrs. Cecil Craft of North Platte.

Eight of the lawmakers—all but Mrs. Craft—hammered out the language of the resolution in a morning meeting at the Statehouse.

Such a transmission line would stabilize power supply in Nebraska and other Missouri River Basin states, the resolution suggested.

'Little Rough'

Contacted in Tekamah, Callan said: "I sure go along with the idea, but it's a little rough to get appropriations at this stage of the game."

Callan, a former chairman of the Nebraska Power Review Board, said appropriations probably could not be obtained until some Nebrska power agency or agencies agree to contract with the Bureau to purchase energy from the line.

"But the north-south intertie would be a good one,' Callan declared.

The transmission tie is supported by the Power Review Board.

The board sponsored the meeting between USBR officials and Nebraska power industry leaders at which the Bureau first outlined its willingness to construct a north-south transmission tie.

Four Proposals

Four separate USBR proposals were laid before the board and power industry leaders at a meeting in Lincoln last May.

Power Board Chairman William Norton of Osceola said he "supports this line and any other interconnections with firm sources of supply."

Members of the board conferred Thursday night with the legislative study committee at a meeting which prompted senators to draft the resolution which they adopted Friday.

Cycles For Viet Cong

Berlin (UPI)—Members of the German Writers League in East Germany pledged funds to buy 1,000 bicycles for the Viet Cong. They said in an appeal printed in the East press that they would raise funds by renouncing royalties.

Ed Department Spends U.S. Aid On Publications

Nearly one-third of all federal "administrative" money received by the Nebraska Department of Education during the past fiscal year went into department publications, according to Assistant State Education Commissioner LeRoy Ortgiesen.

The department spent approximately $150,000 from funds alloted Nebraska under Title V of the Elementary and Secondary Education Act of 1965 during the year ending June 30, he said.

Of this amount, between $40,000 and $50,000 went into production of 20 publications, mostly curriculum guides, Ortgiesen said.

Today's Calendar

Saturday

Children's Zoo, open 10 a.m. to 5 p.m.
Alcoholics Anonymous, Patio Drive-In, 8 p.m.
Sky show, University of Nebraska State Museum, 2:30 and 3:45 p.m.
Nebraska National Guard graduation, Lincoln, 7:45.

Curtis Asks Hospital Cooling

Washington (UPI) — Sen. Carl T. Curtis, R-Neb., Friday called on the Veterans Administration to install air conditioning in its three Nebraska hospitals as soon as possible.

"The delay has been an extreme hardship on many patients in the Omaha, Lincoln and Grand Island veterans hospitals during the recent heat wave," the senator said.

"For many heart patients and those with respiratory problems, relief from severe summer weather can be very important," he said.

He sent his request to W. J. Driver, Veterans Administration administrator. He had previously telephoned Driver and received a letter from him stating that "all hospitals in Nebraska qualify for complete air conditioning" under governmental criteria.

Curtis said Driver informed him that air conditioning is being provided in all new hospitals and in modernization projects where hospitals are located in areas meeting climatic criteria.

Curtis was advised that existing hospitals not scheduled for modernization are slated for air conditioning as part of the 12-year modernization plan.

"Many reports have come to me of an almost unbearable condition at our veterans hospitals in Nebraska during recent months," Curtis told Driver. "While I am encouraged that efforts are being made to relieve this condition as rapidly as possible, I want to urge you to include the Nebraska hospitals in a firm construction program as soon as you can."

British Jobless Up

London (AP) — Unemployed in Britian early this month numbered 264,039 an increase of 2,959 over the previous month, the government reported. The new figure is 1.1% of the employable population.

Curtis Favors Federal Action To Halt Walkout

Washington (UPI) — Sen. Carl Curtis, R-Neb., Friday said he would support federal action to get the airlines flying again.

He also said contracts should be negotiated so that they would expire on fewer airlines at once.

"This strike has become a strike against the public," he said.

Curtis said the staggered contract idea would preserve collective bargaining from federal supervision and protect the public.

Smaller airlines have done a good job of taking up the slack "when and where" they're allowed to, he said, naming Frontier and Ozark airlines.

The "Sunday Journal and Star" is the week-end connecting newslink to your daily paper.

Want Ads

Your low-cost Want Ad appears daily in the Lincoln Star (Morning) and the Lincoln Journal (Evening) or the Sunday Journal and Star at the following cash rates:

Words	Lines	DAYS 1	4	7	10
— 10	2	.80	2.56	3.64	4.00
11-15	3	1.05	3.60	5.25	5.70
16-20	4	1.32	4.64	6.44	7.20
21-25	5	1.60	5.60	8.05	9.00
26-30	6	1.85	6.48	9.24	10.20
31-35	7	2.10	7.28	10.29	11.90

FOR GREATEST ECONOMY—start your ad for 10 times, cancel when you obtain results. You pay only the rate earned at the time of cancellation.

These low-cost rates apply to Want Ads from within the State of Nebraska which are placed for consecutive days and are paid for within 10 days after the ad expires or is canceled. Daily rates for ads from outside Nebraska are 8 cents per word or 40 cents per line.

Single paper rates either evening Journal or morning Star, are 85% of the combination rates. These ads would appear under "Too Late To Classify" column.

DEADLINES FOR FAMILY WANT ADS—Lincoln Journal (Evening)—Call before 10 a.m. Monday through Saturday for publication the same day. Lincoln Star (Morning)—Call before 6 p.m. Monday through Friday for publication on following day. Call before 3 p.m. Saturdays for Monday morning publication. Sunday Journal and Star—Call anytime before 1 p.m. on Saturdays for publication Sunday.

ERRORS: Advertisers should check their ad on first insertion and report any errors at once. Dial 477-8902.

ADJUSTMENTS: The company is responsible for typographical errors or misclassification only to cancel the first day's charge on that portion of an ad that may be rendered valueless by that error. All ads will be classified properly.

BLIND BOX SERVICE: There is a 50c additional charge for this confidential service. When using a Blind Box Number, ad 4 additional words to your Want Ad copy, figure the charges from the above table and add 50c for Blind Box Service Charges.

OFFICE HOURS: Daily, 8 a.m. to 6 p.m.; Saturday, 8 a.m. to 5 p.m.; Sunday, 9 a.m. to 12 noon.

TO PLACE ADS
Dial 477-8902

Visit Want Ad counter or mail copy to Journal-Star, 926 "P" Street, Lincoln, Nebr.

Monuments, Cemeteries 3

Grave plots, 6, Lincoln Memorial, priced low. Box 72, Ashland. -25
Must sell—Cemetery lot, Section 7, Lincoln Memorial. 466-6940 1
Three choice grave spaces, Section C, Lincoln Memorial Park.—Reasonable. 477-2722, 488-6611. 25

Funeral Directors 4

HODGMAN-SPLAIN MORTUARY
488-0934 4040 A 17

METCALF
FUNERAL HOME 10
27th & Que 432-5591

Umberger's
Ambulances of Funerals
48 & VINE, LINCOLN &
HALLAM, WAVERLY and also Umbergers' Serving BROWN'S Clientele 17

ROPER & SONS
Mortuaries
3 CONVENIENT LOCATIONS
1319 N 432-6501
4300 East "O" 432-1221
6037 Havelock 466-2831
30

WADLOW'S MORTUARY
1225 L. Spacious Parking Lot 432-6325 12

Lost & Found 7

LOST — Black Lady's billfold. Lost in vicinity of Robbie's. Liberal reward. Patty Harpe, 1221 No. 53. Please Phone 434-5184, 432-7563. -21
Lost—Black key case. Finder please notify Edna Hewitt, 1313 Eldon Dr., 489-2925. 23
Lost: German Shepherd pup, "Shad." Silver chain. Reward. 423-9036. 23
Lost: Golden Girl, collie like Lassie, very timid. Reward, 489-2792. -23
Lost: New gold ladies Bulova watch, June 14th. Reward 489-2431. 27

Summer Cottages, Resorts 8

Above average two room cabin with screened-in patio. On the Blue near Milford. Days, 435-8715. Evenings, 477-3138. 30
For sale: On Lake Waconda, modern, completely furnished year round cabin. Call 263-3898, Union, Nebr. -13
Modern five room cabin — Thomas Lakes, Ashland. Make offer. 466-7378 4
Modern cabin, fifty miles from Lincoln on newly developed lake. Phone 437-1341, 488-5907. 21
Must sell, 118 acres on Tuttle Creek Dam, 4 miles south of Randolph. West shore line ½ mile. Make fine resort. Priced right. Contact Clyde J. Cunningham, 2412 Marlatt, Manhattan, Kan., or phone 9-6597. -27
Reliable Texas family wants lake cottage to rent in FREMONT, Aug. 13-20. Write 6954 Lakewood Blvd., Dallas, Texas, 75214 24
Very nice two bedroom modern cabin on beautiful Fremont Lake. See to appreciate. $5,400. Inquire Journal-Star Box 950. -29
Vacation on beautiful small lake, Minnesota, modern cabins, sandy beach, fishing boats, swimming, skiing. 423-4100. -27

Personals 9

Auto insurance for drivers under 25. Monthly payments. See Don's for insurance. The Insurance Agency 801 Anderson Bldg. 432-2341, 477-6601. 1
Centrally air-conditioned nursing home — 2315 N — vacancy for lady. 432-4317 24
I will not be responsible for any debts contracted by anyone other than myself. Kenneth W. Bader, 910 N 81st, Lincoln, Nebr.

Personals 9

It will pay you to see HUDSON for SOFTWATER. 488-5672. 16
McField Cleaning, tailor, weaving, alterations, repairing. 1026 P. 432-5415. 18
Original art sale — Paintings, sketches, hangings, decorator accessories. One day only — Wednesday, July 27, 3pm-9pm—2731 Anderson Dr. (42 & Van Dorn.) Alert all friends & neighbors. 26
Parking by the month, $7. 13 & H. 477-9313. 30
WANDA HAYES WELCH
Electrologist. Safe permanent removal of unwanted hair from face, neck and arms. A scientific method recommended by leading medical authorities. Consultation without obligation. 710 Sharp Bldg. 477-1702 12

Instruction 10

Don't just sit-"knit". Instructions, repairs, custom-made garments. 2810 A. 423-2966. 30
Evening piano lessons. Beginners preferred. Air conditioning. 466-7091. -23
Train now for a career in business. LINCOLN SCHOOL OF COMMERCE, 231 K Street 432-5315 25c

Business Services 12

AIR CONDITIONING
Air Conditioners Installed—Cleaned—Motors Oiled — Filters Replaced. Service For All Makes Air Conditioners — Refrigerators — Freezers. Allied Refrigeration. 477-3230, 488-2063. 26
AJRTEMP CENTRAL
World's finest. Call for estimates. 4339 "O" ARCTIC 434-5269 -27c
BASEMENT REPAIR
A-1 basement work. Walls straightened, relaid. Steel posts installed. Window wells. Waterproofing. Free estimates. 423-6006. 23
BLACK DIRT
BLACK DIRT
C. V. PETERSON 466-7586 Eves. 14
BUILDING & REMODELING
WHY MOVE!
At today's high of Real Estates, your best bet is to add a room or make better use of available space by remodeling. Free estimates and planning service. Budget priced, competent & insured workmen; supervised construction 28c
943 So 27 435-7913
PAULEY LUMBER CO.
CARPENTRY
General home improvement—Remodeling, roofing, painting. Reasonable. Free estimates. 434-5237. 12
Ceilings, furred or grid. Floors leveled. Remodeling. Free estimates. 432-7175. -29
CARPENTER WORK
Cabinets, carpentry, formica, tile, windows, doors, painting, hauling. 434-4449, 434-4479. 8
Custom built kitchen cabinets, general Carpentry. Free estimates. A. Mednis 466-5358. 28
Carpenter & cabinet repair. Handyman. Small jobs welcome. 466-9781. 5
All kinds carpenter work. Insured help. 36 month payments. 432-2132. -
Carpenter work of all kinds. Call after 5pm 466-4864. 5
Home remodeling and improvement service. Free estimates 434-4545. -10
Formica, ceramic tile, kitchen cabinets, general carpentry. 466-3322. 7
CEMENT
CEMENT WORK
All kinds cement work, water proofing chimney repair, all small jobs welcome. Call anytime 435-2729 30
C. V. PETERSON
All kinds cement work. 466-7586 Eves 20
Cement work — Quality job. Walks, drives, patios. Reasonable. 477-1988, 489-2663. 28
Four aces are hard to beat. . . so is our work. Dick Boles, concrete contractor. Free estimates 488-0373. -4
Tony's cement work—Driveways, floors, patios, sidewalks. Free estimates. 432-0747 or 423-8357. 6
ABLE
Cement work, driveways, patios, sidewalks, all jobs welcome. 435-6192. 26
GUTTER WORK
Gutter cleaning, repairing and replacing. Also sheet metal work. Faust Furnace Service. 432-2945 30
HOME REMODELING
For garage building, home remodeling, quick repairs, help you build. 20 years experience, call 435-6336. 20
LAWN CARE
Gorig's Toro mowers. Estimates. Commercial & residential yards. Reasonable rates. 466-3249. 14
LAWN MOWING
Larry's Lawn Care. Power raking, mowing. Sodding. Reasonable. Guaranteed. 431-5619. 4
LAWN SERVICE
Spray Locust tree and lawns for web worms now. 434-1816. 26
Trimming hedges, shrubs, evergreens. Spraying, cleaning, hauling. Evenings, weekends. 483-7298. 11
Aerating, mowing, power raking, hedge care, sodding, fertilizing, hauling. 423-6218. 30
Lawn mowing, fertilizing, bush trimming, light hauling. 489-3201. 4
LIGHT HAULING
Light hauling, all kinds. Trash. Call anytime. 435-2745 -26
PAINTING & REDECORATING
Contract painting, decorating. Four painters. Fast, neat service. Fully insured. Free estimates. Call Ray, 430-1724. 13
Interior, exterior, painting. Patch plastering. Repair work. Estimates. 489-5211. 29
Painting, texturing, plastering, panelling. Free estimates. Stahl. 466-1383. 30
Painting, interior, exterior. Specializing in quality and neatness. Free estimates. Call anytime 489-1632. 3
Painting, redecorating, inside or out. Free estimates. Reasonable rates. 423-1617. 28
PAINTING
Interior, exterior painting. Satisfaction guaranteed, free estimate. Delos O. Brickey. 466-4009. 21
Exterior painting, college students. References. Job or hourly. Call 423-6954. 29
Interior, exterior painting, hauling, windows washed, odd jobs. Reasonable. 434-1343. 26
PLASTERING
New ceilings. Drywall. Patch plastering. Texturing. Free estimates. 489-5211. 29
Plastering, patch plastering, stucco repair. Work guaranteed. Free estimates. 489-4921. 20
ROOFING
For ROOFING or SIDING Call HINMAN BUILDERS INC. 435 So. 9th 432-4375 19
Roofing, siding, and gutters. New & repairs. Free estimates. Guaranteed. 432-7175 29
Roofing & gutters. Leaks, wind damage. Free estimates. Guaranteed. Renker, 477-6217. -17
The new manager at Becker Roofing Company, welcomes all calls on repairs, or new roofs. All roofs and gutter work guaranteed. 432-1430, 434-7317. 14
ROOFING & GUTTERS
Roofing & gutters—New or repairs, small jobs welcome 488-9232 18
New roofs, gutters, wind damage & leak repairs, gutter cleaning. Free estimates. A-1-APPLICATION. Cass Vitl City Home Service. 488-7433 or 432-9167 or 432-6386. 6

Business Services 12

SHARPENING
Everything sharp. Nelsen's Sharpening Service. 2155 So. 9. 435-2540. 12
SODDING
Cultured bluegrass sod. Beautiful lawns. Retaining walls. Bullock's. 432-3871. -20
Cultured Park Bluegrass sod. Grading, sodding, retaining walls. Curb sod. H. Hendricks. 404 Hill. 477-5473 4
Grading, sodding, retaining walls, curb sod. Free estimates. Bob, 466-7178. -11
SPRAYING
Weed spraying, lawns, empty lots, experience insured. Bover's Landscape 434-5618. 19
TRACTOR WORK
D-7 Cat Work: Land clearing, dams, and waterways. We travel anywhere. Prompt service. 488-1546, 434-1639. -16
Grading, finish grading, leveling, dump truck work. 466-6082 after 5:30. 31
TREE REMOVAL
Acme Tree Removal, trimming, insured for your protection. Experienced. Lowest prices. Estimate. John, 435-7557, 435-6149. -13
Arborist, reliable, insured, licensed. Ray's Tree Service, 475-1684. 30
ABC Tree Service. Trimming removal. Licensed Arborist, insured, now or contract. Call Bob Hansen. Estimates, 489-3190 5
Dangerous unsightly trees trimmed, removed. Save money with our prices. Licensed, insured. Call Morris, 488-1018. 4
LICENSED, INSURED, TRIMMING, REMOVAL, SPRAYING. 4
GILLISPIE'S 466-0970
Unsightly trees trimmed, removed. Experienced, reasonable, and insured. 432-3655, 488-7632. 16
WEED MOWING
All around area hauling, furniture, trash, limbs, etc. Anytime. Free estimates. Call Bill at 466-9122. 23
All around town—Medium truck, pickups. Haul anything, anytime. Free estimates. None cheaper. 423-8574. 28
Light hauling, all kinds, trash & brush. Mowing anytime. 432-0636. -13
About town suburban areas, all trash hauling. Duane Harr 434-1845. 29
Able to haul, call 466-2810 after 3pm weekdays; weekends anytime. 24
Hauling. Anything. Call 434-4778 for free estimates. 14
Hauling of any kind. Cleaning attics, basement, mowing lawn. Call after 5pm. 434-4456. 8
Hauling of all kinds. Cleaning, mowing lawns. 435-1162. 27
Large truck, rubbish, attic and basements. 477-6207, 488-8813. Sapp. 4
Yard work, power mowing, tree removal. Reasonable. Call Bool, 435-3943. 9
You call—I'll haul! Fast, efficient, reasonable. Anything, anytime. 488-6113. 15

Dress Making 19

All types dressmaking . . . specialize 434-2142. 26
Dressmaking, alterations, hems, zippers, buttonholes, formals. Fast! 5000 J. 488-0634. 18
Qualified seamstress, alterations, hems, zippers, children's clothes. 488-2433. 1

Painting, Papering 21

Always Cheaper—Painting, papering, steaming, wall washing, window washing. Free estimates. Prompt. 489-3549 Napue Brothers. 23
Always a better job interior, exterior painting 423-0466, 488-0463. 29
Do you need any painting? Free estimates. School teachers need summer work. 423-6125. 28
Interior-exterior painting. Hauling. Gutter cleaning. Odd jobs. Reasonable. 489-5177. -18
Painting—exterior, interior. Neat—quick service, guaranteed. Fredrick Miller, 423-9138. -17
Quality painting-decorating. Guaranteed work, written contract. Realty Service. 466-4312. 31
Paperhanging. Experienced. Painting, interior & exterior. Plaster repair. Reasonable. Prompt, reliable. References. Yost 488-2672, 434-1667. 30

Mobile Homes

Trailers, Homes 24

A. C. NELSEN CO.
Mobile Homes.
Travel Trailers
Parts & Service
FRONTIER, DETROITER, HOLIDAY RAMBLER, PATHFINDER and WALLY BYAM CARAVAN'S WORLD FAMOUS "AIRSTREAM" TRAVEL TRAILER. The finest in quality and performance.
SEE ANDY FIRST
Open weekdays 8am-9pm. Saturdays 8am-5pm. Sunday 12:30-5pm. 3 miles west of viaduct on "O" St. Phone 432-5751. Box 244, Route 6, Lincoln. 24c
American & New Moon
ON SALE
ARROW TRAILER SALES
125 West "O" OPEN EVES. 432-6035 19c
Late model Kenskill, like new 8 wide, 32 ft. Aqua, appliances. Blonde interior, tub & shower, extras, electric brakes. Will sacrifice. Call 432-4640. Downtown location -1
OPEN HOUSE
FONTENELLE
NEBRASKA'S FINEST BUILT MOBILE HOME
See the only home that has no metal on the side or roof. It has lifetime guaranteed P. P. L. Lapp siding. Lifetime guaranteed cedar vinyl roof. 2x4 sidewalls. 2x6 floor joist, completely carpeted including bath and kitchen. Open for admiration 31
Adams St. Trailer Sales
3220 Adams
OPEN SUNDAYS
TRAILERS FOR RENT — COUPLES ONLY
BILL CARROLL HOME SALES, INC. 24c
1701 NO. 27 435-6833
WANTED: USED TRAILERS. BILL CARROLL TRAILERS, 435-6533 21c

Trailers, Homes 24

1962 Town & Country, 48x10. Three bedroom. Central air. Washer. 477-4501. -24
8x12 room wood paneled & small utility room, also white picket fence. $100. 4000 Cornhusker BTC. 434-1807, 423-2028. 24
1964 Great Lakes. 10x56 expando. 2 bedrooms, carpeted. Exceptionally nice. Shamrock Court. 432-0062. 24
1960 Detroiter, 2 bedroom, 10x46, new gas furnace, carpeting, and furniture. $2200. 2701 No 37, Lot 53. 29
1961 Mobil Home 10x50 with expandom. One extra large bedroom. $1300 220 volt air conditioner. $122. 488-8194 29
1960 Mercury Manor, two bedroom. Good condition. 434-1440, after 5pm. 29
1959 Maverick 10x50 2 bedroom. Extras. 477-7020 evenings and weekends. 23
'56 Buccaneer, 8x35, two bedroom. Will trade, car-boat. 434-5969. 29
1955 HILLCREST IMPERIAL — the ultimate in mobil homes located in Lincoln's finest mobil court. 12 ft. x 41 ft 2-bedroom, walk-through bath, large carpeted living room, all wood paneling, lawn hedge, private laundromat, are much more. Full warranty remaining. Cheaper than rent, insurance paid. Call 434-6240 for appointment or 432-9000. Financing available. 24
5 year old French Provincial custom built Mobile Home. 36x10, good condition. $3,000. 466-9650. 30

Trailer Parking 24A

Trailer spaces available. Rainbow Trailer Court. 1809 Cornhusker. 435-3417. 14
2344 West "O"—Nice, high lots overlooking lake. $22.50. 477-7463. 8
4020 No 48—1 block north 48 & Cornhusker Hiway. Paved streets. Metered gas. Two vacancies now. Trailer Park. 466-6338. 28

Pets

Dogs, Rabbits, Pets 25

Absolutely the finest in expert poodle styling & grooming of all breeds. Beat the flea problem with a Sergeant flea collar. Toy poodles, Pekinese, Pugs, Chihuahuas, Dachshunds, Spitz, Chameleons, Hamsters, Guinea pigs, Gold Mentle Squirrels, Skunks, Chipmunks, Gerbils. 7c
Bickford's Pet Paradise
1611 "O" 432-2044
921 No. 48 Open Sunday 2-5 434-2044
UKC registered toy Fox Terrier, female, 2 years old. Call 432-3626 after 5pm. 1
AKC German Sheperd puppies. Longworth line-bred. 466-1439, for information.
Adorable Rat Terrier meets Toy Terrier. Result ideal pets. 435-1727. 1
Advise boarding your dog where it receives loving care. 488-4796. 1
AKC, 3 year female, Cairn Terrier. Must sell. Child Allergic. Wonderful pet, watch dog. $100. 434-4166. 24
AKC Shelties—George Rotter, Cortland, Nebr., 934-7858, Saturday, Sunday. 24
AKC Registered White poodles. 477-7761, 435-7584. 28
ANITA'S POODLE GROOMING
$4 and $5. Weekdays and evenings
AKC stud. 488-2910. 16
Accomplished poodle trimming, styling, trained professionals. Black miniature stud. 488-4796. 13
AKC Black Lab. 6 months, spayed, calm. Loves children. 488-6437. 30
AKC Registered male Pekingese. 3½ years. 466-0524. 26
AKC Registered Pekingese pups, 6 weeks. Seen at 111 West F. 29
AKC Golden Retriever pups, excellent hunters, field trial prospects, for sale or trade. 434-5837. -30
AKC miniature Schnauzer puppies, 5 weeks old. 797-2162. -30
AKC registered Collie puppies, temporary shots. 423-7290. -19
AKC Collie puppies, mother, 4½ west, ¼ south of Denton. -28
Angora wool rabbits. Also, farm rabbits alive or dressed. 826-2256 Crete. 28
AKC Peke puppies, $35. Ph. 269-7641, Syracuse, Nebr. 28
AKC Registered Pomerian's for sale, 477-1952 after 6pm. 22
Attention, hunters — Pups, English Setter-English Pointer cross. Whelped May 14. Mother & father natural hunters. 796-2207. 28
AKC Peke puppies, 3 weeks old, trained, beautiful coloring. 466-5051. -29
AKC registered Irish Setter puppies. Wahoo 443-3430. 26
AKC registered POMERANIAN PUPS, one blonde male, 2 red & white females 488-3333.
AKC adorable miniature silver male poodles. Champion blood lines. 8 weeks old. 488-6140. -29
AKC Toy Poodles, 10 weeks, white. Championship lines. 488-7156. -29
AKC registered miniature white Poodle, female. 489-2504. -1
AKC white toy poodles, reasonable to good homes. 434-7660, 434-2385. 23
AKC Registered white toy poodles. Males, 6 weeks. 4000 Cornhusker Lot 109 G. 466-2823. 23
AKC Black female Miniature Poodles, 7 weeks old. $75. 488-9101 30
AKC White Miniature Poodle puppies, ¾ mile east of 70th Pioneers Blvd. to "Poodle Sign." 23
AKC Beagle puppies of show quality, sired by champion. 434-8057. -29
BEAGLE PUPPIES—AKC registered. Champs in lineage. Shots. 488-5837. 22
AKC registered St. Bernard pups. Beautiful, outstanding, true large, massive type, ruff. Shots and wormed. Send stamped envelope for reply. Mrs. Edward Rolenc, St., Ulysses, Neb. Phone 549-2402. 24
Baby skunks, have been de-scented $60. No. 49. 29
Boarding, "Man's best friend" deserves a cool country vacation in modern kennels. Deluxe "Private Apartments" Jack Beard Dachs Den, 477-6789. -17
Board your pet where veterinarian is constantly supervising Phone 488-2229 28
Cute, fluffy kittens need good home. 466-6672 24
Cute puppies, mixed Cocker and Terrier, $5. 435-6435. 24
Chihuahua puppies. $20. 488-5460. -29
EXPERT GROOMING
TOY & MINATURE POODLES $5.50
POODLE & YORKIE STUDS
SUPPLIES • TROPICAL FISH
1033 "O" Call for appt. 475-2377 27
For Sale—2 descented Skunks. 435-3447 after 3pm. 28
For Sale — Black male Lab. 7 mo. old. 782-2425
German Shepherd pups, males, $10. Phone 761-6132 Milford. 28
German shorthair pointer puppies pedigreed. $20. 432-5697. Puppy shots given. 23
Kittens, cute, fluffy, housebroken. 736-61, 477-6979, 1230 Furnas. -30
Part Persian kittens, 5 weeks. 33 each. 434-1935. 30
Puppies, half Spitz. $4 and $8. 4704 Lowell. 489-4910. 30
Puppies, Weimaraner - Brittany - English Pointer. Parents good hunters. 997-2985 Hickman. 34
Pedigreed Collie puppies. Ph. 9653, Seward. 1
Ready for adoption: Pretty, healthy kittens. House trained. 3420 So. 27. 488-2719. 21
Registered black and white part Poodles. $50. 423-6875. 1
Registered Sealpoint Siamese, queen, gentle, $15. 944-7183 Ashland. 25
Stud service, AKC black, 11 in. miniature poodle, pedigreed, proven. 466-6544. -23
Shop at Tropical Fish A-Round. Meadowlane Shopping Center, 70th & Vine. Open daily 9am-9pm. Closed Monday. Sunday 10am-6pm. 434-3026. 26
Tropical fish, plants & supplies. Mary Jill's new location. We don't have the best building in town, but we have well known brand supplies for many fish. 818 No. 27. 432-6378 Old address 4838 K St. -30
Unregistered Terriers, unregistered Dachshunds, white Spitz, registered Beagle, AKC registered Poodle, unregistered Dalmatian. All pet supplies. Tropical fish, fish supplies. Mary's Pet Shop. 3203 So. 19. -28
Unregistered Terriers, unregistered Dachshunds, white Spitz, registered Beagle, AKC registered Poodle, unregistered Dalmatian. All pet supplies. Tropical fish, fish supplies. Mary's Pet Shop. 3203 So. 19. 477-6429. -28
Weimaraner 8 months old. Females. 466-0965. 1000 No. 60. -1
White German shepherd puppies. 1603 No. 23. 26
3 male miniature Dachshunds, registered. 466-1006 1
30 gal. aquarium, complete with fish, all angels, $65. 477-6750. 30

Farmers Market

Farmers Market Place 27

Arabian mare, eight years old. Arabian gelding, two years. Two year old Shetland mare 466-6403 24
Angus bull, good. $275. The Line Hauler Nieveen, Douglas, 938-2279. 24
DEMONSTRATION TIME
FARMERS HERE IS A CHANCE TO SEE A NEW KIND OF TRACTOR DEMONSTRATION. PUT ON BY MASSEY - FERGUSON & YOUR MASSEY - FERGUSON DEALERS. IT'S COMMAND PERFORMANCE TIME YOU'LL SEE HOW AS-SEY FERGUSON NEWEST ADVANCE IN TRACTOR DESIGN (PRESSURE CONTROL) ALLOWS YO UTO PULL A 27FT. TANDEM WHEEL DISC WITHOUT USING A SINGLE WEIGHT ON THE TRACTOR REAR WHEELS TO DRIVE THE NEW MF 1130 120HP TRACTOR WITH 7 BOTTOM PLOW & CHISEL PLOW. COME ON OUT & DRIVE THE TRACTOR OF YOUR CHOICE. TIME IS JULY 29 TH. STARTING AT 10AM. LOCATION 1 MILE NORTHWEST OF INTERSTATE JUNCTION 80 & 180 ON HIGHWAY 34 ON THE ABEL DAIRY FARM. LUNCH WILL BE SERVED AT NOON.
SPILKER FARM EQUIP.
(ITCO) Your Tractor Supply Store
2940 Cornhusker Hiway 466-5361
AUCTION EVERY WEDNESDAY
CATTLE, HOGS & SHEEP
NEBRASKA LIVESTOCK SALES
Burlington Stockyards 435-2938 -19c
Alfalfa or clover by acre. Custom windrowing. Trenching. Jeep. Backhoe. Ph. Ralph Stubbendick Avoca. 789-2328. 29
Aerial Crop Spraying: Weed, insect control. All work in accordance with state and federal recommendations. Warbonnet Aerial Spray Service Rt. 3, Lincoln. 785-2916 Davey. -15
Balboa rye seed, wheat & rye straw. 786-2372. -8
BENTZINGER BROS
MARTELL, NEBR.
Allis Chalmers, new & used 10c
Baling—South of Lincoln preferred, call collect. Firth 995-5266. 31
Custom plowing, mowing, and spraying. Golden 50 seed wheat for sale. Bennet, 782-3257. Palmyra, 963-55 31
For sale: Palomino quarterhorse, well broke. Ph. 7401, Garland. 24
Four yr. old pleasure mare. Sorrel and white. 423-4133 evenings. 24
For sale—Charolais bulls. Serviceable. Elmer Branzovsky, 821-2137, Wilber, Nebr. 23
For Sale—30 Yorkshire feeder pigs, 8 weeks old. 488-9439. 29
For Land's Sake. Lime
Lime, Fertilizer, Rock, Gravel. 12
VAN DERSLICE LIME, 488-8252
For Sale—Cylinders, & bulk propane. Ask us about our budget payment plan. Phone. 432-6424.
LINCOLN SKELGAS SERVICE 46
Hampshire feeder pigs. Art Prachel, Phone Crete, Nebr. 826-8309. 24
HARVEST SPECIAL
MODEL 818 SP NH Chopper, excellent condition with new warranty, $4,995. Many other choppers to choose from.
REDDISH BROS., INC.
601 WEST VAN DORN 477-3944 23c
Hay—Hog—Cattle Sale Every Sat.
Wahoo Livestock Auction
634-2512 Wahoo, Neb.
IHC Cub tractor with cultivator, plow, blade & rotary mower. Clarence Slama, 821-3161, Crete, Nebr. 26
Krause 14 ft. Tandem disc. Excellent shape. John Deere BW 13 ft. tandem disc. Several good used 3 & 4 bottom plows.
BECKLERS
5900 Cornhusker, 434-6381 26c
Last broiler hatch of season. We are selling for our last Indian River cross hatches to be off by July 1st. Order now for July delivery. Ready to lay Ry-line pullets available for Sept. & Oct. delivery. Order yours today.
BILL HATCHERY 6000 North 56th
Lincoln, Nebr. 28c
PROFESSIONAL AUCTIONEERING
FICKE & FICKE
800 Anderson Bldg Lincoln 435-6433 25c
Registered horned Hereford bull, serviceable. S. W. Runty, Milford, Nebr. 27
Registered Tennessee Walking mare with month old stud colt at side eligible to register. Excellent markings and breeding. Fielding in training for pleasure riding but not for show. Solid hay. Application for registration pending. Excellent breeding. Price 3 year old black roan mare. Wt. about 850 lbs. Broke to ride. Good complete single harness, high wheeled cart, leather fly net and lap robe. 362-2502
Registered Welsh Palomino stallion, 3. Conformation, disposition, performance prospect, children handle. 4 mares, 2 colts. Arabian sired beauties. Write-see. Mrs. Karmann, Cedar Rapids, Nebr. 26
Registered Shropshire ram 3 years old. Eberstacher breeding 785-2173. 24
Saddle horses, young, gentle, broke to reining, etc. 944-7023, Ashland. -22
SEE TAYLOR & MARTIN
FOR FARM AUCTIONS
W. Arnold Reinhauze, 503 Thompson Ave., York, Nebraska 24
Want to rent farm 240-320 acres. Lee Sterns, Raymond. 25
Wanted: Egg-cooling unit. 993-5606, Firth, Nebr. 23
Western Horse Show, Wrangler grounds, July 30, 8pm. $.50 admission. 30
1965 FFA State Fair Grand Champion Suffolk Ram, yr. 963. Seward 8605. 1
25 crossbred gilts, could start farrowing July 25th. 935-5432, Firth 1
1 hp deep well jet, like new; pipe 395. 435-1161. -29
7 weanling pigs, 6 weeks old. 796-2183 Malcolm. 1
54 head feeder pigs. Gary G. Gerner, Crete, 826-8207. 26

Merchandise

Antiques and Gifts 27A

"ANTIQUES"—SPRAGUE, NEBR.
"THROUGH THE YEARS"
open 2 to 9 Weds. & Sats.
Lincoln 432-6038 days 477-1681 eves. 17
ANTIQUES
Smith, 3235 So. 17. 432-7540. -17
Antiques — Bay, sell. Large selection. Village Store. 2406 J. 432-9422. 466-2703. 29
Clocks, spice cabinet, ice cream chairs, bowl & punch set, commode, RS Prussia, mustache cup, primitives. 2601 No. 39. 24
Imported Chinese furniture, 5 pieces of teakwood, hand carved. 423-6501. 23
"THE SHOWCASE"
1317 So. 11
A little of this and that and much more of some other things, including furniture. Stop for a cup of coffee with us and have a look around. The gang and new! Friday, Saturday, Sunday 10-5. 44

Classified Display

GUY DEAN'S LAKESHORE MARINA
East End of Capitol Beach Lake
MIDWEST'S FINEST Marina Facility

Inboards & Outboards
Drive just like a car!
See The Boats In The Water
Special Discounts
High Trade-in Allowances
100% Financing
lines . . .
Larson
Mark Twain
Century
MERCURY ENGINES
On the Spot Financing
Bank Rates
Up to 36 Months to Pay
Quality
Phone 477-3906

Antiques and Gifts 27A

The original antique kerosene buggy lamps. Perfect condition. $50. 489-3467 -29
1927 Model T coupe. Excellent condition. Runs good. Broman's, Ceresco, Nebr. Ph 663-2811. 29

Sporting Equipment 27B

All live bait. Floyd Kitchen's Bait Farm, 1437 West "O". 435-8068. 8
ALL SHOOTING SUPPLIES
Complete Gunsmithing service, long-est trades—Lowest prices. Open: 8-6 daily. 8-9 Thurs. 8-5 Sat.
WESTERN GUN & SUPPLY
3730 No. 56 Phone 466-1991 -15
ALL KINDS-GUNS-NEW, USED
Highest Prices paid for used guns!
Complete Line of Fishing Tackle
Open Monday-Friday 9am to 6pm
Thursday till 9 Saturday till 6
CENTRAL GUN INC.
544 No. 48th 434-4369 23c
AMERICA'S MOST POP

Radios, Television & Service 38

Only the best good enough? The E. F. Johnson messenger 3 CB transceiver, tremendous limited offer antenna specialists antenna & 3 sets of crystals free with the purchase of a messenger 3. Act now. Call Electronics Associates Number 27, 433-2959. 1

P.A. RENTAL 75 watts 2 speakers 2 stands, with mikes and boom. W. W. SOUND SERVICE 477-8868. -46

KITRONICS TRADE-INS

Johnson "Mesr" (a pair) $150
Pearce-Simpson "Sentry" 81.00
Heathkit "Mohican" 75.00
Hallicrafters S-120 ..... 37.00
Hallicrafters SX-111 ..... 148.00
Heathkit SB 300 ..... 275.00
Hallicrafters CB-3 ..... 59.95
Regency Pacer II 75
Allied Knight C22 ..... 39.95
Allied Knight C540 (wired) 49.95
Eico Sentl 23 ..... 149.95
Johnson Mesr. II 39.95

KITRONICS CENTER
3910 SOUTH ST.
Open 'til 9 on Thursday 488-3079

Prices Slashed at Ace TV
AIR CONDITIONERS
½—¾—1—1¼ ton
Anniversary Sale—Store Wide
19 in. Admiral port. 1967 model $99.95
First come basis—one per customer
9-12-15-17-19-21-23 in. Admiral at unbelievable Discount Prices
FREE COFFEE—Door prize to all
Stereo record 99c—TV stands $2.95
80 used TV. All makes and models
Some at $15 w-i—while they last
PATIO SALE
See to believe prices
Color & blk & white. $5 TV trade-ins
Guaranteed Antenna repair, installed
UNBELIEVABLE PRICE DISCOUNT
ACE TELEVISION
Sales-Service-Rental
The fastest Guaranteed TV service
2000 "O" St. 432-8000 or 432-4466 13c

ANTENNAS INSTALLED
FISCHER 488-0358 31

Stereo component set for sale. 466-2319 29

SERVICE CALLS
Day & night (until 1am). Also complete weekend service, or bring your TV in to HUNTER'S. 1300 No. Cotner. 466-7544. 3

REPOSSESSED—GE console black & white television. Sold in March, 1966. Like new.
Goodyear Service Store
1918 "O" 432-6321

TVs, portable & console. Some with new picture tubes. $45. 27 in. Magnavox, three years old. 432-0457. 25

Two 19 in. Zenith console TV's, $70 & $40. Call 434-3632. -23

TV RENTAL
Black & white or color
TELEVISION RENTAL. 432-8094 9

Used TVs—Color and black & white. Lowest prices. Kollars. 1550 "O". 12

9 in. Airline all transistor television set, 1966 model. $85. 432-3403. 28

1964 Early American 23 in. Silvertone TV, excellent condition. 1964 coffee table AM-FM Motorola stereo. 489-5646. 24

Home Furnishings 39

AUCTION SALE
Sunday, July 24
1:30pm
2545 CORNHUSKER HIWAY
Selling all personal property for MABEL LOETTEREL. She has a lot of nice furniture & applicances. This is a large sale, come to buy if you need anything for the home. Kroehler living room suite, end tables, upholstered chairs, TV set, 6 drawer walnut desk, dining room suite, 11 ft. Frigidaire refrigerator, gas range, 1 12x12 wool rug, 1 22x13 rug, all good shape; throw rugs, light oak 3 piece bedroom suite, 2 3 piece walnut bedroom suite, 3 piece light colored bedroom suite with night stand, ¾ bed & dresser, ¾ size box spring & mattress, like new; 2 full size box spring & mattress, like new; Hoover vaccum sweeper, 2 carpet sweepers, lamps, floor lamps, drapes, linens, bedding, dishes, glassware, cooking utensils, luggage, electric mixer, paper cutter, 8 ft. step ladder & hundreds of items to numerous to mention. 23c
WILLIAM WEGNER, AUCTIONEER

AT AUCTION
Misc. Home Furnishings
Saturday, July 23, 2pm. Auction of 2 homes follows. Location: 445 and 437 No. 25th. Sale includes 3 apartment sized refrigerators, 1 apartment sized gas stove, corner china closet, upright piano and more. Terms: Cash. Ficke & Ficke, Auctioneers, 435-6433. -23c

Apt. size electric range, year old. Call 488-7147, after 5pm. 31

Above average automatic washers washer parts. Used guaranteed service. Whirlpools, Kenmores. Credit available. 1936 D. 477-6362. -17

ACTION AUCTION
Will buy one piece of furniture or houseful. Antiques, tools. Bring furniture to the auction. 466-1622. 11c

All Items 4 Months Old
Gold paisley davenport, provincial, $90; walnut round table, 4 chairs & leaf, $90; 1 walnut coffee table & 2 end tables, $20; 10 paneled long white batiste draperies, $15; red jute burlap short curtain, $3; antique green satin bedspread, just cleaned, $12. All in excellent condition. 489-4159 -24

B & B Used-Furniture & Appliance.
We buy, sell or trade
1028 P 477-8484 18

APPLIANCES—All makes used refrigerators, stoves. Guaranteed. 435-7818. Schneider Appliance. 1834 G. 24c

Blue Lustre, the proven carpet cleaner, is easy on the budget, kind to carpets. Rent electric shampooer, $1. Lawlor's, 32 & South; 62 & Havelock. 24c

Bedroom suite, sofa, chairs, miscellaneous. 423-2346, after 5pm. 29

Beautiful, custom made, lined drapes. Two pair, extra wide, long. Matching sheers. 2443 Sewell. 423-1601. 24

BOOKCASES
Solid birch! 11 inch depth. 30 inches tall. Adjustable shelves and walnut finish! ONLY $35. Compare anywhere at $50. Other bookcases from $17. PHIPPS FURNITURE SHOP, 1425 No. 27th. 435-3118. 29c

Bargains at Liming's
We buy, sell or trade
2330 "O" Street 10c

Blond chest of drawers, 4 drawers, call after 5pm. 434-5610. -26

CORNHUSKER HIWAY AUCTION CO.
2545 CORNHUSKER HIWAY
Sale Every Sunday Afternoon 2 pm. We buy, sell or trade. No sale too small to sell. Call 466-1844 for Bill. William Wegner, Auctioneer -17c

Chest. Desk. Dining set. Rug. Crib. Bedroom set. Chairs. Misc. 432-9156. -28

Complete home of furniture, major appliances, piano, living room and dining room furniture. Many other items. 477-2111 after 4pm. -30

CONSIGN YOUR FURNITURE, APPLIANCES, TV'S, TOOLS, TO LAYMAN'S AUCTION. We can sell it for you. 2220 No 27. 432-5822. 16

Duncan Phyfe dining table, 6 chairs, chrome kitchen table, 4 chairs. Roll-a-way bed, odds & ends. 3611 Margo Dr. -25

Dryer, bedroom set, rug, pad, table, chest-of-drawers. 432-2064. -23

EARLY AMERICAN DESKS
Home size. Very nicely finished in Salem maple! Just $30! Come on out. Shop the little store with the big, big values. PHIPPS FURNITURE SHOP, 1425 No. 27th. 435-3118. 24c

Frigidaire. Apt. stove. Studio couch. Tables. 4-poster. Mattresses, springs. Chairs. Venetian blinds. Screens. Doors. Miscellaneous. After 6pm & Saturday: 2964 "O". 432-4885. 24

G.E. 30" Electric range, coppertone, like new, $150. 466-3221. 25

Like new leather western-style living room set with tables. Call evenings, 432-0066. 31

New Furniture at discount
Warehouse sale Saturday
Selling at discount prices
Sat., July 23 Sun. July 24
Discount Warehouse 1630 O 23c

NEW ADMIRAL REFRIGERATORS
24" apartment size only $149.95 with trade.
12 ft. Deluxe sliding shelves, large freezer—only $169.95 with trade.
See us for new freezers—all sizes.
GOURLAY BROS. PIANO CO.
915 "O" Street 432-1636 20

Health-Mor Filter Queen vacuum cleaner. Like new, very reasonable. 432-6986. 24

International 9 ft. and Kelvinator 8 ft. refrigerators in use now and working fine. Choice of these for $35. 6510 Rexford Drive. 488-1497. 24c

New Location
GOLD'S EXCHANGE
16th and "O" Streets
TWO FLOORS OF QUALITY NEW AND USED FURNITURE AND APPLIANCES
SHOP 9:30 - 5:30
MONDAY AND THURSDAY UNTIL 9pm 30c

Home Furnishings 39

Montgomery Ward cabinet mangle, $35. Portable sewing machine, $35. Kitchen table, $4.50. 435-3187. 820 Sumner. 30

Office desk. Twin & double beds. Chairs & tables. Lawn furniture. 423-6169 23

Light Beige sofa, excellent condition. 466-6287. -23

Pair yellow table lamps with shades, 30 in tall, $7.50. Floor lamp & shade with reflector, $6.50. Bridge lamp, $4. All OK. 477-3006. -1

RECONDITIONED APPLIANCE BARGAINS
REFRIGERATORS
Westinghouse $45
I.H.C. cross top freezer $75
Kelvinator $63
TV'S
RCA Mah. console—new tube $75
1-4 speaker record player $63
Others $35 on
2 RCA 21 in. table models, new pic tube $30
Portable black & white consoles & table models—all makes.
RCA 17 in. portable—new tube $39
AUTOMATIC WASHERS
Philco Bendix 2-speed $65
Kenmore 2-speed $75
4-Westinghouse ..... $30 ea.
Speed Queen 2-speed S.S. tub $75
RCA Whirlpool $63
DRYERS
$35 & UP
1 used Frig. freezer $73
CHRISTENSEN'S
11 & M 432-5365 77c

REPOSSESSED — Two console GE walnut color TV's, both like new. Used GE 30 in. range, only two months old, white with automatic timer. New built-in coppertone GE oven with automatic timer, half price. 29
Goodyear Service Store
1918 "O" 432-6321

Small mahogany buffet. 4333 C St. -1 $20.

Save at Liming's
2330 "O" Street 10c

Save At Wanek's
LARGEST SELECTION OF
Name Brand furniture—Carpets—Appliances—Color TV—Stereo.
Nights 'til 9, Sun. 1 'til 6 1c

USED FURNITURE BARGAINS
Solid brass floor lamp. Very nice, $12. Chest of drawers $10. 2 big used chest of drawers, both for $38. Goose neck floor lamp, $3. Desk, $15. Big, big bookcase $27. Walnut stem table, $10. Highchair $4. Beautiful maple spindle bed $20. Also complete 3 piece sets of white and gold or maple bedroom furniture. Factory close out price for only $139 for 3 piece set. Pieces sold separately too. Open Sunday also 1 to 5 for this special sale event. 29c
PHIPPS FURNITURE SHOP
1425 No. 27 435-3118

TWO CONFERENCE DESKS: All metal and done in beige tone color. These were purchased at a bankrupt sale & we will pass the savings on to you. Come out expecting something fine & priced way below the market. PHIPPS FURNITURE SHOP, 1425 No. 27. 435-3118. 24c

Westinghouse electric stove with deep well, $15. 9 ft. Deep Freeze refrigerator. 50 lbs. freezer at top. $25. 435-8033. -1

Youth bed, 30 in. antique bed, misc. garage items. 435-1649. 23

2-ton and 5,000 BTU air conditioners. 432-4110 24

27 in. window fan, brown hide-a-bed. 477-1501. 30

Building Material 40

MASONITE — ⅛ in. thick, approximately 1 ft. wide. In 6, 8, 10 ft. lengths. 3c ft. Rear door. Mapes Lumishade. 30th & Cornhusker Highway. 18

PICNIC TABLES
6 ft 1 in Steel legs. 2 in plank .. $16
6 ft 1½ in steel legs 2 in plank .. 24

PLYWOOD SALE
¼ in. 4x8 Fir plywood $2.73
⅜ in. 4x8 Fir plywood 3.70
½ in. 4x8 Fir plywood 4.80
⅝ in. 4x8 Fir plywood 5.45
¾ in. 4x8 Fir plywood 6.40
¾ in. 4x8 Birch plywood 12.90

PREFINISHED PLYWOOD
¼ in. 4x8 Rustic Birch 3.95
¼ in. 4x8 Rustic Maple 3.85
¼ in. 4x8 Yellow Pine 5.25
Cash and carry prices.
JOHNSON CASHWAY
1820 R 432-2808 29c

Save money! Used lumber. Crawford Lumber. 644 West R. 435-3338. 435-7896. 13

House for sale, to be moved, at 2133 St. Mary's. New Century furnace. Call 435-8292. Or be at residence through the week. 28

Used 2x4's, 3½c per ft. 434-1998. -30

Business Office Equipment 42

ADDING MACHINES
All Makes
TYPEWRITERS
SALES—SERVICE—RENTALS
Nebraska Typewriter Co.
124 No. 11 432-4284 6

Adding machine, typewriters for rent, sale. Bloom's, 323 No. 13. 432-5258. 31

Machinery and Tools 43

Generator—Portable, on wheels. 3.5 KW. 110 volt. Hercules engine. 434-1669. 25

Wanted To Buy 44

ALWAYS CASH
Wanted, furniture, one piece or houseful. Stoves, refrigerators, TV's, bedroom suites, antiques, tools and dishes, guns. 432-5822. 19

OLD COMIC BOOKS
1920's, '30s & '40s. Check your attic. 488-0428, after 4pm. -26

Rugs, carpet, drapes, curtains—any color, size. Must be in good condition. 477-3328 24

Girl's bike, 20 in., good condition, reasonable. 432-9037. -26

Triple-mirrored, carved dressing table with bench & chest if available. Call 423-6352. -1

Wanted—Dog house. Call 466-7337. 24

1 ton air conditioner, 110 volt. 432-1737, 477-2851. 20

Employment

Help Wanted Women 48
(salaried jobs)

At the Steak House
WAITRESS
Part time, evening hours. Excellent working conditions, transportation furnished. Call 466-2472 for appointment. 21
3441 Adams

Assistant cook for fraternity house. 432-8166. 30

At Ashcraft
WAITRESS
11am-8pm
$48 per week
Pleasant working conditions, congenial co-workers. Experienced please apply in person. 31
488-9942 3811 Normal

ACCOUNTING CLERK
Full time permanent position available, experience helpful but not necessary, must be willing to alternate weekends. Apply Personnel Office.
St. Elizabeth Hospital -1

ADVERTISING COPY WRITER
A woman with some Journalism training or experience in advertising will be interested in this full time position. Duties include: writing copy for newspaper ads, doing some layout & other routine work.
Apply to our downtown employment office, 7th floor, 10am to 11am, 4 to 5pm daily & 7 to 8pm Thursday night.
MILLER & PAINE -29

Are you a good typist, alert, personable, working now but ready for a change? One of Lincoln's finest offices needs a typist-receptionist, a quality job for a person of responsibility. Full time, Monday-Friday. Excellent working conditions and salary. A career opportunity for the right person. Send personal resume and work experience history to Journal-Star Box 972. 31

Assembler and counter help. Middle age preferred. Steady year round work. Air-conditioned plant. Apply Hollywood Cleaners, 2700 South St. 423-8560. 24

AT SKYLANE
WAITRESS
6am to 2pm, excellent working conditions, good pay. Apply in person. 5600 CORNHUSKER HIGHWAY 30

ASCP Registered Medical Technologist for doctors office. State desired salary, send resume of training and experience to Journal-Star Box 965. 30

Help Wanted Women 48
(salaried jobs)

ATTENTION
General Laundry
Permanent employment. Apply in person only. -17
SANITARY TOWEL & LAUNDRY

CLERK-TYPIST
For purchasing dept. Experience in purchasing & or inventory control desired.
Notifier Corporation
3700 NO. 34
An equal opportunity employer. 30

CASHIER
Hotel Cornhusker, front office. Permanent position, experience preferred, will train. Apply Personnel Office. 25

CLERK TYPIST
Local firm has opening for 2 full time, permanent positions. First position for young lady age 23-40 with arithmetical & typing ability, bookkeeping experience desirable but not essential. Second position no minimum age but typing & filing ability required. Group medical, disability & profit sharing plans available. Paid vacation. Salaries open. Write Journal-Star Box 970, setting forth age, experience & salary expected. Knowledge of this ad is known to our employes. Positions will not result in discharge of any employe. -20

CONGRESS INN RESTAURANT
Experienced waitress wanted. Apply in person after 10am. 1301 West "O". 22

Counter & Kitchen Help
Young women, 18 or over. Apply in person after 3pm:
Valentino's
3457 HOLDREGE 30

EXPERIENCED HAIRDRESSER
GUARANTEED SALARY. VACATION.
LUCILLE DUERR
131 South 14 29

Dental Hygienist
position open
LINCOLN NEBRASKA JOB CORP CENTER
Has immediate opening for one licensed Dental Hygienist.
Hiring range
$5,500-$7,000
PLUS COMPLETE FRINGE BENEFITS PACKAGE
Contact Mr. Kimberly, Lincoln, 799-2481, ext. 43 28

EXECUTIVE SECRETARY
Permanent position for experienced woman. Requires excellence in shorthand, spelling, typing, & organizing own work schedule. Must be neat & reliable. Salary excellent, 40 hours per week. Send your complete resume of work history & qualifications with references to Journal-Star Box 950. -25

Experienced waitress, day hours. Miller's Skelly Cafe, 320 West "O". -1

Experienced meat market hostess and luncheon meat wrapper. Apply in person: King Dollar, 27 & Vine. 25

Experienced teacher needed for grades 3-6 in K-6 two-teacher school near Lincoln. Journal-Star Box 968. 25

Experienced teacher needed for modern rural school near Lincoln. Journal-Star Box 967. 23

HOVLAND-SWANSONS
We are seeking an experienced sales woman with a keen interest in fashion for our sportswear department.
We also have an opening for a part time sales person for our robes and foundation department. Hours adjustable. Liberal store discount and many other benefits. Apply to Miss Irvan second floor. Interviews everday except Friday. 27

Insurance Office
Experienced steno clerk for property & casualty agency office.
WALT-SWEENEY-EICHE
1418 Sharp Bldg., 432-1049 28

Interesting Office Work
Woman 23 to 45 years old to work in our dispatch Department. The work is interesting and varied. No secretarial work but must be able to type and be accurate with details. High school graduate. Must be familiar with business district. This is a full time job opening of 40 hours per week working five days 8am to 5pm. Regular merit pay increases. Excellent working conditions, with paid vacations, holidays, free life insurance, pension plan. Phone for appointment to Mrs Damke 477-8902 extension 239.
JOURNAL-STAR
926 P St. 27

Kitchen helper, 5:30am to 1:30pm. Phone for interview: New Milder Manor. 423-8371. 31

Lady for rest home work. 11pm to 7am. 466-2152. 23

Lady to work in rest home. Five days week. Two shifts open. 466-2101. 30

KNITTING INSTRUCTOR
GATEWAY
A woman with good knowledge of knitting and ability to work with people will be interested in this full time position at Gateway.
Additional training will be given. Duties include some selling. Apply Downtown employment office, 7th floor—10-11am & 4-5pm daily and 7-8pm Thursday night. 31
MILLER & PAINE

LAUNDRY HELPER
Hotel Cornhusker, hours 7:30am to 4pm, 6 day week. No Sundays. Apply personnel office. 3

LEGAL SECRETARY
Position available for woman who is intelligent, neat, personable, and bondable as permanent secretary. Congenial office staff and excellent working conditions. Accurate typing and filing required—dictaphone (shorthand not required — some bookkeeping desirable, but not essential. Hours, 8:30am-5pm. Monday-Friday. Salary open. Please send resume of qualifications and previous experience to Journal-Star Box 946. 25

Lady seamstress & counter girl in air-conditioned cleaning plant. Permanent employment. Nelson's Cleaners, 3309 "A". -26

MATURE WOMEN INTERESTED IN PRACTICAL TRAINING AND EMPLOYMENT IN HOSPITAL NURSING. PROVIDENCE HOSPITAL. 31

MIDWEST'S FASTEST-GROWING CORPORATION
Looking for woman 25-40, trim and attractive; for manager in our local office. Extensive sales and managerial background preferred. Excellent pay for qualified person. Send resume to: Journal-Star Box 973. 31

MODELS BETTE BONN
(Lincoln's First, Largest Busiest)
(Our 19th Year)
Needs models for assignment paying $15-35 daily. See our models KOLN-TV showing "PENNY'S" Fashions as advertised in "McCALL'S." Beginning soon. Call now you may qualify. 432-1299 303 Stuart Bldg. 17

Need experienced Fire & Casualty Insurance girl who wants part time work. Pay excellent. Journal-Star Box 964 22c

Opening for medical secretary. Experience preferred. 5 day week. Apply 9-5 or by appointment. 435-3281. 1

One lady to post an Accounts Receivable ledger, take dictation, and write letters. 40 hour week. Paid vacation. Insurance benefits and sick pay. Call H. N. Shepherd for appointment, 432-7625; Pepsi-Cola Bottling Co.

Help Wanted Women 48
(salaried jobs)

PART TIME—Branch store, Piedmont Shopping Center. Apply in person Williams Cleaners
WILLIAMS CLEANERS
2541 No. 48 28

REGISTERED NURSE
Assistant Head Nurse
Good working conditions, excellent salary. Call collect or write administrator, Memorial Hospital, Aurora, Nebr. 402-694-3171. 25

RUSSELL STOVER Candies
Is Calling For Help
NIGHTS ONLY
FACTORY PRODUCTION
Permanent employment only
HOURS:
5:30pm to 11:30pm
5:30pm to 2am
Apply in person to our employment office Mon. through Fri., 9am to 4pm
Russell Stover Candies
Inc. 201 No. 8 25

STUDENTS
Retail ice cream routes available for full time summer work, $80-$115 per week. Must be able to drive a standard shift. Apply at John's Skelly, 1701 R, 11:00AM. 3

SALES LADIES
One of Lincoln's finest women's apparel stores needs sales ladies experienced in either coat or sportswear sales. Excellent opportunity for top earnings & future with a fine progressive company. Full or part time hours. Must be over 21. 25
NATELSON'S
Gateway Shopping Center.

SHORT HOUR SELLING
We have an opening for a woman to work 11-3pm daily. Training will be given.
We also can use several additional people on our "On-Call" list to work on busy days & during the holiday season.
Apply to our downtown employment office, 7th floor, 10am to 11am, 4 to 5pm daily, 7 to 8pm Thursday night. 28
MILLER & PAINE

SALAD WOMAN WANTED
Apply to Chef, Lincoln Country Club 2200 So. 24 -25

SURGERY AID
Full time position, no experience necessary, apply Personnel Office. 30
ST. ELIZABETH HOSPITAL

To supplement your husband's income at least $20. Call 477-6833. 30

TELEPHONE ANSWERING SERVICE
Operator for night shift. Applicant must be over 30 years of age. Typing required. Experience in office work helpful. Call 432-4417 for appointment. 31

TELEPHONE ANSWERING SERVICE
40 hr. relief shift open. 2 nights & 3 evenings. Applicate must be over 30 years of age. We will train, but office work or PBX experience helpful. Call 432-4646 for information. 31

TYPIST-BOOKKEEPER
Experience in Printing Plant preferred.
5 day week-40 hours.
Retirement plan.
JACOB NORTH, INC.
2613 O Street
Lincoln, Nebraska 29

Waitress — Over 21, 4pm-12 midnight. Apply Greenwich Cafe, 1917 O -23

VALENTINO'S
Waitresses wanted — evening hours. Apply in person after 3pm: 3457 Holdrege. -11

Waitress wanted, at Jo-Jo's, 4-12pm. Apply in person. Good wages. 1620 Cornhusker. -23

Wanted — Ladies for full time employment in laundry & dry cleaning work. Good wages. Will train. Apply in person one Hour Martinizing, 2063 So. 16. 29

Wanted 2 experienced photo color printers for photo finishing plant. Also one experienced photo retail sales girl. The Film Shop, 897 No. 27. 33

Will train IBM computer programmer
2 years of college with good math background or equivalent in experience is required. Excellent fringe benefits. 5 day week. Report in person to Division of Employment, 1410 Que St. 24
WE ARE AN EQUAL OPPORTUNITY EMPLOYER

WAITRESS
Must be experienced, evening and night hours. good wages. Please apply in person. 34
SKYLINE CAFE
5600 Cornhusker Hiway

Waitress. Day hours. No Sunday's or holidays. Nielsen's Restaurant 2332 "O." 28

Help Wanted Domestic 48A

Aide to help in care of sick husband. Journal-Star Box 960. 1

Babysitter, my home, 8am till noon Monday through Friday. Own transportation. 489-1618. 1

Beginning Sept. 6, mature woman with car to care for 8 year old boy before and after school. Also light household tasks. Vicinity 56 & Randolph. 488-1329 after 5pm. 30

Cook & assistant cook for YMCA Camp Kitaka August 5-Sept. 3. Excellent living conditions & wages. 432-1251 432-1111. 25

Dependable sitter-housekeeper, 20-40, live in Motherless home. 1 child. 423-4335. 18

Experienced cleaning lady one day a week. 423-4424 between 5pm-7pm. 31

Live in babysitter, housekeeper, own room, no ironing, $35 weekly, 3 children. Mother works in Omaha now but moving to Lincoln soon. Call 488-2874. 25

Lady to do house work by day or week optional. 466-4746. 1

Mature babysitter for infant, my home. Own transportation. References. 423-3042. -1

Sitter, my home, 1 child. 488-4117 between 6-9pm. 30

Wanted: Woman to work in nursing home, 6:30am-1pm. Call 432-4756. -29

Woman to live with elderly lady, do light housekeeping. 488-7982. -29

Help Wanted Women 49
(Commission, Jobs, Sales, Etc.)

AVON CALLING
Start earning substantial income now. Represent Avon in a convenient neighborhood territory—we train you. Call 432-1275 or write Journal-Star Box 975. 28c

TUPPERWARE DEALERS
Part time, no investment. 434-1267, 466-1770. 30

FULLER BRUSH calls with a feminine voice. Join the FULLERETTES. Big earnings. Flexible hours. Complete training. For details call 466-8139.

MOTHERS! Evening Free? Sell Toys Aug.-Dec.
THE PLAYHOUSE COMPANY
No Experience Necessary
Training now.
No delivering or collecting.
Ph. 798-3585 Mrs. Griffin, RR, 1 Waverly. 2

PERSONABLE
Lady between 25 & 45 to demonstrate the Figuretron electronic exerciser. Neat & trim figure. Apply 10am-12 noon: 325 No. Cotner, suite 104; 434-8341. A

WE WELCOME WOMEN OVER 40
Meet interesting people; help, teach, advise as a BEAUTY COUNSELOR. Car & telephone helpful. Let Mary Jane plan an interview appointment for you. 435-2860. 31

Help Wanted Men 50
(salaried jobs)

Able, fully experienced meat cutter. Full time. No evenings. Apply to [illegible]

Help Wanted Men 50
(salaried jobs)

APPLICATOR-SIDING-
Experienced only. Needs references. 432-8285 after 7pm 24

AT ONCE
Combustion cook & shift supervisor. Must be sober and reliable. Interstate 80 Restaurant, ph. 944-3341, Ashland: ask for Mr. Shaw 7

ATTENTION ROUTE MAN
Steady employment for reliable man, must be bondable, have good driving record & work references. Excellent working conditions. Apply in person, no phone calls please. 25
SANITARY TOWEL & LAUNDRY 1919 N

Auto Salesman
Ambitious man between 25 and 45, married. Guaranteed salary. Insurance. Free demonstrator car. Many other benefits. Work with a volume operation. See Jim Dean. 17th & "O". No calls please. 29c
Dean Bros. Rambler

Coach, all sports with social studies in Filley, Nebraska. Salary open. Contact Charles Finley Superintendent at Fairmont or Robert Norton, Secretary at Filley Nebraska. 29

DIRECTOR OF REHABILITATION & PERSONNEL SERVICES
Good professional background and experience with physically and mentally handicapped preferred. Comprehensive employee benefit program, paid vacations. This is an important position for a career-minded person. Call Mr. Gedwillo for appointment. 432-4406. 30

Deliveryman—Apprentice
Opening for young man with some printing experience (not going back to school) for deliveries and work on presses Brown Printing Service. 24

DRAFTSMAN
Interesting varied work and pleasant working conditions. We are manufacturers of scientific apparatus and instruments which results in a variety of jobs to be done. The work involves detail drawings, assembly drawings, and electronic wiring diagrams. This position is full time and permanent. Call 434-8285 for interview appointment.
INSTRUMENTATION SPECIALTIES CO.
An Equal Opportunity Employer

DRIVERS
CHICKEN DELIGHT
Clean driving record, 18 or over. Apply in person. 115 South 25th. 23

Experienced service station man, over 21. Sinclair Service. 1401 Que. -26

Experienced waiters. No phone calls please. Apply in person to Jean Catt. Clayton House. 28

Experienced checker, evenings & Sundays. Must be over 21. Farmers Market. 4815 So. 14. 1

Experienced Service Station attendant. Part time. Nights, Saturday's & Sundays. Eckhard Service, 10 & J. 29

Engineers (Civil preferred), Highway Soils and Physical Tests at new Research and Materials Laboratory in Topeka; field and lab work. Minimum requirement, degree in Engineering. Starting Salary $616 to $750, depending on experience. Write Personnel Officer, State Highway Commission, State Office Bldg., Topeka, Kans. 24

Experienced carpenter or helper. Must have tools. 432-2152. 18

Experienced dry wallers or young carpenters willing to learn the trade. Full time only. 1
ELIASON & KNUTH DRY WALL CO
3800 Touzalin 434-3107

FULL TIME HELP
Neat young man for day shift work, 9-5. Apply in person: 1
McDONALD'S DRIVE-IN
5305 "O"

FLAT ROOFERS
$3.00 per hour
Apply giving experience to Journal-Star Box 870. 16c

Floor foreman, Call for appointment, Vine Street Car Wash. 434-5301. 24

GUARDS
25 to 55. Full or part time, pension, insurance and paid vacation. Write Journal-Star Box 947. 23
An equal opportunity employer.

Growing local firm has opening as understudy for Head shipping-receiving clerk. Energy and reliability required. Reply Journal-Star Box 948 with full background qualifications. 23

Full time service station help. Must have mechanical ability. Apply in person: Focht Skelly Service, 48 & Holdrege. 25

LINOTYPE OPERATOR
Job shop. Good working conditions, good town, salary open. 24
ALBEE PRINTING
Phone 382-9303 Grand Island, Neb.

MAINTENANCE
Full time, permanent position available. Duties will involve both building and machine maintenance. 40 hour week with full fringe benefits. Experience not necessary, but helpful. All replies held in strictest confidence. Reply: Journal-Star Box 964. -29

MAINTENANCE ELECTRICIAN
Large manufacturing firm needs man with electrical background and some machine experience for local plant work. Electrician experience also desirable. Must have transportation and be willing to work nights. Good wages, plus fringe benefits. Apply in person to Employment Supervisor. Victor Business Forms, South Industrial Park, Lincoln, Nebr.
COMPLYING WITH EEO ACT 25

Man 25 years or older, married. Full time employment. Good salary. Apply in person, mornings only. O. B. Martin, Deep Rock Service. 25

MAINTENANCE MECHANIC
Welding, pipe fitting, fixing machinery, insurance program, top salary. Apply in person.
SWINGLE & CO. INC.
CRETE, NEB. -30

Need two men for service station attendant and mechanical work. Hours 7-3 & 4-12. Top salary plus commission. Interstate Skelly Service Junction 1-80 and Nebr. 2 & 15. Milford, Neb. 761-3341. -25

Needed: Two full time employees, must be 21 or over. Mechanical or sales experience needed. Apply in person. Conover Texaco, 6300 Havelock. 18

Part-time luncheonette help wanted, evenings, 5 till midnight. 489-1718. 26

NEW HOMESTEAD NURSING HOME
Experienced orderly wanted. Full or part time. Top wages. Apply in person: 4735 So. 54. 29

Office and factory workers. Full and part time openings. Call 466-3800. 3

One mechanic, one body man, experienced, full time. Must have own hand tools. Guaranteed plus commission. Hencke's Auto & Body Shop, Milford, 761-6411. 761-2597. 30

Part time service station attendant 21 years or over. Eve. & Sundays. Standard Service, 33 & O. -19

PERSONNEL DIRECTOR
Desired for a fully accredited general hospital located in large midwestern city. Bachelor's degree preferred, with at least two years experience at assistant Personnel Director level or above in business or hospital. Starting salary commensurate with qualifications in current range of $7,000 to $9,000. Send resume to Journal-Star Box 952. 23

Personnel to operate and maintain automatic production equipment. Must have either mechanical or electrical background. Ideal working conditions. Year round employment. Journal-Star. Box 949. 13

Part time janitor, evenings. Must have car. References required. Write Journal-Star Box 976. 1

PRESSMAN
Experienced on letterpress platens and cylinders — commercial work. Brown Printing Service. 24

Printer, well equipped weekly newspaper-job shop, has Sept. 1 or earlier permanent opening for printer-operator, ready for the best job of his life. Top wages, attractive fringes, pleasant working conditions in family like atmosphere. Fine town for rearing family in wholesome surroundings. Journal-Star Box 969. 24

Position for experienced man in pattern work. Must be able to work from blueprints. Good advancement possibilities in plastics industry. Two positions in production work with plastics for young married men, mechanical backgrounds. Apply in person: Kerrco, Inc., 3731 No. 58. 1

PROGRAMMER
To work as a team member, traine[e] mentions advanced computer plant scheduling and inventory control system. This is an excellent career opportunity with good working conditions and many fringe benefits.
"An Equal Opportunity Employer"
GOODYEAR TIRE & RUBBER CO.
4021 North 56 466-2311
Lincoln, Nebr. 30

Help Wanted Men 50
(salaried jobs)

Reliable young men for part time work. Apply 10am only. Kirby Co of Lincoln. 2708 Y St. 30

ROUTE PARTS SALESMAN
Must be personable and neat. Steady employment. Company benefits.
Misle Chevrolet Co.
50th & "O" Lincoln, Neb.
488-2327 20c

Roberts Dairy Co.
HAS IMMEDIATE Openings For 2 ROUTE SALESMEN
In the Lincoln area. Must be 21 years of age, married, and have high school education. Must be personable and a self starter. Earnings limited only by individuals desire to produce. Excellent fringe benefits Apply 220 So. 20. 24

ROUTE SERVICEMAN
Opportunity to be connected with largest company in its field AAA-1 Credit rating. Company auto, expenses and equipment furnished. Requirements are High School diploma and 21 years of age. Pay includes: a draw, commission, and sales. For interview phone John R. Murphy at 475-2682. 24

Scott's Pancake Shop
Has opening for grill cook, full time. Contact, Jeff Powell, 477-1391. -26

Security guard wanted immediately. Age 25-55 Bondable. Apply 3130 No. 11 Between 11am-4pm. 27

SERVICE STATION ATTENDANT
Young man mechanically inclined, for service station and car cleanup. Apply in person at Mowbray DX, 48 & R. 24c

SALESMAN WILLING TO WORK
Call on retail food accounts, merchandising and selling experience necessary. Lincoln territory open. Liberal benefits and expenses. Salary plus bonus. Only those ambitious and willing to work need reply. Replies held confidential. Send resume to: Journal-Star Box 939. 24

Service station attendant. Apply in person: Vogt Oil, 3101 Adams. 30

STUDENTS
Retail ice cream routes available for full time summer work. $80-$115 per week. Must be able to drive a standard shift. Apply at John's Skelly, 1701 R, 11:00AM. 7

Service Station attendant. Full time. Over 21. Apply 6am-2pm. See Jim. Calvert Champlin. 48 & Calvert. 31

TV Service man. Must be experienced in color repair. Dependable and non-drinker. Salary no problem. Good opportunity for right man. Call Sutton 773-6455 eves. after 8:30pm. 24

Topnotch tuneup and service man. Guarantee & commission. Over $7,000 per year. Gross Standard Service. 10 & M. 30

TRUCK SERVICE MECHANIC
For 10:30pm to 7am shift. This is primarily a maintenance position. This is full time, with no seasonal layoffs. Above-average earnings, hourly wage. Company benefits. Call or see: Lee Evans or Gene Tiehen.
O'SHEA-ROGERS MOTOR CO.
432-2853 10c

URGENTLY NEEDED JOURNEYMEN linemen. $4.26 distribution. $4.66 transmission, plus subsistance away from headquarters. Call Lewis Const. Co., Great Falls, Montana. Area Code 406-454-1373. 24

TV & Stereo Technician wanted. Colored TV, transistor, tape recorder experience necessary. Must apply in person & must have high school diploma.
DIETZE
Music House
1208 "O" Street 11c

Experienced service station man, over 21. Sinclair Service, 1401 Que. 26

Wanted: Painter, good varnisher. For new homes. Call evenings. 488-1561. 1

Wanted: Tractor Mechanic.
A real opportunity for a good mechanic. It will pay you to investigate. Herpolsheimer's, Seward, Nebr. -23

YOUNG MAN
18 or over for permanent stock room & light delivery work Monday through Friday. 8am to 5pm. Must have good driving record & furnish references. Apply Journal Star Box 966. 29

YOUNG MAN
18 years or older for messenger work in our dispatch department. 7am to 4:30pm Monday through Friday. $1.25 per hour to start. Opportunity to learn the newspaper business. Paid vacations, holidays. Good working conditions. Call for appointment. Mrs. Damke, 477-8902 Ext. 239.
JOURNAL-STAR PRINTING CO.
926 P St. -25

6 BOYS 16 OR OVER
for car hops. Apply Chubbyville, 850 No. 27th. -1

Help Wanted Men 51
Commission. Jobs. Sales. Etc.)

HIGHLY REGARDED COMPANY
Needs representative to travel Southeastern Nebraska. No age limit, home weekends, high earnings from repeat business. Full field training. See Bob Brandt, Capital Hotel, 1 to 4pm Sunday only. 24

BOYS
Make Extra Money For School Needs
Sell JOURNAL & STAR newspapers after school and weekends on good downtown corners. Have plenty of your own spending money. We train you and give good supervision. Apply in person to MR. PATTON.
Street Sales Dept.
JOURNAL-STAR PRINTING CO.
926 P St. 19

GOOD MAN OVER 40 for short trips surrounding Lincoln. Man we want is worth up to $16,500 in year, plus car as bonus. Air mail G. O. Sears, Pres., American Lubricants Co., Box 676, Dayton 1, Ohio. 27

If you are considering the life insurance business as a career, before you make a decision, why dont' you call Mel Hansen, 477-8000 & give him the opportunity of telling you about our business & the future we offer. 4

SALESMAN
SONOTONE CORP.
Has opening for Sales Representative, age 25-45. Late model car necessary. Established clientele. Employee benefits. Productive territory. National and local advertising benefits. Earnings comparable to professional people. Opportunity for rapid promotion to District Sales Manager for qualified person. Telephone 432-3404 for interview appointment. 26

SALES OPPORTUNITY
We have one opening for a salesman who needs to earn $700 per month. Must be able to begin training immediately, age requirement is 23 to 50 with sales experience. Only people with success pattern or desire need to apply. For appointment call or write
SALES MANAGER
PHONE 475-2673. 1121 HIGH ST., LINCOLN -2

CAREER OPPORTUNITY
$480 month to start with an opportunity of $2000 per month after 6 months training. Call 477-4046 for personal interview 26

WEAREVER
Sales & Service men
Openings for 4 good men full or part-time. For interview call 477-1736, 7-9:30am or after 5pm. 30

Help Wanted Men or Women 52
(salaried jobs)

ANALYSIS CLERK
Permanent position open for alert, experienced person preferably with some college. Analyze sales activities of National sales organization. We will train you. 40 hour week. Good starting pay with periodic increases and good fringe benefits. If you have an alert, inquiring mind and are seeking a permanent, responsible position, this is a good opportunity for you. MAIL ADV. CORP. 409 P Street Call 477-3808 for an appointment 24

AMERICANA NURSING CENTER
Positions open, RN's, LPN's, Aides, call 489-2363 for appointment. 28

Caretakers, 1 bedroom apt., furnished, rent free, utilities paid. 432-2407. -30

General Office
Accurate typist, bookkeeping knowledge desirable. Permanent position. Good starting salary and advancements. Insurance benefits. Apply in person. 30c
Misle Chevrolet
50th — "O"—LINCOLN

Dogs, Rabbits, Pets 25
(salaried jobs)

Around restaurant help. Cashier, hostess, waitresses, cooks & bus boys. Apply in person. No phone calls. Jean Catt. Clayton House -28

ACCOUNTANT
COLLEGE GRADUATES & 2 YEAR BUSINESS GRADUATES
SECRETARY
SHORTHAND PREFERRED
ACCOUNTING CLERK
COMPTOMETER EXPERIENCE DESIRED
Top salaries, insurance benefits, new modern facilities, Midwest's large grocery wholesaler. Contact: The Fleming Co., Industrial Park. 432-4554, Mon.-Sat. 30

I. English teacher to handle class plays and Pep Club.
II. Vocal music—Man or woman. One who could handle a class in a foreign language or some Social Studies.
Contact: Supt. Jack M. Welch, Talmage Public Schools, Talmage, Neb. 28

INDIVIDUAL WHO CAN WRITE COPY & edit our monthly & weekly bulletins. Should be good typist. A real opportunity for the right person. Write us in detail & in confidence about yourself. We need your age, experience, education, & other information which you feel is important. Journal-Star. Box 930. 28

Opening for registered medical technician. 5 day week. Apply 10-5 or by appointment. 435-3281. 1

PRODUCTION WORKERS
High school graduates, must be available for shift work & able to meet our physical & test requirements.
Pad vacations & many other benefits.
Equal Opportunity Employer
Goodyear Tire & Rubber Co.
4021 No. 56 466-2311
LINCOLN, NEBRASKA 1

Part time fry cook. Apply Continental Restaurant, 1311 "O". 29

Sales Clerk, over 21. Engineering & Artist supplies. 5½ day week. Permanent. Pat Ash Inc., 1320 P. 30

Teacher 4th grade needed for '66-'67 school year. 1 Math-Science, HS. 1 Foreign language and combination. Attractive salary. Send application to Jack Jones, Supt. Clarks Public Schools, Clarks, Nebraska. 27

Young men or women for part time dishwashing on weekends. Ph. 944-3341. Ashland. 4

Help wanted Men or Women 52A
(Commission. Jobs. Sales. Etc.)

OWN YOUR OWN BUSINESS!
$36,000,000 Sold last year. 87% was repeat or referral sales. Business or college preferred but not mandatory. Management, Supervisory, Sales, Commercial and Direct. For personal interview write P.O. Box 2303 or phone 423-2348 Tuesday only 9am to 5pm. 1

REAL ESTATE LEADERS
FARM OR CITY DEPARTMENT
Base commission plus unique bonus plan for commissions up to 82½%. New and larger exquisitely remodeled ground floor offices. Interviews strictly confidential. Call Ed Gzehoviak at 435-2186 or 423-8296. 30c
Guideline
"Realtor—Member of MLS"

We are having growing pains. As we are getting big, big & bigger, we need 8 men or women managers. If you are a hard worker & self starter, & interested in a career with a future, contact us today. Kirby Co. of Lincoln. 2708 Y St. 10

Employment Agencies 54

(JOB HUNTERS NOTE: Some employment agencies may charge you a registration fee not to exceed $2. Ask about it when you apply. The Journal-Star).

Additional INFORMATION SEE
Reliable
MEDICAL SECRETARY—Dictaphone, medical terms $360
ACCOUNTING CLERK — Bookkeeping background $300
LEGAL SECRETARY—Secretary with experience $300
RECEPTIONIST STENO—Phone, dictaphone experience ..... OPEN
FACTORY—Will train $270
GIRL FRIDAY — Dictaphone, bookkeeping, payroll, etc. $275
STENO—Experienced, dictaphone $265
SECRETARY—No experience, good shorthand $300
GENERAL CLERK—Figure work, office machines $250
BOOKKEEPER—Lite type, experience $250
DICTAPHONE TYPIST—Experienced $260
SECRETARY—Beginner $250
CLERK-STENO—Some shorthand $250
CLERK-TYPIST—60 wpm $235
RECEPTIONIST—Lite type $225
GENERAL OFFICE—Some type $225
CLERICAL—Will train $225
FILE CLERK—No type $225
KEYPUNCH—Will train $225

ALSO EVENING JOBS
SALES—Experienced, degree, prefer educations, car & expenses $750
E.E. & M.E. FEE PAID, relocate, degree, to $16,000
SALES—Bus Ed. degree, car & expenses $550
SALES—Experience, degree, car & expenses $550
SALES—Wholesale — Car & expenses $400 plus
MANAGEMENT TRAINEE — College degree ..... OPEN
ACCOUNTANT—Degree ..... OPEN
MANAGEMENT TRAINEE—Some college $375
SERVICE MAN—Good benefits $350
TAB OPERATOR — Experienced $390
MAIL CLERK—Good driving record $300
MESSENGER—Clean cut $300
PLANT LABOR—Year round $320
RECEIVING CLERK—Good advancement $300
CUSTODIAN — No experience $283
STOCK CLERK—Will train $260
1900 "O" 477-6907 30

JOBS
LEGAL SECRETARY. Accurate shorthand $300
STENO. Some experience, good shorthand $275
SECRETARY. Schooling or experience $275
CLERK. Figure work, coding. Business school of college $270
GENERAL OFFICE Shorthand. Small office $275
RECEPTIONIST TYPIST. Light shorthand. Dictaphone $270
SECRETARY. No shorthand. Dictaphone. No experience $265
CLERK TYPIST. Some experience ..... [illegible]
STAT TYPIST. Figures ..... [illegible]
CLERK STENO. Evenings. Shorthand, 80 ..... $250
KEY PUNCH. Some experience ..... [illegible]
TYPIST. No experience ..... [illegible]
TECHNICAL. No typing ..... [illegible]
KEY PUNCH. Will train ..... [illegible]
MESSENGER. No typing ..... [illegible]
FILE CLERK. Light type ..... [illegible]
COMP OPERATOR. Some experience or schooling $230
ARCHITECTURAL ENGINEER. Degree. Experience helpful. OPEN
MECHANICAL ENGINEER. College grad. No experience. OPEN
ACCOUNTANT. 2 years college or experience $530
SALES. Wholesale. Local. Car & expenses $550
DRAFTSMAN. College or Tech school $350
MANAGEMENT TRAINEE. Some college helpful $375
MULTILITH OPERATOR. Some experience desired ..... OPEN
COUNTER MAN. Parts, sales ..... [illegible]
DELIVERY. Good driving record ..... [illegible]
OFFICE CLERK. Cost figures. Some college accounting $330
STOCK BOYS. Will train, good advancement ..... [illegible]
TAB OPERATORS. Will train ..... [illegible]
ROUTE CLERK. No sales ..... OPEN
WELDERS. Arc. Experience required ..... [illegible]
ASSEMBLERS. No experience ..... [illegible]
WAREHOUSE. Stock experience ..... [illegible]
INVENTORY CLERK. Will train $300

General
510 Barkley Bldg.
115 No. 12 435-2127

Employment Agencies 54

A—C—T—I—O—N
"Lincoln's Employment Center"
SEE US NOW
CENTURY HOUSE
400 So. 12th Street
Mon.-Fri. 8:30am-5:30pm 477-9208
Saturday 'Til Noon 24c

MAN TO TRAIN FOR MUSICAL INSTRUMENT REPAIRING. PREFER ABILITY TO PLAY WOODWIND INSTRUMENTS. NO REPAIRING EXPERIENCE NEEDED. APPLY NEBRASKA DIV. OF EMPLOYMENT, 1110 QUE. ST. 29

BOOMER'S
PERSONNEL CENTER
SERVING BOTH MEN & WOMEN SINCE 1919
SECRETARY. Need a car, but a bright young gal can go some on this one $250
CLERK TYPISTS. Have several of these. All good. One is outstanding if a gal has one yar or more of college ..... Varies
RECORD KEEPING, permanent part time, good handwriting, typing & figure "know-how" hours to suit ..... $1.33 hr.
MEDICAL TYPE SECRETARY — 4 years minimum secretarial experience, if not in medical, then sharp in spelling. Good shorthand a must $260
RECEPTIONIST-SECRETARY — 2 or 3 of these where a sharp young gal with shorthand can start her career ..... Varies
BOOKKEEPER—Beginners chance if she has knowledge of the "How's & Why's" of keeping books. Salary & you grow together. Start $230
GRADUATE HOME ECONOMIST (food field), needed by latter part of Aug. $423
TYPISTS, must do 55 wpm with accuracy on manual, sharp beginners $226
GENERAL OFFICE, good with figures, accurate typist, electric, 60 wpm, know adding machine & calculator $275
PAYROLL CLERK, payroll experience, accurate typing, manual 50 min $260
AGENCY GIRL—Experience in fire & casualty. Good appearance & general office skills. Prefer some age on this one $400
MANAGEMENT TRAINEE, retail field, must be 21 ..... $350
SEVERAL YOUNG MEN — High school graduates, clean cut with good driving records, variety of companies—all with future ..... Varies
FIRE UNDERWRITER—Some experience & college $500
LOAN TRAINEES—Draft free, 21. Denver, Omaha, 1 local ..... Varies
WAREHOUSE DELIVERYMAN, good driving record & work history $1.75 hr
ACCOUNTANTS-AUDITORS —Experienced & schooled can "go" on these $400
PUBLIC-CIVIC MINDED —Young fellows, good health, intelligence & appearance. Service obligation over. Security, early retirement, salary growth ..... Varies
DRAFTSMEN — Several openings, some training plus minimum of year's experience. Mainly mechanical ..... Varies
FIELD MAN—Fire & casualty experience, prefer some college, to age 40. Some travel, company furnishes auto, all expenses plus $500
SALES—College graduate, will travel, may relocate in future. High caliber jobs. Benefits, expenses, autos, commission plus good salary guarantee ..... Varies 29c

NEW OPENINGS DAILY
432-8559
424 SHARP BLDG.

Positions Wanted Women 55

Baby sitting in my home, infants and toddlers. Havelock area. 434-3943 25

Babysitting, my home, weekdays. Fenced yard. Experienced. Northeast area. 466-7968. 30

Babysitting days, nights. Prescott area, my home, all ages. 423-5833. 1

Babysitting in your home. 477-3641. 28

Dependable babysitter. Days. My home. 3219 No. 60. 434-1619. 29

Dependable babysitter. Days my home. 423-6776. 2653 Everett. 29

Ironing in my home, experienced. 477-2718. 1

Ironing done in my home. Minimum $2 bu. 466-9472. 28

Ironing, my home, prompt service 1301 So. 46. 488-3187. 28

Ironings my home. $1 hour. 3500 R. 432-6011. 29

Licensed. Tender, loving care. Preschoolers. Weekdays. Near Orthopedic. Permanent. 432-9135. 28

Practical nurse will care for lady part time. References. 432-4351. 24

Positions Wanted Men 56

Want part time evening work in factory or warehouse. 432-3194. 26

Business Opportunities 57

Beauty Salon in shopping center, reasonable price, cash or terms. Low rent, immediate possession 466-0446. 466-5571. 25

Conoco has two new sites available for lease. Both are on heavy traffic corners and are good opportunities. Contact David All, 432-3297 or 466-0257. -29

For lease: Good going Phillips "66" service station. Call Whitehead Oil, 435-3509. 6

Cafe, center of large industries at a bargain. Call 435-5802. 24

D. E. CUTTELL
"The Motel Man"
1300 So. 44th St. LINCOLN, NEBR.
Tel. 488-2811 3c

DRIVERS NEEDED IN THIS AREA
Nationwide mobile home transport needs owner-operators. Trucks for lease available. Apply in person to NATIONAL TRAILER CONVOY, INC. 3044 U Street, Lincoln, Nebraska or write National Trailer Convoy, Inc., Dept. 40, P.O. Box 51096, Tulsa, Okla. 24

FOR SALE OR LEASE—KING'S TYPE RESTAURANT 180 SEATS, NEW EQUIPMENT AND FURNISHINGS LOCATED DOWNTOWN SIOUX CITY. IMMEDIATE POSSESSION. CONTACT RON BOURRET, FLAMINGO INN, SOUTH SIOUX CITY, NEBR. 494-3067. 25

Liquor store, package. Downtown location. Journal-Star Box 951. 25

MOTELS BY McGINNIS — Nationwide. Any size. MBAA Headquarters for Nebraska. 4009 A. 488-2393. 18c

Newsstand for sale. Good going business. Reason for selling, going to school under GI Bill. Phone 423-1790. 23

PACKAGE BEER STORE
First time offered. Inquiries confidential. Journal-Star Box 880. -29

Soft ice cream drive-in. This is a good going business in an excellent location. Reason for selling is other business obligations. Priced reasonable. Call 466-3310 or 434-4312. 34

Retail bakery business in good location. 489-2532. -28

Service station on busy highway, Northeast Lincoln. Next to cafe, very small stock requirement. Must see to appreciate. 432-4224 for appointment. 466-6456 evenings. 28

TAVERN—Excellent location & return on investment. Large seating capacity, owner will finance. Call LLOYD HINKLEY 466-1961. HINKLEY REALTY 27c

Tavern for sale. Good going business. Call 826-2653 Crete, Nebr. 29

Wagner & Edwards
Motels—Farms—Residential
727 So. 11th Lincoln, Nebr. 14c

Wanted to Borrow 60

Wish immediate financing for over $100,000 worth of signed orders for Farm storage facilities. Will furnish financial statement of each customer. Journal-Star Box 963. 28

Rooms and Board

Rooms With Board 61

1144 F—Room-board employed man or students. 435-7336. -5

Gentleman—Home cooking. Parking. 432-5846. 3071 N. -4

Rooms, Sleeping 62

111 So. 13
AT PERSHING
MOTOR HOTEL
Maid service, free parking, room phone, Starting at $15 week. 6

145 So. 28—Royal. Cool, clean, cozy basement. Adjoining shower. 433-2509 30

435 So. 13—Close in. Gentleman. Clean. 432-6482. 30

1122 Sumner—Single, double, clean, near bath, parking. Gentlemen. 432-7354. 15

1336 G—Nice room, reasonable rent. Fan. Employed gentlemen. Close in. -26

1423 So. 16—For employed gentleman, student, clean, comfortable room. 432-0794. 28

1433 Que — Single or double sleeping rooms. Gentlemen. -17

1527 M—Single room for man student, businessman. 435-6336. 28

1602 'O' — Sleeping room, all furnished. Bath, private entrance, close in. Available today. $9 a week. 29c

1643 R—Double room, private entrance, refrigerator, telephone. Gentleman. 423-6770. 432-9183 30

1926 G—Large with sleeping porch. Large closets. Telephone, fan. 432-3033. 30

2400 D—First floor. Lady, student. Large closet. Kitchen privileges. 435-2655. 30

Rooms, Sleeping 62

2430 R—Private shower, clean. TV, refrigerator. Men students. No drinkers. 31

Capitol area—Nicely furnished sleeping room. Private entrance. $25 [illegible] 432-7247. 13

Close in, clean rooms, no transients. $25 month. 435-2405. 432-2191 17

Rooms, Housekeeping 63

229 South 11th—Nice, clean, everything furnished, male, $30. 432-6314, 477-7022 23

821 So. 18—One room, kitchenette. Employed woman. 432-9313. 423-2226. 2

1028 So. 13—Call 432-4740 or 432-4664. 23

1140 F—1-2 rooms, bath, first-second, utilities. $28 up. 466-0706. 4

1327 "O"—CENTRAL HOTEL
Rooms. Start $1.25 day. Cheaper by week or month Apts start at $8 wk. 6

Furnished, one and two room apartments. Utilities furnished. 435-3006. 435-3514. 29

Share Living Quarters 64

Capitol Area —Girls share lovely apt. no smoking, drinking. 432-4908. -28

Girls to share nice house. 435-3120. 30

Share two bedroom apartment. Male, 21-30. 432-3573, after 6:00pm. -1

Wanted a lady companion, not ill. Journal-Star Box 977. 1

5 college age girls wanted to share Treeridge Apt. in August. 434-7874 10am-2pm. 23

Apartments, Furnished 65

8TH & PLUM
Cool basement 2 room efficiency apt. Utilities paid. Call 432-3151. 489-5773. 31c

10 & G—Two rooms. Share bath. Second floor. Utilities. Gentleman. 435-2705. -6

10th & L—Bachelor Apt.
For man or woman. Everything furnished. Maid service. Air-Conditioned. 432-3218. 2

11 & M—305½ So. 11—Small apartment, bath. Utilities. Employed gentleman. $37.50 432-6180. -20

12 & Rose—One bedroom. Utilities except electricity. Adults. Appointment. 434-2305. -27

12th & Peach—3 rooms, utilities included. $50. Bus. shopping. 477-1483. 2

14 & C—Living room, kitchen, bath (shower). Antenna. Utilities paid. Adults. Available Aug. 1. $55. 432-2598. 477-8484. 1

15 & South—2 rooms, clean, parking, utilities paid. Child accepted. $42.50. 1840 So. 15. 423-8352. 1

15 & F—Attractive bedroom apt. Private bath, clean, quiet. Adults. 435-7159. -31

16th & B—3 rooms, bath, second floor. Utilities paid. $63. 488-1621. 15

16 & A—Newly furnished efficiency. Large living room, kitchen, bath. Busline, shopping area. Adults. 477-8077. 488-2308 -17

16 & C—2 one bedroom apts. Carpeted, washing facilities in one. $75-$80. All utilities paid. 477-8525. -26

16 & P—Air-conditioned 2 pleasant large rooms, bath. Inquire 130 No. 16. 488-2205. 432-2690. 21

16 & "O"
2-3 room apts. Nicely furnished. Utilities paid. 1518 "O". 432-2520. 27

17 & F—Clean, comfortable efficiency. Air-conditioned. Accommodates 2. Antenna. Laundry Utilities. $65. 423-4606. 29

17 & G—Two bedrooms. Air-conditioned. Attractively furnished. Carpeted. Antenna. Laundry. Parking. Utilities. $125. 423-4681. 8

17th & A—1730 A. Ideal for young married couple or 2 single girls. 1 bedroom furnished apartment. Heat furnished. Air-conditioned. Washing facilities, private parking. Available August 5. Call 432-2746 days. 477-7066 evenings, weekends. -1

18 & F — 1-2 bedroom apts., private baths. 1600 So. 22—Three room basement, shower. Reduced rent. 435-2869. 26

18 & D—Efficiency, also 1 bedroom, air conditioned. Utilities. Inquire 1835 D. 10

20 & J—Cozy 4 plex, patio, veranda, utilities furnished, close in. $82.50. 432-2579. -28

21 & Washington—3 rooms & bath. Laundry. Bus. Store. Attic storage. $72.50, utilities paid. August 1. 434-4752. 31

22 & A — Living & bedroom combination kitchen & bath, utilities. $50. 423-5508. 423-4714. 23

24TH & "O"
Large 5 room apt. available, utilities paid, 2 students, $65 per month. During June, July, Aug. 432-3151 days, eves. 489-5773. 10c

25 & Sumner — $90. Clean, roomy, utilities, shopping, bus. 466-0113, 786-5000. 20

27 & F—3 rooms plus dinette. Nicely furnished front apt., large closets, near shopping, bus. Steam heat, laundry, adults. $75. 477-2073. 432-1716. 31

27 & J—Gentlemen, clean desirable 3 room basement, utilities, bus. Inquire 601 So. 27 before 7pm. 29

27 & Cable—Three large rooms & bath. Buses. Reasonable. 435-4657. 31

27 & F—3 rooms, just right for thrifty couple, nice furniture, clean, garbage chute, laundry, steam heat, near shopping center, bus. Adults. $70. 477-2073. 432-1716 20

28th & A 3 bedrooms furnished 2nd floor, air-conditioned, carpeted, utilities paid. $105. 466-1822. 30

28th—Nicely furnished, 1st floor, 4 rooms. Fireplace. No pets or children. Ideal for newlyweds or student couple. $95. 434-7910. 31

28 & RANDOLPH
Clean 3 rooms, bath, utilities, laundry. Ground floor. Bus $77.50. 2747 Randolph. 423-4684. 432-7817 18

29 & "O"—Four rooms, bath, second floor, utilities, air-conditioned, parking. 435-2705 23

35th & J—Male. Kitchen, living room, off-street parking. 477-6688. 23

36TH & C
Available now—Knotty pine basement, 2 bedroom, private entrance. Cool. Utilities paid. $75 488-2058. -23

50TH & CLEVELAND
Air conditioned 1st floor, Wesleyan area, living room, bedroom, nice kitchen, adults. 466-2881. 466-2355. 28c

52 & Leighton—Large 2 room efficiency. $45—August 1st. 423-7629 -30

53 & Madison—3 rooms, 2nd floor, 2 closets. Private entrance, bath. Washer, dryer, parking. 466-7054. 1

66 & Leighton—One, two bedroom. Bath. Private. Employed adults. 434-2305. 26

123 So. 28—1st floor, kitchen, combination living room, bedroom. Share bath. Convenient shopping, bus. $45 includes utilities. 435-7284. -17

135 So. 18—3 room basement, bath, private entrance. $75 477-2415. 10

140 SOUTH 35
2 Bedroom furnished basement apartment with Living room, Kitchen and Bath, $95 29c
FIRST REALTY of Lincoln 432-0543
Bob E. Danley — Eves. 488-4033

146 West E—4 rooms, bath, garage, basement. $67.50, utilities paid. Call before 1pm 432-4693. 29

202 So. 27—Second floor. Bedroom, kitchen, living room. Share bath. $55 includes utilities. 435-7284. 6

202 So. 27—Basement apt. Two bedrooms, living room, bathroom, kitchen, dining area. Private entrance. Off-street parking. $60 month, utilities included. 435-7284. 18

205 No. 21st
1 bedroom furnished apartment. Private bath, private entrance, all utilities paid. $40 per month. Inquire Doan-Rose Auto Sales. 21st & P. 18c

220 So. 26—Large, two bedroom, upstairs, available. Utilities. 466-0952, 466-2793. 31

210-218 SO. 18
3 rooms, bedroom, tiled bath, shower, air-conditioned, carpeted, $95-$110. 423-6991. -15

220 So. 26—First floor, one bedroom. Available. Utilities. 466-0952. 466-2793. 31

221 So. 28 — Choice. Available. See to appreciate. Three rooms, Nicely furnished. Bath. Large kitchen. Clean. Private. Washing. Antenna. Garage. Adults. No pets. Appointment: 423-2469. 423-0681. 29

227 No. 32—Clean, one bedroom, utilities, private entrance. Adults. 477-3487. -1

230 So. 26—First, bedroom, garage, air-conditioned. $75. Adults 432-7090. 27

310 So. 11—Carpeted, drapes, attractively furnished. Extra large 2 bedroom apartment. Utilities. $92.50. 1 room, carpeted. Utilities. $52.50. 477-3443. 423-6025. 31

327 No. 31—Kitchen, dining area. Combination living room, bedroom. Second floor. Share bath. $43 includes utilities. 435-7284. 18

334 So. 17—Pleasant, close in, 3 room efficiency. $45. 432-6723. 11

400 So 33 — Large, clean apartments. Private bath. parking. Bus line. 23

429 So 12—1132 K—1-3 room apartments, Utilities, 432-8314, 432-4068. 12

436 So. 20—Close to Capitol. Clean, one bedroom, living, dinette, private bath, utilities. $75. 489-5478. -17

545 So. 14—4 rooms, bath. Opposite Capitol, Adults. 432-0780. 8

808 So. 12—Clean, four rooms, bath, extra roll-away bed. Walk-in closet. $82.50. 432-7406, 423-6256. -19

809 So 27—Available Clean three rooms, private, upper. Utilities. Bus, shopping. Adults. $35 Evenings, 435-8522 -13

310 SO. 28
Three rooms private entrance and bath, Adults [illegible] 23

514 So. 27—First floor apt. All utilities furnished. 435-4739. 29

331 SO. 22
Several nice one bedroom apts Also two bedroom, second floor. Utilities furnished. Clean & cool. Reasonable rent. 466-1414, 466-0061. -18

Apartments, Furnished 65

613 No. 27—3 room apt. Washing facilities. TV antenna, room air conditioner. $75. 435-7369. 1

627 So. 37 — Three room apt. Furnished. -1

635 So. 14—Decorated, across Capitol, private entrance, utilities paid. Adults. -1

635 So. 28—ONE MONTH FREE Lovely 2 room apt. Bedroom, living room, kitchenette, bath. 1 or 2 male adults only. 17

658 SOUTH 17

One Bedroom, Living room, Kitchen and Bath. All six rooms. $65. See Caretaker at building. 29c
FIRST REALTY of Lincoln 432-0343

840 So. 26—Newly decorated, living room, kitchen, bath. $43. 435-6917. -25

620 So. 27th

Large one bedroom, air-conditioned, nicely furnished, garage. Upper duplex. Available Aug. 1. $75 plus electricity. 432-5837 after 4:30 & weekends. 17

843 So. 11—One and two room apts. Utilities paid. $45-$55. Exterminated monthly. 432-0795. 20

[illegible] Charleston—Clean, two bedroom, basement. Near University school. 1 child. $57.50. Utilities paid. 435-3983. -31

805 So. 18—Minuet Apts. Clean one bedroom, first floor. Plenty closet, storage space. Extra double rollaway. Private front & back entrance. $100. 475-1221 or 432-2321. -29

821 So. 15—Three rooms. Laundry. Newly painted. Available. 477-1670. 31

846 Garfield—3 rooms, bath, air conditioning, private, Adults. 435-7239. 1

901 So. 10—Clean 2-3 rooms. $45-$80. Utilities paid. 432-4170. -8

928 So. 11—Living, bedroom, kitchen, private bath, well furnished, decorated, utilities paid, $75. Efficiency apt. with hide-a-bed, $60. 20

932 So. 10—Available, newly decorated 3 rooms, private bath, $50, utilities except electricity. 423-4418, 423-6256. 18

1000 So. 27—Available. Clean, three rooms, ground floor, utilities, bus, shopping. $75. 435-6532. 13

1030 G—Semi basement, two rooms, kitchenette, utilities, Antenna, Adults, 435-7020. 1

1034 So. 14—Two bedroom upper duplex, $100.
3600 Washington—Two bedroom upper duplex, $100.
4724 M—One bedroom duplex unit, $85.
4621 Cooper—Near new two bedroom unit, $95-$125.
PAUL JONES 488-4887 -1

1035 SOUTH 17

A nice large one Bedroom apartment with Living room, Dining area, Kitchen and Bath. Close in. $85. See Caretaker at building. 29c
FIRST REALTY of Lincoln 432-0343

1100 So. 11—3 rooms, bath, $50, utilities paid. 435-7751, 435-3130. 26

1111 H—The Francine—3 room private bath. $60-$80. 475-5636. 3

1115 So. 14—Clean, four rooms, bath, $65. 477-7820, 423-5468. 30

1121 No. 29—Bedroom. Closets. First floor. Utilities. $65. Baby. 488-5711. 2

1129 F—Four rooms, first floor. Carpeted, air-conditioned. Utilities. 488-2830. -29

1129 A—3 rooms, private bath, entrance, adults, utilities, $60, 477-6873. -30

1135 HILL

One bedroom, cool daylight basement. Must see to appreciate. Nicely draped & furnished. $80. 435-7347. -1

1136 So. 14 — Basement. Utilities paid. Couple. August 10. $68. Appointment. 432-1754. -1

1215 B—Brick deluxe one bedroom, air-conditioned, carpeted, laundry, parking. $120. 488-2383, 432-8100. 27c

1221 L—Living room, bedroom, kitchenette. Private bath, entrance. Antenna. Adults. Consider reduction in rent for part time help. References. 1

1230 H
First floor, one bedroom, private bath, "shower." Clean & a money saver. Close to stores. Good neighbors. $65. 432-1716, 423-4576. 27c

1234 K—Large living room, kitchen, dinette, bath, large closets. 477-3597. 20

1309 So. 15—3 room upper duplex, immediate possession. $75. 423-6985. 30

1321 NO. 27

One bedroom. Utilities paid. $65. Phone 466-4062. -28

2326 Washington — Efficiency. Redecorated. Nicely furnished. Adults. $75. 477-4097. 435-5747. 21

1344 D—3 rooms, bath. Air-conditioned. $60. 477-7820. 423-5468. 9

1421 P—One room efficiency. Utilities paid. Private bath. $37.50 to $46. 477-2166. 20

1421 E—Attractive studio apt. Two rooms. Shower. Washer, dryer. Air-conditioned. Lighted parking. $61. 488-0419. 31

1425 So. 10—Bedroom apt. Redecorated. Reasonable. Close to bus. 477-6774. 23

1441 Mulberry—Nice 3 rooms, bath, utilities. $60. 423-7318, 488-8166. -28

1448 L

Large living room. Large closet. Kitchen. Adjoining bath. Utilities. $60. Adults. Inquire Apt. 6 -11

1515 F

Three rooms, furnished the very nicest. Prefer employed couple. Available now. Owner 1515 F. -25

2538 No. 24—One room efficiency. Utilities paid. $30. Call 435-3685. 17

2541 No. 33—2 or 3 bedroom furnished, all utilities paid, automatic washer & dryer, must see to appreciate. 488-7662. -29

1601 So. 21 — Nice, clean, cool basement — three rooms. Large kitchen & bath. Antenna. All private. Bus line, shopping close. Reasonable. 423-1527. 20

1627 C—Carpeted, 3 room, utilities, parking, baby. $65. 477-2793. -25

1629 So. 23—Attractive three room upper duplex. Air conditioner. No pets. Available Aug. 1. 489-6065. -4

1632 "O"—3 room furnished bedroom apt. All furnished, private bath. Close in. Nice clean apt. Available today. $15 a week. 19c

1632 "O"—2 room furnished bedroom apt. All furnished, Frigidaire stove. Close in. Available today. $8 a week. 19c

1645 A—Beat the heat, bedroom, basement, private entrance, utilities paid, laundry, adults. $50. 432-7297. 19

1645 A—One room efficiency, utilities paid, private entrance. $32.50. 432-7297. 19

1645 A—Nicely furnished, 2 rooms, all utilities paid. $42.50. 432-7297. -19

1701 So. 26—Two bedroom apt. Utilities furnished. Call 423-8192 eves for appointment. -1

1709 No. 29—2 room, kitchenette, bath, ground floor. Utilities. 466-2424. -29

1710 K—3 rooms, private bath. Utilities. Parking. Antenna. 435-7601, 423-1883. -1

1716 E—Lovely, large living-dining area, Kitchen, Bath. Rollaway bed. Heat, air conditioning, furnished. Adults. $70. 432-4771, 488-2819. -28

1720 M—Clean, attractive 2 rooms. Private bath. Antenna. Reasonable. 432-1562. -29

1729 K—4 rooms, utilities, adults. $79.50. 3 rooms, $43. 432-5617 -19

1728 M—Attractive 2 & 3 room apartments. Nice furnishings. Adults. 10

1736 L—Two bedroom, first. Air-conditioned. Parking. Garage. 1724 L. 477-1878. 9

1739 L—Second floor. Parking. Utilities. Ladies. No smoking, drinking. 477-6384. -15

1741 K—Bedroom, living room, kitchen, bath & closets. 477-3461, 488-1661. -29

1742 K—Fontenelle Apts.—Nicely furnished bedroom apt. Adults. 432-5220, 488-2808. -8

1801 So. 23—Three rooms, air-conditioned, washer, dryer, utilities, $85. 488-6166, 423-7516. 27

1801 Sewell—3 rooms, bedroom, kitchen, living, bath. Employed adults. 23

1819 So. 23—One bedroom, basement. Utilities paid. Near school. 423-1264. -28

1820 Prospect—Nicely furnished, clean one bedroom apt. Utilities, shopping, employed adults. Garage. 423-4035 eves. weekends. 28

1848 C—Efficiency apt. $36. Also, bedroom apt. $75. 477-2851, 431-1757. 1

1907 Garfield—Nice four rooms & bath, second floor. Utilities. 423-1815. 20

1910 So. 26—Basement apt., private entrance utilities paid. Working couple. $65. 423-4508. 1

1924 M — 2 bedroom apt. Trailer houses, storage space. 432-0765. 477-3907. 11

1910 Prospect—Living room, bedroom, kitchen, bath. $80. Utilities paid. Air conditioner. $98. 432-6342, appointment. 6

1936 D—Nice clean apartment. Utilities. Parking. Washing facilities. Reasonable. 477-6342. 29

1942 A—Attractive second floor apt. Pleasant living room, modern kitchen, private bath. For mature business lady or couple. $65. 435-6929. 1

1979 South—Large clean two bedroom, living, dining combination. Kitchen, bath, utilities. Baby. $85. Available. 20

2018 So. 19—Clean basement apt. $50. 423-6205. 31

2128 C—Upper duplex, 4 rooms, bath, entrance. Utilities. Washer, dryer. Also 3 rooms, bath. Air-conditioned. Private entrance. Utilities. 21

2230 WEST "O"—TRAILER APTS. Weekly or monthly, inquire Lot 12. 17

2300 A—One and two bedroom duplex, also basement. Nice. 423-4904. -30

2331 "O" St.—One to two bedroom, all utilities paid, private baths [illegible] After 6pm.

2411 Lynn — 2 bedroom nicely furnished and carpeted. Utilities paid. Call 432-7344 evenings and weekends. 1

2140 R—One bedroom, upper, private bath, furnished. Inquire Apt. 2. 30

2505 A—New efficiency, carpeted, air-conditioned. $45. 466-1235. -30

2509 Vine — 2 bedrooms, 2nd floor, $12.50 plus utilities. 466-1818. 29

2528 R—Basement apt. for 1-2 men, private entrance, shower. 423-1160. 29

2545 S—Large 2 bedroom, first, heat furnished. Garage. Children welcome. $75. Evenings, Sundays 488-2136. 24

2630 S—Air-conditioned three room. Near school, churches, bus. 797-2466. 31

2633 Garfield. Basement. Three rooms, bath. Air-conditioned. Utilities paid. 28

2636 No. 9—Trailer homes & spaces. Belmont area. Woolen's, 477-8363. 29

2719 T—Clean, three rooms, utilities. $40. Children. Share bath. 475-1331. 29

2730 Orchard—Two rooms, ground floor, utilities paid. $45. 423-1631. -29

2742 Garfield—One bedroom duplex. Adults. 423-6341, 435-2300. 17

2742 Lincoln St. — Nicely furnished two bedroom apt., downstairs. Basement. Garage. Nice yard. $75 month. 477-3066. -1

2743 Que — Partly furnished two bedroom. 786-3289, 435-7096. 23

2765 W—Clean. Utilities. Bus, shopping. $45-$50-$60. 432-6808. 9

2909 U—Four rooms, tile floor, fireplace, utilities paid. 9

2918 S—Nice one bedroom, upstairs. Utilities $60. 489-1793. 7

2938 P—Bedroom, living room, kitchenette, air-conditioned, closets, middle aged lady. $45. 435-6579. -29

3019 Holdrege—one bedroom, washing facilities. Available. 1326 Peach Semi-basement. Available. 477-3907 6

3040 Walnut Court—First floor, three rooms. Closets. Private bath. 477-1425. 21

3058 T—3 rooms, private bath, private entrance, washing facilities, carpeted, children accepted, utilities paid, $70 per month. 435-4633 or 466-1933. 18

3135 No. 66—Knotty pine basement. Air conditioned. Nicely furnished. Utilities. Antenna. See to appreciate. 466-6619. 27

3150 R—Two bedroom. Available. 477-5907. 1

3325 So. 40—2 bedroom upper duplex, cool, clean. Garage. 432-7196. 30

3502 SO. 51—First floor, 2 rooms, one bedroom. Everything private. Washing facilities. $45 plus utilities. No pets. Small child accepted. College View area. 466-1974, 488-3513. -30

3509 C St.—Clean, efficiency, private entrance, bath, kitchenette, air-conditioned, near bus, shopping. Lady. $50 488-5114. 26

3516 Summerset—Nice one bedroom, private entrance. Utilities paid. Near bus. Available. $65. 466-2793 -8

3743 & 3744 So. 53—Two 1 bedroom apts. $55. 423-[illegible] 21

3940 Washington—Knotty pine basement efficiency. Near Bryan Hospital. 488-1823. -1

4529 Holdrege—One bedroom, private bath, entrance. $80 utilities. 434-7884. 18

4200 "O"—Clean apartments. Utilities paid. Trailer parking. Children accepted. 435-9673. 22

4702 Knox—Four room. Cool. Ideal—young or old. 466-1890 20

5111 HUNTINGTON

Large apartment with Living room, Bedroom, Kitchen and Bath. $50. 29c
FIRST REALTY of Lincoln 432-0343
Bob E. Danley — Eves. 488-4088

5123 Meredith—College View, one bedroom duplex. $63. 434-1995 12

Air-conditioned, nice, second floor studio. Laundry. Parking. Reasonable. 488-4979. 8

Available—Furnished basement apartment with garage. Utilities paid. Close to Western Electric 12202 Seldin Dr. $95 391-3270, 333-7747. 24

APT. SEEKING
Lincoln's One Stop
312 UNITS—16 LOCATIONS
BRYAN 1235 K 423-6453
Efficiency $49.50, 1 bedroom $74.50
2 bedrooms, $92.50.
BLACKSTONE Apts. 300 So. 16th 432-2148
Efficiency, $37.50, 1 bedroom, $59.50
CORNHUSKER 1317 L 432-4521
Efficiencies, $51.00; 1 bedroom $69.55
HOLLY 1144 So. 11 477-7075
1 bedroom, $77.45
JULIET 610 So. 17th 435-3853
1 bedroom $64.40,
2 bedrooms, $131.35
MANOR 501 So. 13th 423-2720
Efficiency $45; 1 bedroom $59.50
PERSHING 1200 F 432-2198
1 bedroom from $69.55
PIEDMONT GARDENS So. Cotner
Days 435-3241. Evenings 423-2720
2 bedroom, $90.15.
REGENT 1626 D 432-2149
Efficiency, $51.50; 1 bedroom $90.15
2 bedrooms $121.05
ROOSEVELT 511 So. 13th 432-5656
1 bedroom, $82.40.
SHANDOR 1720 So. 17 423-2720
1 bedroom $65 Efficiency $45
SHURTLEFF ARMS 1 bedroom $98.50
432-2120
WOODROW 640 So. 12th 432-2103
Efficiency. $59.50.
Shurtleff's
435-3341 1300 L 24c

Attractive, two bedroom upper duplex. Air-conditioned, garage. Adults. 423-5581. 27

Ag College — Upper, clean, four rooms, utilities paid. $75. 435-2220. 29

Ag College area—Upper duplex, 3 rooms, bath. Heat, water paid. Parking. Adults. $80. 432-2942. -3

Air-conditioned four rooms, bath. First floor. Newly furnished. Utilities. Antenna. Couple. $90. 432-3764. -1

5259 Stockwell — Bedroom, living room, kitchen, bath. Entrance. 466-3122, 488-7922. 1

5242 Bancroft—In Southeast Lincoln 2 bedroom duplex. $75. 488-5561. 29

6340 Benton—Two bedroom, fenced yard, utilities paid. $70. 466-1359. 28

6801 Lexington—First floor, 3 rooms, bath, carpeted, washer. 466-1680. 28

APT.-RENT-FREE

To woman age 55-65, in good health. Large living room, kitchen, bedroom and bath, in lovely air-conditioned home. Want reliable person to live in and look after my parents when I am away from home. My work requires travel, but I am home most Saturdays and Sundays so most weekends would be free for you to come and go as you please. Weekdays call after 4:30pm. Saturday and Sunday anytime 488-9747. 24

AIR CONDITIONED

2535 So. 22 — Paneled, large, one bedroom apt. Parking, heat, laundry facilities furnished. 423-6833, 434-1860. 16

Beautiful neighborhood, well managed building, locked doors, air-conditioned, washing and TV facilities, ample parking. Employed girls or couple. 432-1477. -5

Clean, quiet 3 room apt. Soft water, Maytag, garage. 432-4963. 3

CHECK WITH CONGRESS INN
About rooms, kitchenettes, or apts. 477-4488 -12c

COMPARE THIS
936 So. 28—1 bedroom upper duplex. $50. 488-1867. 20c

Duplex — Redecorated, close in, air conditioner, garage, non-smokers. 435-8202. 20

Downtown apt. Very nice, reasonable. 1132 N. 477-8659. 27

Duplex—South. Redecorated. 1 bedroom. Ground floor. $60. Infant. 488-2383, 432-8100. 29c

Extra nice basement. Utilities paid. Quiet vicinity. Quick to town & colleges. 3235 No. 12. 477-5548. 14

For a nice clean apt., convenient location. Call Corvell's office. 432-8011. 19

Four rooms, basement, utilities, laundry privileges. $70. 489-4234 after 5. 29

Efficiency apt. $65. Utilities paid. Near Wesleyan. 466-1158. 29

HALLAM, NEBR.
Only 20 minutes from Lincoln, 2 bedroom trailers for rent. All utilities paid. Call 432-2746, days: 477-7008 evenings. 3

Havelock—3 room basement furnished apartment. Private entrance, bath. 466-3319. 21

Havelock area — Basement, one bedroom. Shower. Private entrance. Utilities paid. $50. 466-5273, evenings & weekends. 23

First floor duplex, different areas, references. 432-2230. 11

Living room, 1-3 bedrooms, kitchen, bath, $40, $75. 488-2418 31

Males & Couples Only
Nicely furnished one bedroom. $70. Utilities. 1435 C. 488-4150 21

Near 28 & R—Large upper duplex, Conditioner. Utilities paid. $85. 466-6266 17

NICELY FURNISHED 2 bedroom, carpeted living room, garage. $110. Call 432-7511 or 432-6693. 21c

NEAR AIR BASE—UNIVERSITY
Near new one bedroom furnished apt. Air conditioned. Only $73 month. 17c
BELMONT REAL ESTATE 477-2760

Northeast — Two bedrooms, closets, yard, antenna, child. Excellent neighborhood, 466-2850 1

Near Lincoln Clinic—Four rooms & bath, second floor. Utilities paid. Reasonable. 423-1004. 26

NORTHEAST DELUXE
2 bedrooms, air-conditioned, furnished, many extras, $125. 466-3291. 30

202 So. 27 — Two bedrooms, living, kitchen, dining room, bath. Third floor, $65, utilities included. 435-7204. 21

Palmyra—2 bedroom trailer home for rent. $55. W. Lashley, 489-5893. 23

PETE HANSEN APTS.—One, two, three bedroom. Evenings 432-1804. 22

Senator Apts.—1630 H—First & second floor, one bedrooms, $90. One fourth floor, $83. Lower cottage, $90. 435-2862. 31

Spacious, over 800 sq. ft. 4 rooms. Redecorated, convenient kitchen. Near UN, utilities, $100. 477-3037. 30

Two bedroom, ground floor. Near schools. Gas & water. 477-1162. -10

Two bedroom upper duplex, clean, utilities paid. 435-8080 eves. Sundays 26

Would like 2 business girls for lovely air-conditioned. 433-1437. -1

3 trailers, 8x40. Two bedrooms. Can be seen at Hallam, Nebr. Consider selling. Call 432-2746, days: 477-7004 eves. 3

1 & 2 bedroom apartments. Close in. Utilities $65 466-7150 13

2 bedroom duplex, $45 plus. 435-7751, 435-3130 25

Apartments, Unfurnished 66

10TH & GARFIELD
New spacious, air-conditioned, one bedroom apt. on first floor. Drapes, built-ins, laundry facilities, garage. $100. Adults. 423-3441. -15

11 & G — Redecorated four rooms; stove, refrigerator, heat, parking. $60. Three rooms, furnished, utilities, $49.50. 432-1836. 1

12 & E—Large, clean, 3 closets, must see to appreciate. 435-2858. 1

14th & F—Duplex, air conditioned, two bedrooms, stove, refrigerator, adults. 432-2312. 31

14 & B—Attractive clean 2 bedrooms, Stove, refrigerator, heat, 423-4379. 28

19 & D—3½ rooms, 1 bedroom, built as an apt. house, everything private. Stove, refrigerator. A quiet place to live, no children or pets. $63 Washing facilities. 466-1974, 488-3513. 18

20 & J—(1941 J) — Two bedrooms, stove, refrigerator, heat, adults. 432-1768. 8

23 & B
1228 SO. 23
New deluxe one bedroom with balcony. Oven, refrigerator, carpet, drapes. Heat, water paid. Air-conditioned. Adults only. 489-2338. -30

24 & Washington—2744 Garfield—1026 G—1326 Sumner. Adults. 423-6341, 435-2300. 25

21 & R—Available now. Five rooms, entire second floor. AIR-CONDITIONED. Private. $65. 432-6831, or 466-1916. 28c

30 & L—1 bedroom, finished basement. Stove, refrigerator. Garage. $95. 488-4594. 7

31 & D—Two bedroom, stove, refrigerator, air-conditioned, carpeted, utilities, garage. 488-6501 14

31st & T—Upper 4, redecorated, bath, nice kitchen furnished, bus, garage, water, heat. 432-2496. -10

31 & R — Spacious (1,100 sq. ft.) 2 bedroom unit on main floor. Clean and well decorated. Stove, refrigerator, laundry, parking. Ideal for student family. $85 plus lights. August 15. 27

27 & P—Large 2 bedroom main floor unit with a huge living room. Clean and well decorated. Stove, refrigerator, laundry room, garage. $95 plus lights. August 1. TOMEK 434-6760. 26c

31 & SOUTH
25 & A
One & two bedrooms. Excellent condition. Spacious rooms. Quiet. Air conditioned if desired. Close to bus lines. Close to shopping. $85 to $115.
FARM & HOME CO.
423-6439 330 So. 13 432-5550 30

35 & N—Clean, 1 bedroom knotty pine basement. Appliances, utilities, 8 windows. Garage. $67.50. 488-9124. 4

44 & Holdrege—Available. Spacious 2 bedroom. Rec room. Brick duplex. Stove, refrigerator. $100. 477-5443, 423-6025. 29

47 & St. Paul—Ground floor. 1 bedroom. Bath, entrance. $50. 488-1723. 26

48 & Calvert—Four rooms. Stove & refrigerator. $60 plus gas & electricity. No children. Shown by appointment. Days. 489-3895. Evenings, 488-2101. 21

50th & Cleveland—3 rooms, street level, private entrance, utilities. Ideal for older couple. Parking. 466-7054. 21

60TH & KEARNEY
Air-conditioned new 6-plex, 1 & 2 bedrooms, refrigerator, stove, storage, laundry, parking. $85-$115. 488-1716. 1c

122 NO 27
3 bedroom unfurnished apartment. Phone 432-3254. 1

201 No. 27—2 bedroom apt. all new interior paneling, just finished. Ideal for couples, $60, utilities paid. 21c
Bill Carroll Home
SALES INC.
2701 No. 27 435-8521 21c

245 'F' STREET
Bedroom, Living room, Kitchen and Bath, $50. 29c
FIRST REALTY of Lincoln 432-0343
Bob E. Danley — Eves. 488-4088

247 So. 29 —Practically new brick 4-plex, attractive one bedroom, air-conditioned, stove, refrigerator, drapes, storage, washer, lighted parking. $75. 463-6419. 30

302 So. 28—Four rooms, bath. Stove, refrigerator. Second floor. Washing. Utilities. Small child accepted. 435-2705 -6

303 No. 32—Duplex, basement, one bedroom, Stove & refrigerator. 466-9244, 434-5596. -28

313 SOUTH 42
Ground floor duplex with Bedroom, Living room, Kitchen and Bath, Basement and Garage, $90. 29c
FIRST REALTY of Lincoln 432-0343
Bob E. Danley — Eves. 488-4088

502 SOUTH 24
Air-conditioned newer brick one bedroom duplex. Stove & refrigerator. Close in, near shopping. $70. 423-6346. -26

625 SO. 27
One bedroom plus nursery "or study." All private, garage, near shopping center & bus. $80. Aug. 1st. 432-1716, 423-4576. 27c

644 No. 26—Second floor duplex. Clean, nicely decorated 2 bedroom. Stove & refrigerator. $90. 423-8081. 28

745 SOUTH 28
Reasonable & convenient. Air-conditioned 488-6782. -23

805 So. 18—Minuet Apts. Clean one bedroom. Stove, refrigerator. Extra double rollaway. Plenty of closet & storage space. Private front & back entrance. $75. 475-1221 or 432-2321. -29

855 So. 29 — Newly decorated two bedroom duplex. Stove, refrigerator, water furnished, $75 per month.
National Bank of Commerce 477-8911, ext. 462
After 6pm. 488-6190 25

863 So. 45—Upper one bedroom duplex apt. Stove, refrigerator, carpet, drapes. Available Aug. 1. $90. 488-5758. 489-4515. Block from bus. -29

944 D STREET
Large, clean 2 Bedroom apartment with Living room, Dinette and large Kitchen. $85. Range & Refrigerator. 29c
FIRST REALTY of Lincoln 432-0343
Bob E. Danley — Eves. 488-4088

1144 F—Attractive 2 bedroom, stove, refrigerator, adults, utilities, 435-7336. -28

1234 No. 26—Two bedroom, near new duplex, large living room, and bedrooms, 12x12 kitchen, 9 ft. counter space. 30 ft. of closets, laundry space. Off street parking. $85. 477-3092. 28

1207 E—Apt. 2. One bedroom, brick court. Stove, refrigerator. $70. 488-5284. 6

1236 H
2 bedrooms, 3rd floor, stove, refrigerator, with caretaker credit allowed. Ideal for college going couple on a budget. At once. 432-1716. 27c

1320 SOUTH 19
2 Bedroom duplex with Living room, Kitchen and Bath. $85. 29c
FIRST REALTY of Lincoln 432-0343
Bob E. Danley — Eves 488-4088

1353 No. 40—Duplex, upper two bedroom, garage, adults, $70. 466-3207. -26

1419 G—Clean three room apt. Stove, refrigerator, heat, water, $55, 435-8615, 423-6567. 9

1427 No. 23 — 3 rooms, bath, private entrance, built-in kitchen, air conditioner. Utilities except electricity. Garbage, Garage. $75. 435-2392 8am-6pm. 30

1540 D—Court apt. Three rooms & bath. Refrigerator, stove. Shown by appointment. 488-4920. -8

1625 SOUTH 16
1 or 2 bedroom. Kitchen, living room, bath. Double garage. Basement. Available Aug. 1. Call 423-2225. -28

1622 Prospect — Real nice 2 bedroom upstairs apt., available Aug. 1. $80 Month — Citizens Realty. 466-2344. 29c

1632 Washington—New 1 & 2 bedrooms, fully carpeted, air-conditioned, Ceramic bath & shower. Refrigerator, stove, washer, dryer. $100-$125.
PAUL JONES. 488-4887 -1

1700 Whittier—1 bedroom, $45. Call Dick Putney, 488-4219 or Harrington's 475-2678. 27

1701 L—First floor, four rooms. Bath. Close in. Adults. -19

1711 O—Nearly new, one bedroom. August 1, adults. $90. 423-4600. 28

1722 C—First floor. Living room, two bedrooms, kitchen, bathroom, sunroom. Stove & refrigerator. Now available. Freshly decorated. 432-1702, before 5pm. Evenings & Sundays, 423-6291. 20

1747 SO. 15
VERY ATTRACTIVE
Air-conditioned two bedroom 4-plex, large closets, electric range & refrigerator, free laundry. No pets. 477-2132. -26

1819 So. 23—Two bedroom, first, refrigerator, utilities. Near school. 423-1264. -28

1900 K—Spacious, two bedroom, clean, quiet, heat, water, laundry. 488-6649. 23

1849 So. 9 — Stove & refrigerator. Utilities. $65. 3 rooms. 489-4921. 15

1912 Garfield — First floor 3 rooms, $75, utilities paid, 466-0072. -17

1922 E
1st floor, 2 bedrooms, fireplace, many closets. Well appointed rooms. Electric Stove, refrigerator. Aug. 1st. $110 432-1716, 423-4576 27c

2030 SOUTH STREET
Stone, 2 bedroom, duplex. Soundproof and in excellent condition. Well located on busline and 1½ blocks to elementary school. Garage. $85. To see, call owner, 423-6980. 13

1919 Euclid—7 room lower duplex, stove, refrigerator, $99. Utilities -4

1900 So. 17—New, one bedroom, stove, refrigerator, air-conditioned, parking $87.50 488-5871 -25

2025 So. 18—2 bedroom, upper. Stove, refrigerator. Garage. Utilities paid. [illegible] -31

2140 B — Upper duplex, 2 bedrooms, [illegible] Morning, evenings [illegible] -25

2457 So. 27—Spacious 2 bedroom apt. Garage. Heat furnished. $125. 432-5513, 423-6795 3

2138 Vine — Clean, first floor. Shopping, bus. Antenna. Reasonable. 435-3669. 28

2619 J—Three rooms, second floor. Utilities, bus, shopping. 432-5829. -8

2648 Sumner—Two bedroom upper duplex, stove, refrigerator, garage. Utilities furnished. $75. Free rent balance of July. 466-3043, 423-7330 31

2633 So. 13—Clean 2 bedroom, stove, refrigerator, utilities. 488-0249 appointment 20

2704 T—2 bedroom, 1st floor, stove, refrigerator, utilities. 432-7196. 26

2721 Franklin—Living room, dining room, two bedrooms, kitchen, bath, Refrigerator, stove. Adults. 423-4324 -27

2915 Washington—Apt. 1—One bedroom, brick duplex, stove, refrigerator. $70. 488-5284. 15

2850 Orchard—2 bedroom upper duplex, stove, refrigerator. 423-6985. -1

2918 R—Two 1 bedrooms. Available. Stove, refrigerator. 2801 S. $65. 477-5131. 5

2917 No. 43—Three rooms and bath upstairs. Stove, refrigerator, air conditioner. $55. 466-1426. 26

2930 No. 51—2 bedroom brick duplex. Full basement. Central air. Fenced yard. No pets. 466-7074. 30

3043 Starr—3 bedrooms, $75 plus utilities. Near bus. 489-6213. 23

3415 B — 1 bedroom, duplex, stone, garage, rec room. $90. 488-5874. Available July 10. -13

3918 Pace—Two bedroom duplex with garage. -17
DON J. EVANS 488-2367

4147 Lenox — Brick duplex one, bedroom. Stove. refrigerator. $75. 434-5596. 28

4518 Madison—3 rooms, bath, air conditioner, adults, $75. 434-5096 -29

4527 Baldwin — Upper, two bedrooms, redecorated, stove, refrigerator, adults. 466-0062. 31

4526 Baldwin—Two and three bedroom apartments. Utilities paid. 477-3201. 26

4603 Cleveland—Two bedroom, upper duplex, utilities paid. $75, 466-1774. 1

4717 Baldwin—Brick building. Available—Completely redecorated 2 bedrooms plus den. See this! Inquire Apt. 203 4

4831 SOUTH STREET
Lincoln's finest two bedroom apt. Beautifully decorated. Large living room & dinette. Modern kitchen & bath. Plenty closet space. Stove & refrigerator furnished. Complete private basement. On bus line. $95. 489-7047. -1

3201 Leighton—Aug. 1. Well insulated 3 rooms. Shaded quiet area, private entrance, garage, antenna, air conditioner, stove, refrigerator, $65. 466-2334. -30

5336 Ervin—Large two bedroom triplex, $75. Work agreement. 488-3542. 10

5110 Hartley—First floor. Two bedroom. Share utilities $80 434-1756. 30

6611 Colfax—Bedroom, stove, refrigerator, recreation room, air-conditioned. $75. 466-5300. -30

Ag Campus, two bedroom, stove, refrigerator, utility room. $85 plus utilities 489-2416 30

Ag College district—Two bedroom. Rec room. Stove, refrigerator. Half month free. $100. 477-5443, 423-6025 -27

Air-conditioned. Beautifully redecorated. Large three rooms, study, bath, stove, refrigerator. Child. $60. 432-6344, 477-7022. -30

AIR-CONDITIONED
Nearly new, one bedroom apt. in brick 6-plex. All utilities paid except electricity. Stove, refrigerator, drapes. $100 21
DUANE LARSON CONSTRUCTION CO.
466-0096 488-2789 489-1739

Ag College District—Pleasant basement apt. Convenient location. $60. 488-4895. 28

Available 4 large room, stove, refrigerator, near shopping, bus 435-3722. -29

BRAND NEW
TOWN & GARDEN
LUXURY LIVING AT MODEST RENT
$92, $102 PER MONTH INCLUDING UTILITIES
New, modern garden apartment located close in at 1220 F. One bedroom suite. Air-conditioned. Carpeted. Built-in kitchen. Storage. Parking. 5c
Call 432-0512 or 488-2206
Office 432-7606
BILL KIMBALL CO.

AVAILABLE AUG. 1
Attractive large bedroom, closets, storage. Utilities. Bus. South. $75 432-6929. 4

49 & Cleveland Air-conditioned
BRAND NEW BRICK
Completely carpeted, tubs & showers, living room, dinette, kitchen, 1 or 2 bedrooms 26c
LINCOLN'S FINEST
466-2355 466-2881

DUPLEX APTS.
Choice of 5 or 6 rooms. Stove, Frigidaire, carpet, drapes, $75 & $80. Southeast. 423-6086. 3

Havelock—Upper 3 rooms, bath, window air-conditioner. 466-5555 27

CHEERFUL
4 Large rooms, carpets. Stove, refrigerator, fenced yard. Prescott School. 488-3730. 31

Clean, two bedroom in stone 4-plex near Ag Campus. Stove, refrigerator. Most utilities furnished. Washing facilities available. $80. 434-3532. 466-9219. 23

Centrally located—Corner, 4 large rooms, 1st floor, stove, refrigerator, all utilities furnished, shopping. 432-2298. 20

Clean, one bedroom in nice Northeast area. Stove, refrigerator & utilities furnished. $60 434-3552. -8

FOR MRS. CLEAN
Air-conditioned. 1st floor. Much storage. Porches. Garbage disposal. No yard work. 1 bedroom. $75. 1833 E. 423-4040. 7

Ideal for student or working couple. One bedroom, basement, private entrance. Stove, refrigerator, washer, dryer, utilities. Curtains. Plenty storage. Garage. On busline. $65. 423-4380. 23

LUXURY APARTMENT
1948 F—All electric kitchen with stove, refrigerator, disposal. Dinette. Large lovely living room. Carpeted. Ceramic tile bath with tub and shower. Air-conditioned, laundry facilities, off-street parking, $95. Eves. weekends 432-2119. 25

Newly decorated, six room duplex, utilities except electricity. 432-2275. 26

Northeast location, large 2 bedroom, utility room, kitchen. Off-street parking. Air-conditioned. $92.50. 466-1272. 13

New 2 bedroom duplex. Stove, refrigerator. Private. Water, garbage 466-1363. -26

Nice 2 bedrooms. Plenty of clothes closets. Private bath. All utilities, except lights. $60. 1816 No. 64. 466-0306. 28c

New two bedroom, air-conditioned duplex — 5332 Cleveland. 466-5265. 1

NICE & NEW
CLOSE IN—Spacious air-conditioned one bedroom unit. Lovely kitchen. Laundry. Off-street parking. $85.
WESLEYAN—Lovely, new air-conditioned, carpeted, 1 bedroom unit. Beautiful kitchen, tile bath with tub and shower. Garage. $100.
1901 E—1 bedroom, carpeted, air-conditioned unit. Heat furnished. Garage. $85.
ART JOHNSON REALTY
488-3000 Eves. 466-5813 434-8014 -13c

NORTHEAST: Convenient location. Like new Two Bedrooms. Stove, Refrigerator. Air-conditioned. Antenna. Drapes. Adults. $85. 466-3609. -23

ONE BEDROOM, 1ST FLOOR
Close to town, large living room, dining room, clean, only $75. 1230 H. Aug. 1st. 432-1716 27c

One of Lincoln's finest 2 bedroom apartments with central air conditioning. All electric kitchen, carpeted, & garage. Close to capitol. No children or pets. $150. 488-4106. 14c

ONE BEDROOM apt. Stove & refrigerator. $65 per month. College View.
TWO LARGE two bedroom units. $60 and $80 per month. Utilities paid. Downtown.
HINKLEY REALTY, 466-1961
HAROLD MATTHES, 489-2378 23c

Classified Display

Trenridge
"garden apartments"
A Great Place to Live!
Cotner and Vine
434-2331

One bedroom, air-conditioned. Stove, refrigerator. 786-3289, 435-7096 21

South of "O" St.—4 nice rooms, first floor, stove, refrigerator, all utilities furnished. Shopping, redecorated. [illegible]

Spacious 2 bedroom 1st, heat furnished, $62.50 plus electricity. 466-1955 -29

ST. MARY'S APTS
14th & C STREET
Nice, comfortable one bedroom apts in quiet neighborhood. Close to downtown. Stove, refrigerator, washing facilities available. $47.50 to $65 per month. Heat & water furnished
National Bank of Commerce 477-8911, ext. 462
After 6pm. 488-6190 25

Spacious, homey two bedroom. Appliances, air conditioner. Shopping, buses. 435-1051. -16

Southeast—First floor, air-conditioned, two bedroom. Also, nice second floor two, three bedroom. Near schools and shopping. Children. 488-3893. 3

STONE APT. COURT
1020 E—One bedroom, redecorated. Heat & kitchen furnished. Adults. $65. $75. 435-6734. 488-5459. -24

Two bedroom house — 1315 So. 11, double garage. Call 435-8567. -28

Two bedroom spacious apt. Parking. Utilities, Laundry. $85. Evenings. 423-7076. -4

UNIVERSITY PLACE
Available 2 bedrooms, dining room, garage. Stove, refrigerator, washer & dryer. Utilities furnished. $90. 423-3598, 423-6631. -4

Utilities furnished, two blocks, uptown shopping area. 332 So. 10. 432-1041. 28

Uni Place, available, clean first floor, 1-2 bedrooms, $70, 423-7460. -1

Very nice two bedroom, completely redecorated. Stove, refrigerator. Full basement 466-2942. 20

Uni Place — Available Aug. 15. clean upper 2 bedroom, utilities, air-conditioned. $80 466-0331. 1

Window air-conditioned two bedroom upper duplex. Stove, refrigerator, washer, drapes, Garage, Utilities furnished. Available Aug. 5. $95. 1343 So. 21, 423-6830. 28

3 rooms & bath, 2nd floor, near Wesleyan, private entrance. $55. Water, heat furnished. 466-9692. 30

$47.50—Living room, bedroom, kitchen, bath, stove, refrigerator, private entrance, well located, child accepted. 488-3181. -30

$40—$65
Clean one and two bedroom apartments near Holdrege St. 477-3201. 26

Apartments, Furn. & Unfurn. 67

19 & Garfield—3 bedrooms, large carpeted living room downstairs. $75. 423-3747. -20

1615 C—1 bedroom furnished, utilities paid $50 477-8412, 489-4422 27

1710 A—Four bedroom house. Other efficiency apts. $35, 475-1287, 466-1811. 1

1028 So. 15—1st floor, 1 bedroom, Utilities paid. $77.50. 432-4740 28

Available — Lower duplex, carpeted, spacious 5 rooms, built-ins, bath. Upper 3 rooms, built-ins. Carpeted. Can be rented separately or as one unit. 466-5023, 432-6855 -28

1637 D—New apt. building. One bedroom, stove, refrigerator, air-conditioned, carpets, laundry. 435-2041. 14

5029 CLEVELAND — 2 bedroom apt. in new 6 plex, $125, plus electricity. 466-4000. 25c

Air-Conditioned
4900 WILSHIRE
Near new 1 bedroom, carpeted, drapes, refrigerator, range, or completely furnished. Roomy & convenient 488-4589 or 488-1458. 1

Blue-Joynt Realty 488-2315
2201 A, upper unit with 2 large bedrooms. Living room, kitchen, dinette, suitable for 4 men, laundry equipment and garage included $90. Call E. Blue 488-2860, Bob Robbins 466-2281 R. Joynt 423-8370 Donna Feldt 488-6370 23c

CADCO
APARTMENTS
25th and N Streets
Offer
LUXURY AND CONVENIENCE AT MODERATE PRICE
One or Two Bedrooms Furnished or Unfurnished
H. A. WOLF CO., INC.
432-7591 477-9236
After Hours
488-0377 477-5390 27c

Close in downtown south—New one bedroom apts $100 & $125. Air-conditioned. All tiled baths, tubs & showers. Draperies. Off-street parking. All utilities paid except electricity 31
A. HOCK JR. BUILDER
432-6339 477-7923

Houses For Rent 69

17 & South area — Lower duplex, 5 rooms. Utilities. $90. 432-3626. 30

19th and A St. Spacious One bedroom Duplex. Woodburning fireplace. $100 423-6283. 18c

22 & R—Three bedroom home—New front porch—Clean condition—Large back yard—Near shopping—432-2298. 2

14th North, 4900—Rent free in exchange for labor. 477-2854. 30

48 & Lowell—LARGE 3 bedroom & den. $100. Small 3 bedroom, $65. 488-0000. 1

233 F—Available 3 bedroom house, $55 plus utilities. Call 435-8619. 25

303 E—2 bedrooms, full basement, large yard, $70 month. Phone owner for appointment 477-4766. 25

614 So. 19—Redecorated 2 bedroom cottage, colored welcome. $65. 488-5711. 5

620 So. 25—Six rooms, one floor. On bus line. Close to schools, shopping area. 435-2487. 1

626 So. 19—Clean two bedroom cottage. 220. Basement. $60 488-5711. -15

715 Peach—6 rooms. Clean. Redecorated. Fenced yard. $45. 488-9103. -28

721 SOUTH 42
2 Bedrooms. Living room with Fireplace. Kitchen and Bath. Basement & Garage. $140. 29c
FIRST REALTY of Lincoln 432-0343
Bob E. Danley — Eves. 488-4088

835 So. 30—2 bedroom, full basement. Garage, refrigerator. No pets. Available July 15. 488-4660 evenings. 25

921 No. 39—Attractive, very clean two bedroom bungalow. Basement. Garage. $85. Call 466-0277. 31

924 No. 35—Ag College district—Two bedroom stone duplex. Stove, refrigerator. 434-7339. 31

925 Elmwood Ave.—Three bedroom. Breakfast nook, fireplace, Randolph School Dist. Available August 1. 423-8563, 423-7458. 24

1002 G—Large three bedroom. Garage $70 435-4953 20

1012 So. 5—3 room house, available now. 477-5723 30

1017 Elmwood—Five room cottage. Full basement, Spic & span. Stove & refrigerator. Garage. Nice neighborhood. 488-4689. 1

1024 Harris—2 bedrooms, $50. Inquire 1033 Lake after 4:30. 31

1035 HARTLEY
3 Bedrooms, Living room, Kitchen and Bath. Full lot. $90. 29c
FIRST REALTY of Lincoln 432-0343
Bob E. Danley — Eves. 488-4088

1126 LAKE STREET, 3 bedrooms, full basement with finished recreation room, detached garage, available August 15th, Sommerhauser, 477-4118, 489-1071. 29c

1300 No. 36—Duplex, lower 3 rooms, insulated, gas, water $75 21

1359 So. 33—Attractive, one bedroom, shopping, basement, adults. $69.50. 477-3256. -15

1441 Pawnee, $70, August 1.
2215 South 48th, Two bedrooms, $87.50 NOW.
442 A Street, Three bedrooms, $70, NOW.
1641 South 21, Three bedrooms, $90, NOW.
HARRINGTON ASSOC., INC.
475-2678 1201 J St. 23c

1500 C
4-5 bedroom brick. Carpeting. Utility room on first. Basement. Garage. $135 Excellent. 488-7707. 28

1621 No. 25
2 Bedroom with large living room and basement. $115. PETERSON CONSTRUCTION CO 432-5585, after 5 call Lem Dobbins 489-1478 or Clayton Rock 488-9553. -7c

1625 Whittier—5 rooms, and furnished apartment. Or contract sale. White or colored. Phone til 5, 435-8263. 29

1930 So. 45—Clean, comfortable one bedroom duplex. Finished basement. Garage. Near bus. Shown by appointment. Adults. 432-5610, 489-1489. 15

2033 NO. 32
One bedroom, redecorated. $80. Full basement. 477-4015. 30

2103 No. 52—Six rooms. Also eight rooms, near Wesleyan. 466-1212. 1

2125 Potter Unfurnished five room bungalow. $70. Call 466-3201. 28

2214 So 16—3 bedroom home. Available immediately, $70. 423-0985. 28

2401 So. 13—Duplex, clean, 2 bedrooms, school. $75. 432-6170 appointment. 13

2610 So. 8—Three bedroom, two story. $65. Have others. 477-3201, 28

2617 Sumner—3 bedroom. Busline. Stove, refrigerator. Clean. Owner. 466-4428. 30

2724 So. 26—Rent or sell—Colonial three bedroom. 1½ bath. Dining room. Living room, Kitchen. Double Central air. $23,000. 423-1950 1

2759 F—Bungalow, three bedroom, Basement with finished rec room. Fenced yard. 434-2520. 28

2661 So. 13 — 3 bedrooms, living, dining room, kitchen, bath 432-[illegible] 20

2917 Plymouth — Air conditioned 3 rooms carpeted, basement, double garage. Sheridan [illegible] -12

2611 Starr — Five room bungalow. Garage. Full basement [illegible] 31

3121 F—3 bedroom, garage, available now. $85. 438-2367, 466-7534 -27

3023 So. 12—Newly new, 2 bedroom brick duplex. Refrigerator, stove, air-conditioned. Full basement, garage. $110. Available now. Call 489-5284. 29

3035 Vine — 4 rooms, (1 bedroom), basement. 220. $65 466-4376. -1

3117 So. 16—3 bedroom house-sale rent. Indian Village. 423-7640 -1

3140 So. 42—Two bedroom ranch brick. Carpet. Finished basement. Double garage. Fenced yard. $140. 466-9244. 1

3325 "O" — Available 3 bedrooms, busline, shopping, garage. $65. 466-5336, 488-5795. 23

3750 A — Brick, 3 bedroom, garage, basement, rec room, air conditioner. Available now. $135. 488-7331, 488-2367 18

4010 C — Duplex, 2 bedrooms. Garage. Stove, refrigerator, air conditioning. 423-6126. -23

4143 Lenox—Brick duplex, one bedroom, carpeting, refrigerator, stove, 434-5596. -25

4218 D—2 bedroom, 3rd in basement. Fully draped, carpeted. Air-conditioned, stove, refrigerator, garage. Near schools, shopping, bus. $135. 488-7206 31

4245 Cleveland—Two bedroom. Newly redecorated. $85 plus utilities. 434-7317 1

4343 Randolph — 2 bedroom brick duplex, stove, refrigerator, adults. 423-7012. -25

4312 Walker—3 bedrooms, 1½ story, 2 bedrooms on first floor, stove & refrigerator, close to bus, stores, schools. $85. Available now. 466-1974, 488-3513 30

5001 Colfax—Three bedrooms, range. $120. Immediate possession. 423-1351. -28

5321 Holdrege—2 bedroom home exceptionally nice. $90 434-4360 23

5411 Holdrege—2 bedroom home, stove, refrigerator, washer, dryer. Carpet. Air conditioner, drapes. Excellent condition. 434-6541 for appointment. -1

5427 Normal—2 bedroom, new kitchen, will redecorate. $110 477-5709. 25

6420 Dudley—Two bedroom. New kitchen & bath. References. 466-5391 -28

6125 Benton — Newer carpeted two bedroom. Third, paneled, in full basement. Rec room. Available now. 466-7766, after 3pm. -1

6844 X—Newer two bedroom home with garage. $85
HINKLEY REALTY, 466-1961
HAROLD MATTHES, 489-2378 25c

6921 Logan — Two bedroom house, $85 plus utilities. 434-1674. 5-6 30pm 24

7021 Eastborough—Three bedrooms. Washer, dryer, stove, refrigerator, disposal, Carport, Storage $120 Aug. 10. Appointment. 438-2814. 30

7000 Y St. 3 bedroom ranch, full basement $135. Aug. 1. 488-0939 or 489-3153 1c

7701 CHERRYWOOD DR.
Near NEW 3 Bedroom with Single Attached Garage. Utility Room—NO Basement. Fenced Yard. $135 per month.
1804 NORTH 27TH
Real NICE 1 Bedroom Walkout Basement Furnished Apartment Heat Furnished. Garage. $75 per month. 23c
4645 JUDSON
2 Bedroom First Floor Apartment. Garage. $75 per month
LINCOLN REALTY
Office 477-5188 Residence 488-1508

Air-conditioned newer duplex, 2 bedrooms with basement. $100. 488-0510. 29

AVAILABLE NOW
House or apt. 435-1411. 21

Available modern, clean house, 3 room, bath. 912 Y. $35. 477-1597. -30

Blue-Joynt Realty 488-2315
321 Sycamore Dr. new home, 2 bedrooms with full divided basement for 3rd bedroom. Att. garage. Nice level lot $125.
2915 Everett St., 3 large bedrooms in this lower unit of duplex; stove, refrigerator and all utilities paid. $95. 1000 sq. ft. and clean. Call E. Blue 488-2860, B. Robbins 466-2281, R. Joynt 423-8370 23c

Blue-Joynt Realty 488-2315
2545 R. East ½ of duplex, 2 bedrooms $65 Wm. Lutes 434-5031, E. Blue 488-2860, Bob Robbins 466-2281. 23c

Clean two bedroom house for rent, $85. 466-0721. 3325 St. Paul. 25

FOR LEASE
5611 Vine St.
Near new home. Living room, dining room, kitchen with modern facilities, including range, dishwasher, disposal, upstairs & downstairs utility room. 3 bedrooms, one and half bathrooms, finished basement including bedroom & bathroom, 2-stall garage, centrally air-conditioned, $200 per month. Contact: 21c
Ben Misle
488-2327

FOR LEASE
4900 Alles Circle
Near new home. Living room, dining room, kitchen with dining area, range & garbage disposal, 3 bedrooms, walkout basement with bedroom & private bathroom, central air conditioning, 2-car garage, fenced in yard. $200 per month. Contact
Ben Misle
488-2327 14c

Five bedrooms, 2 baths. Exchange rent — care for lady. 434-6020. 23

Four rooms, bath, upper duplex. Stove, refrigerator, washer. Near shopping and bus. Utilities. $75. 488-6540 30

Havelock—Clean five room. Basement. Tiled recreation room. 220 for dryer. Garage. Schools & bus. 466-2890. -1

Near new 2 bedroom brick, Havelock. Finished basement, garage. $130.
2 bedroom home with full basement, garage. 35 & A. Available August 1. $135.
3 bedroom basementless with stove & window air conditioning. $125.
488-4106 488-4809
477-1674 489-1080
NEBRASKA
Real Estate Corp. 434-8281 23c

Lincoln Clinic area—Three bedroom home — Stove, refrigerator. Clean. 432-2298 -30

Large modern country home near Malcolm. Aug. 1st. 434-5120 evenings. -23

Nice four bedroom, modern. Natural gas. Near Eagle. $80. 786-5442. 31

Newly decorated 3 bedroom house. 2735 So. 10. 435-6830. Eves 477-1088. 29

RENTAL HEADQUARTERS
Call us whatever your needs. One bedroom apartments to six bedroom homes. Furnished and unfurnished.
CHAMBERS-DOBSON 432-8815 or 488-3187. 31c

Raymond. Modern 2 bedroom home. Furnished or unfurnished. Garage shop. 796-2181. 25

Rent — Sale? Modern five room. Priced right. 477-6207 or 466-2818. 6

Southeast Lincoln—Three bedroom, air-conditioned, carpet, drapes, refrigerator, electric stove. Large patio. $165. Reply Journal-Star Box 971. 31

Six room modern house, Prairie Home, Nebr. Call evenings 435-1762. 31

Southeast location—3 bedroom 2 story frame, living & dining room carpeted. 488-5626. 3

Southeast—First floor, air-conditioned, two bedroom. Also, nice second floor two, three bedroom. Near schools and shopping. Children. 488-3893. 3

Two bedroom house. 3rd in basement. Inquire 3251 Stockwell. 11

Two bedroom in Havelock, near bus and shopping, fenced yard. Available August 15. $75. 435-1649 1

Three bedroom, near St. Teresa, Randolph School. $110. 488-4535 477-0640 1

Two bedroom duplex—Carpeted. Air conditioning. Basement. Available July 15. 1442 No. 42. $100. 489-4703. 434-6148. -30

UNI PLACE
2 Bedroom BRICK Home with Garage and Basement, CARPETED Living room. 23c
STITH'S REALTY
Office 489-3839 Residence 488-3510

2 BEDROOMS
1 floor, 3716 F. Screened in front porch, full basement, close to shopping & bus. clean. $80. At once. 432-1716 21c

$89
Three bedroom duplex and two bedroom duplex. South of downtown Lincoln area.
Extensively redecorated, new carpeting, baths, kitchens, wood paneling, lighting, etc.—MUST SEE INTERIOR. One year lease. Call Guideline, 435-2186 or 423-8226. 28

$75 — 1140 No. 51.—Clean, fenced, garage. 1 block to school. Three bedroom. 434-1086, 434-4230 -1

Real Estate for Rent

Houses for Rent, Furnished 70

14th north, 4900 — Rent furnished home, exchange for labor. 477-2854 30

[illegible] So. 10 Nicely furnished one bedroom, [illegible] bus $65 488-6305 29

2724 Que — Two bedroom, lower duplex. Also three room apt. 435-4801 1

[illegible] rooms bath side by side [illegible] modest furniture, [illegible] plus utilities 432-2111 days [illegible] 1

3130 No. 48—Two bedroom brick. Carpeted. Dining "L." Air conditioned. Near Ag College. $110 477-5445 29

3125 MADISON—Two bedroom home, furnished. Vacant. $95 per month
HINKLEY REALTY 466-1961
DORIS WILSON 466-3850 23c

4443 Baldwin—2 bedroom. Infant. Deposit. No pets. $100 466-4462. -4

Completely furnished brick veneer with basement. Adults. $70. 434-6452 after 6pm 23

Nearly new, air-conditioned, two bedroom house. $125. 488-9331, 466-5579 22

Southeast near Rathbone Shopping center. 3 room Cottage. Furnished $65 423-6183 18c

Three rooms, antenna, garage, pay own utilities 432-2932. 23

$39 month each—347 So. 1st. 133 West E. 3022 Leighton. 1334 So. 1st. 130 J. Or cash purchase $1,750 or $193 down & $25 month. 432-2773. 28

Wanted to Rent 71

CHET'S TRANSFER
432-3131 "Your Movers" 489-5773 6c

Wanted—Room or room & board in private home by upper classman, Nebr. Uni student, Van Pittack, Box 468, Plainview, Nebr. 23

Two employed girls want furnished apt. near Bryan Hospital. 466-9341 evenings. 26

Office, Store Buildings 72

2643 Randolph—25x70 plus office space. Parking. Other facilities. 488-4979. 12

COTNER TERRACE BLDG.
AVAILABLE NOW. Deluxe office, approximately 600 sq. ft., carpeted, air-conditioned, utilities paid, ample parking. Call Bob Dunbar 466-4856, Office 466-1916. 26c
Homestead Real Estate

Commercial building for rent. 2536 No. 27. 434-7659. 1s

Office & warehouse space approximately 3,000 sq. ft. 1911 R. 432-3223, 489-4844. 9

411 BUILDING
411 So. 13th
Lincoln's newest office building has space for lease on 1st & 3rd floors. 200 to 3,000 sq. ft
SWEENEY-BURKE CO.
411 Bldg. Rm. 300 432-1084 27c

Trackage & Warehouse 73

For rent—Warehouse space, 40x60, or part to suit tenant. Near 19th & Cornhusker Hiway. 488-1039. 23

Acreages and Farms for Rent 74

Farm land for rent, with or without buildings. Close to Lincoln. Large wheat acreage. Must be experienced farmer with good equipment. Call for Don Hays. 466-1959 29

160 acre modern dairy farm, 10 mi. Lincoln. 25 cows & machinery to be purchased. Journal-Star Box 965. 21

Real Estate for Sale

Farms For Sale 75

ACREAGES—FARMS
STERLING OLTJEN CO.
3126 Shirley Ct. 434-7188 14c

ACREAGES? FARMS? HOMES? Call OLE MADSEN REALTY
MADSEN 785-3501 • SUNDEEN 466-8792 19c

Choice 110 ACRES—All tillable, highly productive, unimproved. Close to Weeping Water and near new paved highway. $400 per acre. Property to be shown exclusive by Citizens Realty — 466-2344 — Evenings 434-2295. 23c

FARMERS NATIONAL CO.
Professional Farm Management
Wes Furrer, 1875 Smith, 488-5746. 26c

FARM FOR SALE 480 A. on State Hwy 81 in Richland Co., N.D. 150 A. corn allotment, some financing can be arranged, 6000 bu. dry store bin, barn set for dairying, house & other buildings fair. Price $200 per A. Walter Loff, 810 North 3 St., Wahpeton, North Dakota. -23

Land is selling. We are selling it! CHRISTIAN & LENSIER
1110 Fed. Sec. Bldg., Lincoln, Neb. 23c

Unimproved 120 acres. Some bottom land. All tillable. 11 miles north on 14th, ½ east, Southside. 489-1960. 30

160 ACRES
Located approximately 7 miles east of Crete on Highway 33. This farm has nice out buildings and a very good larger home. It lies well and is a fine all around farm with the land in a built up condition. It has unusual possibilities for future acreage sites.
Ray Gottner 477-4461 Res.
GATEWAY REALTY 489-6581 26c

80 Acres—$14,000—Between Crete and Wilber. The only ground between these towns that can possibly be bought for $175.
160 acres—Cattleman's delight. Nice buildings. Good, thick, luscious grass to start a herd and 100 acres tillable for grain to finish them. 1½ east, five south Dorchester. Contract possible. 25
Lamir J. Fritz. Realtor. Wilber

80 acres near city limits. Plenty of water. Call 488-5487. 25

Acreages for Sale 76

Blue-Joynt Realty 488-2315
Junior Acreage, 3905 So. 56. 3 bedroom older home has new wiring and furnace. Buyer assume water assessment. Call 488-2860, 466-2281, 423-8370 23

Country living, over 4 acres. Deluxe 4 bedroom brick, walkout basement, central air, 2 fireplaces. 488-6386. -25

Country estate — By owner — Executive's dream. Southeast's best location. New ranch, 3,000 sq. ft. Carpeted. Two fireplaces. Central air. Much more. Leaving country—must sacrifice—$29,500. Assume 5¾% conventional. 488-3762. 4

Close in. 2 acres. West A. 2 bedroom home. Fenced. 25c
488-6831 McCLELLAN 488-4199

Cortland—Especially nice, 2½ acres, three bedroom modern house, garage, large barn, new corn crib, misc. other buildings. $8,300. 488-3332. 31

5 acre tract, vicinity 70 & Hiway 2, $4,200 488-4658, 488-1780 1

1st Time Offered
Newly decorated 3 bedroom home with modern kitchen. On 1½ acres in Yankee Hill area. Fenced and cross fenced, on paving Near school & price only $10,500. 23c
HARVEY TAYLOR 434-2016
The Portsche Co. 488-0988

Lots for Sale 77

32nd and Merrill—Nice, level, clean, 50 ft. x 133 ft. Call evenings, 466-3731. 26

Choice homesites in Newport Addition, Lincoln's newest and finest addition. Five minutes from downtown. REIFSCHNEIDER REAL ESTATE. Dial 435-2360. 31c

RANCH-ETTES — high and sightly building locations. A wonderful location for the home of your dreams. $2,000 per acre. Southeast on highway No. 2.
Southeast in WOODLAND TERRACE. Select building sites at $3,355. Some for walkout basements and a country view. Specials paid. Have also one lot near 31 & "D" at $3,500. 26c
Mr. Utter 477-5771
Mr. Leibel 466-6771
GULLAND REAL ESTATE
432-1144

Excellent lots on Prescott-Cooper. Stockwell Streets between 33rd & 36th. 488-4231 -15

LAKESIDE ADDITION
56th & Van Dorn 7c
WOODS BROS. 423-6500

Nice, level building lot in new developing area. Woodlawn Terrace, 65x126 $3,150 All specials paid. 489-1921, 488-7326 -27

TAXES TOO HIGH?
Pine Lake has city conveniences without city expense, plus freshwater lake, and bridle path. 70th & Highway No. 2. PINE LAKE CORP. 423-0670
GULLAND REAL ESTATE 432-1144 23c

I-D Multiple .... 80'x135'
I-E Multiple .... 50'x142'
TIME REAL ESTATE 434-6352 23c

2 LARGE CORNER LOTS
On Loveland Dr. near Prescott. All specials paid. $4500 each. 488-2656. -40

Business Property Sale, Rent 78

Clean commercial or industrial building 50' x 60', 141 No. 19th, will remodel to suit. Call Collect 312-4344 Omaha, Truman Clare. 30

4600 Commercial building for rent. Off-street parking. $150 per month. 2536 No. 27. 434-7659. -25

Investment Property 79

Large, well-built, furnished brick apartment house. Ideal location. 477-2760. 23

CONSTANT INCOME—plus zoned for business This 3 plex bringing in $220 per month. Also, make a good building location at 29th & "O" street. Helen Hatfield 488-2950.
THE VENNER CO.
300 So. 13 Office 432-6441 29

Blue-Joynt Realty 488-2315
Handyman's paradise, 2201 Que, 6 nice rooms finished, one the 1st floor, one apt. central upstairs, 2 full baths, 4 additional rooms to be converted. [illegible]
Home and Income, 3110 T, 3 bedroom up [illegible] down, a nice unit upstairs with separate heating system, rented for $75 per month. FHA loan includes the closing costs of $225, price $13,225.
2136-38 Que. Solid masonry brick apt. house. All units rented, income $215, assm. mortgage with $1,500 down. All units furnished, much upgrading has been done, as decorating and exterior preservation & water proofing, and roof repair. Call E. Blue 488-2860, Bob Robins 466-2281, R. Joynt 423-8370. 23c

DOWNTOWN
We have just listed two excellent downtown apartment houses in excellent condition. Both fully rented and showing an excellent return. Please call for information. 23c
H. A. WOLF CO.
432-7591

JUST LISTED
TRIPLEX on full multiple 'E' zoned lot south of capitol. Gross income $225 per month. For appointment to see call Arnold Wells 489-4191. Ball Real Estate Co 477-4442 26c

Large, clean duplex—401 So. 28. Four rooms upper, four rooms lower. Furnished. $9,000. Owner, 488-6130. 31

Must sell to close estate—Large 2 story rooming house with 2 bedroom family living quarters on first floor, 7 bedrooms, & sleeping porch upstairs. Full basement. Operating full capacity, long time tenants, 1 block from bank & stores. Paving paid, quick possession. $15,000. Benna Agency, Crete, Nebr. 23

Real good, clean Econ-Wash, doing a nice volume, making a real good return on your investment. Owner wants to retire.
A choice locker in small town doing a large volume. Several sales franchises included. Priced to sell.
NEBRASKA
Real Estate Corp. 434-8281
435-5367 488-1080
488-4106 477-1671
423-8175 27c

SELECT INCOME Stone and cement block, modern office building plus 3 apartments. Excellent South location. Off-street parking for 12 Cars, monthly income $940 Call us for price and details 488-2363. 20c
AUSTIN REALTY CO.

UNUSUAL
Investment Opportunity
Beautiful owners apt. plus 10 furnished air-conditioned income units. Ideal location, very, very well maintained. Ample parking, 400 ampere hour electric service. Income over $1,000 per month. Priced $85,000. By owner. Reply Journal-Star Box 978. 29

WELL KEPT DUPLEX, near 30th & Vine 2 bedrooms each, large living room, dining room, separate entrances, garages. Tenants love it — Owner says sell—Only $7,850.
Immaculate Duplex near 23rd & Washington, 2 bedroom units, separate entrances, new roof, separate furnaces, owner wants quick sale, reduced to $16,000.
Joe Hile 488-4725 John Wenzl 434-3463
Action Realty Co. 432-8821 25c

6615 Havelock—Excellent brick 4-plex. If interested make offer. 434-1525. -1

3 story building for sale on "O" Street. 50 x 150 ft. 3 floors plus full basement. Large income, over $1,500 per month. Has large loan on low interest. Call 432-2520 29

10%
NET RETURN on a $80,000 leased investment. Here's an opportunity to sit back and earn a guaranteed 10% on your money without lifting your hand. The land value is high and it involves a new building and the income could run to $9,000 or $10,000 net. Call Wayne Kubert at 489-2416 or 432-0343 for more information. 29c
FIRST REALTY of Lincoln

Homes for Sale or Trade 80

By owner. New 2 bedroom duplex for home or lot. Assume loan. 434-2653. -1

By owner—Maple Village. Two bedroom, attached garage, carpeting, finished rec room or third bedroom in basement. Good loan available to be assumed. 488-3563. 29

Homes For Sale 82

441 SO. 47
Two bedroom brick, completely finished third bedroom and rec room in basement. Central air, attached garage, close to bus, schools. $16,250. 488-2744 30

31 Trailridge Rd.—3 bedroom brick ranch, 1,190 sq. ft. Carpeted living room & hall, family room off built-in birch kitchen. Daylight basement, attached garage. Large fenced back yard. Near St. John's & Meadow Lane schools. $1,600 down & assume 5¼% FHA loan. 466-3179. -25

680 SO. 44
2 bedrooms, Fully carpeted, attached garage, finished basement, patio, assume GI loan 489-3929. 24

917 Carlos Dr. — Meadow Lane 4 bedroom, walkout basement, 1¾ baths. Assume 5¼% FHA loan. 466-4278. 26

940 Knox—3 bedroom, recently redecorated, 10 years old, FHA appraisal $11,200. Will sacrifice for $9,500. $300 down, $80 monthly payments. 488-6190 for appointment. -30

1634 NO. 59—New 3 bedroom frame, attached garage, large kitchen with dining area, air-conditioned, $17,900 or will consider rent by agreement. For appointment call 466-5368. 28

1636 SO. 51
Nice brick home with double attached garage, new patio, new central air conditioner, carpeted, 2-3 bedrooms plus rec room, fenced rear yard, one block to Holmes School & Bryan Hospital. Assume 4½% loan. August possession. Only $15,250. 489-2758 eves. 30c

1731 NO. 25
2 BEDROOMS, finished basement, almost no money down, $98 per month FHA.
HAROLD ALEXANDER 488-5475
McMaster Co. 432-1716 23c

1810 SO. 23
3 BEDROOMS
1 floor, fireplace, full basement, close to schools 21c
HAROLD ALEXANDER 488-5475
McMaster Co. 432-1716

1819 Perkins Blvd.—Two bedroom home. Living room, dining room, two baths. Attached garage. Patio. Beautifully decorated. Blessed Sacrament-Irving School. Lady in nursing home; must sell. 423-8488. -29

2538 So. 54—Attractive three bedroom. Garage. Fenced yard. Basement with bath. Assume 5¼% loan. 489-2305. -29

2740 Arlington — 3 bedrooms, new kitchen, 1½ baths, new carpeting. 475-1431, 488-7976. -13

2908 DUDLEY
4 rooms up, 5 rooms down, rented for $70 & $85, 2 lots, 3 stall garage, $8950. Small down payment, owner will carry balance. 26
Clark Gustin 432-2339
Eves. Suns. 432-1406 1319 "O"

4135 COLFAX
New brick home, double attached garage, patio, carpeted, 3 bedrooms, oak trim, open anytime. Private owner 434-5265 2c

5414 NORMAL
3 bedroom. Carpeted living room, drapes, large finished rec room, Garage, nice large landscaped yard. Owner being transferred. Must sell. 489-1761. 24

6266 Francis
3 BEDROOM NON-BASEMENT FENCED YARD
$300 DOWN
$98 PER MONTH
LOWE BROS. INC.
434-1473 6c

3521 No. 66—By owner. Four bedrooms, 1½ baths, dishwasher, disposal, finished basement, redwood fence. Excellent location for schools, bus, pool, shopping. 4½% mortgage. 434-1654 8

ATTENTION
WESLEYAN STUDENTS-FACULTY
3 bedroom brick walkout basement, lovely kitchen, immaculate, $16,250, good financing, all schools.
JACK AILES CO. 489-5738
Mr. Day 488-7797 Don 488-1409 31

A-FRAME COTTAGE
Lake Shore residence—Capitol Beach, electric kitchen, air conditioning. Danish Modern furnishings, TV, all carpeting, drapes, boat dock & ramp, completely landscaped. Call Guy Dean's Lake Shore for appointment. 477-3906. Financing available. 25c

Attractive 3 bedroom, carpeted, 1½ baths, dishwasher, disposal, basement, attached garage, GI Loan, $85 monthly plus equity. 4830 Sherman. 466-5157. 1

BUY ON CONTRACT
& assume low interest loan. Attractive 3 bedroom. Separate dining, utility rooms, large family room, patio. Attached garage. Owner 489-6178 29

By owner—3 bedroom, finished rec room, excellent condition. $11,400. 310 So. 40. 488-0758. 25

ASSUME LOAN
4318 Sherman — 3 bedroom frame bungalow, 85x229 ft. lot. Full basement. Very clean and ready to move into. $9,250. $300 down, $118 per month.
MIKE 488-4106 LORRAINE 477-1674
1211 Logan 3 bedroom frame bungalow. Completely remodeled. Central air. Basement apartment will make half the payments. $15,900.
EARL 435-5367 MIKE 488-4106
6023 Judson—2 bedroom bungalow. Carport. Built-in stove & oven. Air-conditioned. $12,800.
AL 489-1080 ELI 432-8175
2210 So. 62—3 bedroom brick. Double attached garage. Central air. Carpet. Electric kitchen, finished basement. $25,000.
LORRAINE 477-1674 AL 489-1080
4024 Lenox—2 bedroom frame. Garage, full basement. Some furniture goes with this. $13,900.
EARL 435-5367 MIKE 488-4106
6850 Fremont — 2 bedroom, brick, attached garage. Finished basement, & large fenced yard. $11,500
LORRAINE 477-1674 MIKE 488-4106
NEBRASKA
Real Estate Corp. 434-8281 23c

"ACT NOW!"
WE NEED YOU to sell this 3 bedroom Split-Level Home in Southeast Lincoln. Carpeted Living room and Dining room. Vacant. Reduced for fast sale!
REAL OPPORTUNITY
for the experienced Real Estate Salesman who is WILLING to work. If you can produce, you can reap Large Profits under our NEW commission schedule. Sell your own listing and earn.
70%
no gimmick, just good pay for hard work. For further details call Angelo Manzitto 432-0104. After 6pm call 488-1027. 14c
MANZITTO-GLYNN

Buy on contract, $100 down, 1½ story, three bedroom, corner lot. 434-3600. -28

By owner—$22,900. Assume loan on split level in Meadow Lane. Three bedroom, rec room, dining room, built-in range, 2¾ baths. $100 Sanborn Dr. 466-0840. 1

By owner—Southeast — Four bedroom former Strause show home. Two years old. Central air. Walkout basement. Two fireplaces. Dishwasher. Many extras. Reasonable equity payments. Assume mortgage. Low interest rate. 489-5791. -1

BY OWNER
2920 So. 11
All modern central air-conditioned home. Shown anytime. 423-5104, 477-1557. 8

By Owner — Walkout basement, three bedroom brick. Attached garage. Recently carpeted. Finished family room, den, ½ bath in basement. 4¼% loan, 2502 So. 39. 488-1837. 29

BY OWNER
Luxurious Park Manor home, 4 bedrooms, 3 baths, fully carpeted, air conditioning, intercom, 3 wood burning fireplaces, drapes, family room, bar, indirect lighting, double garage with automatic door lift, all electric built-in kitchen, garbage disposal, dishwasher, many other extras in this home. Outside—water sprinkling system. 20x40 Fiesta Swimming pool, fully automatic. Over 3,000 feet of living. Special price. Call Guy Dean's Lake Shore Marina for appointment. 477-3906. 25c

By owner—Duplex. Owner transferred. Two bedroom brick; like new. Central air. Double garage. Southeast. Near school & bus. Call 488-3778. -29

By Owner — Walkout basement, 3 bedroom brick. Carpeted, air-conditioned, attached garage, large kitchen and dining area, finished rec room. 7123 Dudley, 434-4104. -23

By owner—1208 Mulder—Eastridge. Custom-built. Five bedrooms two baths upstairs. On first floor—Living room, formal dining room, powder room, large kitchen with many built-ins, paneled family room with fireplace (15x24 ft.), utility room with half bath. Full basement. Large garage. Patio. Air-conditioned. Built-in intercom & stereo. Call 488-5142. -25

By owner—Rancho brick, 3 bedroom, walkout basement, double attached garage, built-in appliances. Central air. Fenced. 5½% GI loan. 434-2616. 19

By Builder—College View, 4611 Gertie. New three bedroom brick. Open evenings and Sunday. 3505 Woodbine. Two bedroom, finished basement. Open Sundays 488-0657. -1

By owner—Eastridge, air-conditioned stone home, central hall, 3 large bedrooms, 1½ baths, walkout basement, with finished family room, & bedroom, carpeting & drapes, spacious storage, double garage, assume loan, 489-6404 eves & weekends. -11

BY OWNER
All brick—Three bedrooms with fourth bedroom in basement, in one of Lincoln's most beautiful areas. Completely carpeted. Attached garage. Finished walkout basement. All for $19,950. Randolph, Millard Lefler, St. Teresa schools within walking distance. 4334 C. 489-5926. 24

CALL US
"1st" REALTY

1. LOCATION & LIVABILITY are priceless items—This expandable 3 Bedroom Brick Ranch in Wedgewood has those items — Family room with Fireplace plus Rec. room, separate Dining room plus eating space in the kitchen —16 x 13½ foot Master bedroom with Bath plus another 1½ Baths on first—2 Bedrooms and Bath in basement. Quality throughout —3 years old—$39,500.
2. REDUCED $2,000 to sell—Beautifully decorated and well cared for Colonial—3 Bedrooms, 1½ Baths, Breakfast nook—2 Fireplaces. $21,000.
3. WONDERFUL SPACE for your large family and at a price YOU can negotiate—6 Bedrooms, 3½ Baths, Central Air, Family room —Plus all the things you want in a large home. $32,500.
4. PRIME LOCATION—4 Bedrooms and 2 full Baths near 31st and Woodsdale. A wonderful neighborhood and a short walk to all schools. This Home is a rare find for the discriminating purchaser who appreciates quality, location and the character of an older home. The English Manor house is Centrally Air-conditioned, has a center hall, Living room with Fireplace, Large Dining room, kitchen and breakfast room on first floor. An added feature is a third floor that can be used as an additional bedroom and storage area.
5. COUNTRY CLUB—close to this charming studio Home with large Family room—Covered Patio — Lovely yard—Enjoy the step-saver features—Please call for appointment—$25,000.
6. BIGGER INSIDE than it looks and shows pride of ownership— If you qualify, Owner may consider selling on contract—Drive by 1217 North 25th, then call for date to see.
7. YOUR OFFER may just buy this Family-fun Acreage at 31st & 'O' Street—House has tremendous space—Four Bedrooms — Three Baths—Glassed in Porch—Double Garage & Shop—Quick Possession—Owner leaving state.
8. TEENAGERS will love this 3 Bedroom Split-level by Southeast High. Big Double Garage—Big modern Kitchen with everything —4 Years old—Finished Rumpus room on 4th level. Neat as a pin.
9. ENJOY LIFE in this spacious 3 Bedroom Brick home that has everything to offer a growing family. All brick for easy maintainance. All carpeted and Draped —Nice Den and beautiful Fireplace in Living room.
10. PRESCOTT SCHOOL—Here's that 4 Bedroom you have been looking for with full lot, close to schools. Easy financing. $12,000.
11. BRICK (YES), Garage (Single attached), CENTRAL AIR (yes), South Location (Yes, Park Manor), Full finished basement (yes), Over priced (no), Big Kitchen (yes). Price ($18,900).
12. IMMACULATE 3 Bedroom Brick with Central Air—Double Garage —2 Additional bedrooms in basement—Dining room—Kitchen with eating area — Near Gateway — $27,950—Good 5¼% loan that can be assumed.
13. BRYAN HOSPITAL—Millard Lefler area—3 Bedroom, stone and frame — Attached garage — 1200 square feet—Full basement with Rec ROOM—4½% loan that can be assumed—Cotner Hall. $17,950.
14. SELL ON CONTRACT—3 Bedroom, frame home with Living and Dining rooms. [illegible] $7,300.
15. NICE CLEAN 3 Bedroom home with full basement. Eating area in Kitchen—Large 5¼% loan that can be assumed. Payments $109. Immediate Occupancy.
16. SCHOOL—Move in before it starts —All Brick for low maintainance —Attached Garage that is so important. Nice big Kitchen and Dining area—3 Bedrooms up, 4th possible down with Bath now in. $19,490. 23c

OFFICE 432-0343
Rob Danley 488-4088
Morgan Dalton 423-2111
Wayne Kubert 489-2416
Bob Hoerner .... [illegible]
Clare West .... [illegible]
Hal Pickett .... [illegible]
Chuck Stuart .... [illegible]
FIRST REALTY OF LINCOLN, INC.

Homes For Sale

By owner—Krueger built 3 bedroom frame home, attached garage, near schools. 1925 No. 65, 466-1907. 30

BY OWNER

Leaving town, immediate possession. 2 bedroom, Silverdale stone. Thermo panes & aluminum windows. Fireplace, central air conditioning, drapes, electric stove, refrigerator, disposal, washer, dryer, attractive full basement with recreation room. 1½ baths. Landscaped, patio with stove, back yard enclosed with woven wood fence. 1½ size garage. Close to Rathbone shopping district. 488-.... 27

Classified Display

See the CROWN Highlander

4840 Southhaven

A fairly simple thing like a colonnade makes a world of difference in the living room and in the king-size master bedroom. You'll like the sundeck, too. If you want a four-bedroom home with fresh new style, be sure to see the Crown Highlander in South Haven Hills. East of 48th, south of Pioneers. Open 2 to 8 p.m. Sunday—open weekdays 2 to 5 p.m.—anytime by appointment.

Fine homes by Krueger

434-7428

Classified Display

The Colonial Co.

Presents

"The Georgian"

at 300 LAKEWOOD in Wedgewood

&

"The Southern Queen"

4115 TERI LANE

Open Daily 6:00 to 8:30

Or anytime by appointment

Value PLUS Quality for LESS!

SALES BY HALL 488-2348

Classified Display

Gateway Realty

6211 "O" Street

NEW LISTING

NO MAGIC FORMULA gets you the home of your dreams. You must look, you must see—4509 South 47th. Could be YOUR 3 bedroom perfect buff brick. Central-air, finished basement. LaVerne Sup 488-5724.

NEW LISTING

FIREPLACED FAMILY ROOM is overwhelmingly livable with its expanse of window area overlooking the secluded patio and yard. CENTRAL AIR, DOUBLE CARPORT, Eastridge School, pool, and bus nearby, 3 bedroom, 1½ baths, Center hall $21,250.00. LaVerne Sup 488-5724.

NEW LISTING

DRIVE BY 6221 Huntington and you'll phone to see this 2 bedroom Silverdale Stone in its picturesque setting. Basement, garage and a dream of a yard for the retired couple. LaVerne Sup 488-5724.

"IMMEDIATE POSSESSION"

STRIKING contemporary ranch in Wedgewood, 1500 Square Feet of beautiful living area. Four carpeted bedrooms, central air enhancing decor, lovely built-in kitchen and many other custom features. Double garage. Larry Owen 488-7614.

"SPIC & SPAN"

DELIGHTFULLY clean 3 bedroom ranch with attached garage, central air, carpeting, 2 baths on first floor, and rec-room. Nice large lot in newer east area. All this for only $18,500. Larry Owen 488-7614.

1727 DEWEESE DR.

UNIQUELY FINISHED basement, rec room. Like new, 3 bedroom with perfect carpeting, newly decorated inside and out. Kitchen built-ins. Quick possession. TO SEE IS TO LIKE! LaVerne Sup 488-5724.

7501 GARLAND

3 bedroom all brick with attached garage. Built-in oven and range and disposal. Vacant. Immediate possession. 4 months old, only $17,950.00. Mortgage may be assumed. Ed Schmidt 466-1332.

313 SOUTH 56TH ST.

Here is a 3 bedroom brick with garage, recently redecorated, and in a good location. New financing or take over 4½ G.I. Loan House is priced at $17,750.00 and we are willing to listen to any reasonable offers. Tosh Shiba 432-3450.

7641 STEINWAY

GOLF COURSE in your own back yard. Close to 1100 Sq. ft. in a newer 3 bedroom brick with a daylight basement giving a full view of the 9 hole Golf Course. Tosh Shiba 432-3450.

1238 EASTRIDGE DR.—$22,000

One of the nicest Strauss Trend homes on beautiful Eastridge Dr. 3 bedrooms, 1¾ baths. Large 14x24' Kitchen, family room combination. New carpeting in living room & hall. Finished Rec-Room in basement 1300 Sq. ft. Double Carpet. See at your convenience Doris S. Meyer 466-1821.

BRICK 4-PLEX

Put your money to work! Newer 2 2 bedroom units—good rental—separate utilities—extra room and storage lockers in basement. Northeast $40,750. Betty Stockland 434-1234. 20c

Classified Display

PETERSON Construction Co. HAS MORTGAGE

MONEY

AVAILABLE for low down payment FHA

LOANS

to qualified buyers as it always has

FOR 34

years . . . another reason to build and buy with a long established, experienced, reputable firm.

Peterson

Call 432-5585

After 5, call Lem Dobbins, 489-1478 or Clayton Rock, 488-9553

Homes For Sale 82

BALL REAL ESTATE CO.

3120 PIONEERS—Large 2 bedroom brick with daylight & walkout basement. Carpeted. 2 fireplaces, kitchen has nice eating area & is equipped with all appliances. Central air & double garage.

1 ACRE of ground surrounds this beautiful older home near Roberts Park. There are 2 fireplaces, a 13x26 master bedroom, formal dining room, full basement & double garage.

1260 SQ FT in this immaculate 3 bedroom home near 47th & Mohawk. Large family kitchen with built in oven & range. Carpeted, finished basement, central air & garage.

PERSHING SCHOOL — 2 bedroom home on beautiful lot. Detached garage with screened in patio. Only $12,950.

7340 COLBY—Brand new 3 bedroom brick with family room type kitchen, 1½ baths, full basement, & attached garage. $21,900.

3411 GREENWOOD—NEAT 2 bedroom home with carport. Carpeted. Level lot.

ACREAGE—328 Arthur—2 or 3 bedroom bungalow house with garage & other buildings on 3 acres.

3244 S Street—Larger older home. Duplexed. $9,950. Good return! 24

Higgins 489-2361 Rotthaus 466-8997
Sboboda 466-4000 Office 477-4442

BALL REAL ESTATE CO.

CALL TO ACTION

16TH & GARFIELD. 3 bedroom, formal dining room, garage, near new furnace, move right in—$9,000.

NEAR 48TH & SUMNER. 2 bedroom, nice kitchen, large living room, garage, large lot. $300. Down, no closing costs.

35th & F. 3 bedroom family home, living room, dining room, all on one floor, nice yard, near schools, reduced to $13,500.

Near 47th & Van Dorn. 3 bedroom brick, full basement, garage, fenced yard. Possible contract $16,750.

EAST PARK MANOR, beautiful well kept 3 bedroom, all electric kitchen, dining room, basement completely finished double garage. This is the one for you.

Joe Hile 488-4725 John Wenzl 434-3463

ACTION REALTY 432-8821 25c

Classified Display

IN TRENDWOOD

1625 DeVoe Drive

The Cherbourg

Open 1-5 P.M.

The Trend beautiful living by Strauss Brothers!

Exclusive sales by . . .

hardesty-o'keefe

488-0971 23c

Classified Display

H. A. WOLF COMPANY, INC.

NEW SHOW HOMES

Plan to make an appointment and see our fine new show homes in various designs and price ranges. These homes are built, sold & financed by H. A. WOLF CO. We have 1 new home for immediate possession, and we have the finest trade-in program in town.

FOR THE EXECUTIVE—This 4 bedroom colonial in Huntington Heights is near completion. This home features 4 large bedrooms, dining room, & family room. Call for additional information. Near $40,000.

COUNTRY CLUB—New listing in a 5 bedroom colonial. Double garage, 2½ baths. A steal at $27,500.

THIS HOUSE MAKES SENSE for the family that wants to move up the ladder to a real lovely home. 4 bedroom colonial, double garage. Priced near $23,000.

PARK MANOR—A near new 3bedroom with large living room and dining L. Carpeted, air-conditioned. A steal at $23,950.

WE HAVE FOUND A SLEEPER—Owner will sacrifice this near new 3 bedroom trilevel. Immaculate. Carpeted. Owner leaving town.

RANDOLPH-ST. TERESA—Choice 2 bedroom bungalow. Detached garage. Real sharp. Price only $9,500.

AG COLLEGE—A new listing in a 5 bedroom family home. In excellent condition and in a top location. You will be surprised at the price and terms we have on this fine property.

H. A. WOLF

609 Fed. Sec. Bldg.

Office 432-7591

RODGER BERGQUIST 488-1672
VIRGIL BECKMAN 432-3837
BILL BECKMAN 488-4608
JOHN ALLOWAY 488-7184

WE TRADE 23c

Classified Display

ART JOHNSON REALTY INC.

BRAND NEW DUPLEX

825 So. 40

Open Daily 4 'til 5:30

Each unit has large living room, 2 spacious bedrooms, beautiful large kitchen, central air, fully carpeted. Full basement, double garage. Designed to be used as home & income. Southeast. $31,000.

FIRST TIME OFFERED

Spacious, tastefully decorated 3 bedroom family home, on large beautifully landscaped lot in popular southeast location. All electric kitchen with adjacent utility room. Lovely 1st floor family room, 2 baths, central air, full basement, double garage. $27,500. See it now.

NORTHEAST

Like new, 3 bedroom brick. Large kitchen with dining room space & built-in's. Spacious living room. Full basement. Attached garage. $17,300.

SOUTHEAST

Lovely stone, ranch style. Large carpeted living room & dining room. Beautiful kitchen with eating space. Lovely bath & 3 large bedrooms. Two extra bedrooms & second bath downstairs. A fine home for the large family. Close to schools. $21,000.

ART JOHNSON REALTY 42 & "O"
488-300 ART 488-4448
JIM 466-5843 DALE 434-6016 10c

Homes For Sale 82

By owner — Maple Village, 2 bedrooms, attached garage, new carpeting, finished rec room or 3rd bedroom in basement. Loan available to be assumed. 478-.... 26

By owner—Brick, 2 bedroom, garage, walk-out basement. Northeast. 434-2379 24

By Owner—2 bedrooms, living room, fireplace, 2 baths, garage. Hot water heat. $9,500. 435-3331. 13

Chambers-Dobson

WILL ACCEPT TRADES

2 Bedrooms

$4,300; $500 down; $45 per mo. Neat & clean BUNGALOW; full basement; new home area.

$8,000; $750 down; $80 per mo. COZY BUNGALOW ideal for COUPLE; full basement; detached garage; SHORT LOT.

$8,500. Exceptionally nice; bright sunny dining room; full basement. Close in

$10,175; $350 down FHA. Newly decorated; oak floors with crawl space; attached garage. TOPS IN LOCATION.

$12,000; $1,500 DOWN & ASSUME LOAN; $102 per month; near new; newly carpeted living room; 4 rooms nicely finished in basement. Oversized detached garage. Many extra features.

$12,500; $400 down FHA. Like new BRICK, divided basement; newly decorated. Detached garage.

WILL ACCEPT TRADES

3 Bedrooms

$9,500; $1,000 down; $90 per mo. Remodeled & redecorated 2 story home. Modern, spacious kitchen. New furnace, heater & roof. ALL NEW HOME AREA.

$13,750; $450 down FHA; $113 per mo. BRAND NEW; BIRCH CABINETS; Ceramic tile bath; mahogany trim; divided basement. NEW SUBDIVISION 4 blocks to grade school.

$14,000; $450 down FHA; $116 per mo. BRAND NEW; Deluxe kitchen; BIRCH CABINETS; ceramic tile bath. WARDROBE CLOSETS; divided basement. NEW SUBDIVISION. 4 blocks to grade school.

$15,000; $450 down FHA; $123 per mo. BRAND NEW. Same as above home. Lot 6 ft. x 207 ft. SOUTHEAST.

$15,500; $550 down FHA. Newly decorated; 1½ story; upstairs bedroom 12 ft. x 30 ft. Newly carpeted living & dining rooms. Basement has rec room & 4th bedroom; attached garage. RANDOLPH-ST. TERESA.

$15,500; $550 down FHA. Near new; carpeted; finished basement; fenced in yard; garage.

$16,500. BRAND NEW; Deluxe kitchen. BIRCH CABINETS; ceramic tile bath; WARDROBE CLOSETS; divided basement; ATTACHED GARAGE.

$16,500. BRAND NEW; brick & frame. Spacious kitchen; divided basement. Detached garage.

$17,500. BRAND NEW Split-level; Den off of entrance hall foyer; lovely large kitchen, drop-in range & oven; basement. ATTACHED GARAGE.

$17,500 BRAND NEW. 2 FULL BATHS; Deluxe kitchen, built-in range & oven; WARDROBE CLOSETS; divided basement. MANY EXTRA FEATURES.

$18,100; $700 down FHA. NONE COMPARABLE. Split-level—3 BATHS, ceramic tile. Large kitchen, drop-in range & oven; wardrobe closets; basement; DOUBLE GARAGE.

$24,000. REALLY GORGEOUS! Custom built BRICK. Large carpeted living & dining rooms; kitchen with eating space. Plastered walls; 2 FULL BATHS; rec room in walkout basement; attached garage.

4 Bedrooms

WILL ACCEPT TRADES

$7,950; $750 down; $80 per mo. Newly decorated. 1 bedroom down & 3 up. Excellent condition throughout; regular gas furnace.

$8,150; $250 down FHA; $90 per mo. Newly decorated. 1 bedroom down & 3 up

$14,900. Lovely large 2 story home. Could be used as 6 bedroom or owner did use sunroom for BEAUTY PARLOR, aGrage. CALVARY LUTHERAN & PRESCOTT SCHOOLS.

$31,000. PARK MANOR. Brick split-level; 2 baths; FAMILY ROOM; All electric kitchen; DINING ROOM; carpeted; DOUBLE GARAGE.

6-PLEX LOT

WILL ACCEPT TRADE

$8,500. 50 ft. x 142 ft. corner lot only 4 blocks from STATEHOUSE.

Duplex

WILL ACCEPT TRADE

$13,500, 2 bedroom units; new foundation; 2 new furnaces & water heaters. DOUBLE GARAGE; 104 ft. lot so that 2 add'l units could be added.

Commercial

WILL ACCEPT TRADE

$30,000 Near AG COLLEGE; Corner lot zoned "I" Commercial. 80 ft. x 126 ft.

Office 432-8815 Gene 488-3187
Rogers 488-1723 Barney 435-2774
Mrs. Talley 477-2793 Maxine 489-3048
Chuck 423-4673 Foral 488-7776
423-4673 488-7776

Chambers-Dobson Ac

Classified Display

AUSTIN REALTY CO.

LOW PRICED HOMES

We have several ranging in price from $3,900 to $8,950 in different locations. Many with low down payments. Call for more details.

VINE STREET

Meadow Lane, lovely 3 bedroom brick only 5 years old. Central air conditioning, carpeted living room, finished rec room and ¾ bath, garage. $18,700. VA loan at 5¼% can be assumed for $2,000.

WESLEYAN AREA

Nice 1½ story frame cottage near campus. Three bedrooms, 2 baths, garage, lot 50 x 142 (6-plex zoned). Good condition. $11,950.

FIVE BEDROOMS

3 with bath on street level, 2 with ¾ bath in walkout basement. 1½ years old, central air conditioning, double garage, stove, oven and refrigerator. All new area. Only $21,500.

EXECUTIVE HOMES

We have three outstanding homes at $31,000, $47,750 and $47,850. All exceptionally well constructed and in fine areas. Call for appointment to see!

MEADOW LANE STONE & FRAME

Quality-built only 4 years old. Large 2 bedrooms (3rd bedroom in daylight basement), central air conditioning, rec room, 1¾ baths, garage. In top condition. $16,750.

BRYAN HOSPITAL

Near this dandy large 2-bedroom stone and frame home. Lots of closets and cupboards, full basement with rec room, excellent condition. Full price $15,950.

HOME AND INCOME

Solid older home in South Lincoln. Has been used as a triplex (4-plex zoned lot). Exterior newly painted. Close to shopping. Full price $12,950.

NEW HOMES

2, 3 and 4 bedrooms. We have several. Quality-built by McKee & Williams, with or without garages. $12,950 to $24,100. Ready for new owners. Call us today!

A LITTLE MANSION

Simply delightful 2 bedroom frame with attached garage. Near new carpeting in living room and hall. Lovely kitchen and bath, central air conditioning, 220 wiring in full basement, 60 x 130 lot. Hawthorne School area. Only $13,950.

MAPLE VILLAGE

2 bedroom, attached garage, only 3 years old. Large kitchen with extra cabinets and built-in range. Full basement. Full price $15,250. Good loan assumption!

Dave 488-0036 Esther 435-4648
Fern 423-5468 Graves 488-5786
Lou 488-2363 Mrs. Austin 488-3997
Oliver 488-3313 Office 488-2363 -23c

Classified Display

3 BEDROOM BRICKS

Full basement and attached garage, includes lot. $15,950 to $16,750. See our 3 furnished 1966 model homes at 7731-7741-7751 Vine Street.

HERBERT BROS. HOMES

488-2336 488-6723
434-3841 Off. 488-0790 2c

Homes For Sale 82

By Owner — 3 bedroom frame house. After 5:30 weekdays 434-3377 23

By owner, 3 bedroom brick, double garage, patio, paneled 4th bedroom or den in basement. Excellent school location. 211 No. 52, 434-1661. 24

COUNTRY LIVING — Southeast. 3 bedroom brick & frame 1 year old. Large living room, kitchen — built-ins, dining room, basement, patio with sliding glass doors. School bus. No city taxes. On 1.37 acres. $23,500.

POUND HEIGHTS — New 3 bedroom brick. Dining room, rec room, built-in kitchen. Assume loan. $22,500.

ALLEN REALTY 488-2347

Bob Allen 488-2347
Talbott 488-2363 Harding 488-4736 22c

Being transferred —Will sell very reasonably large four bedroom home. 1½ bath. Fireplace. Double garage. 2315 Bradfield Dr., phone 423-4389. 31

By owner—3921 No. 72—PRICE REDUCED. Transferred, must sell. Three bedroom brick, attached garage, full basement, carpeting, built-ins, covered patio. 4 years old, like new, conditioned. FHA appraised at $16,500. Asking $15,500. Will help finance. 434-4167. 31

By Owner — 2-3 bedroom home. Extra large rooms. Utility room, built-in oven & range. Attached double garage, 24 x 28. Breeze way, glass sliding doors. 3½ lots. In Greenwood, Nebr. Lots of yard & garden space. Priced to sell. $12,500. 789-2480, Greenwood. 31

Country home, 1¼ miles south of Highway 281 & 6 Junction, Hastings, Nebraska, air-conditioned, finished basement, double garage, carpeted living room & bedrooms, inclosed heated swimming pool. Lived in 6 months, owner now living in Lincoln. Phone 466-6277. 30

Custom-built stone home in Pound-Holy Family-Maude Rousseau area. Eating area in built-in kitchen, plus a dining room. Two bedrooms up, two down. Lots of closets and built-ins. Oversized double detached garage. Under $25,000. Phone 489-4429. 31

Contract—Price reduced—6018 Aylesworth. One owner older home. 160x75 ft. Three bedrooms. Basement. Double garage. New furnace, 220, 100 amp service. Orchard, flowers. Fenced. 466-3623. 30

COUNTRY CLUB TERRACE Owner says sell this carpeted 3 bedroom frame near Merle Beattie School. Built for easy maintenance. Immediate possession. Offers $11,750.

ACREAGE — New 3 bedroom brick with double attached garage, window wall in 14x28 living room looks out on a wonderful country view. All LARGE rooms. Den with outside entrance. Completely carpeted, slate entry. $27,500. South.

NEW AT PINE LAKE — 3 bedroom brick, attached double garage. Central air. LAKE FRONT lot, large built-in kitchen, 2 baths, walkout basement, fireplace, rear deck dressing room off master bedroom. $31,000.

1110 So. 31st. — Good older 4 bedroom with extra lot in garden and flowers. Living room and dining room carpeted, basement, garage. Quiet neighborhood. $15,000.

Mr. Utter 477-3371
Mr. Leibel 466-6771

GULLAND REAL ESTATE

432-1144 26c

COUNTRY CLUB AREA

CAPE COD—3 Bedrooms, newly carpeted and Painted. Full basement, single attached garage and Fireplace. $19,500. Call Bob Danley for appointment or more information at 488-4068 or 432-0343. 22c

First Realty of Lincoln

Doll House

At 6130 Fremont, here is a 3 bedroom frame with central air in A-1 condition. Has been completely reconditioned inside and out. Brand new carpeting in living room. Rear yard is fenced and landscaping is real nice. A fine home and the price is right. HOWARD OVERTON 466-1831

2. Desperate

Out of town owner says to sell this 2 bedroom bungalow with living room, dining room, kitchen, full basement and detached garage. Priced at only $5,500.

SUE BROWN 488-2631

Portsche

4401 "O" 488-0988 23c

DUPLEX AND HOME

Nearly New—Close In

One side living room 13 ft. x 19 ft. dinette with structural glass wall, and built-in china cabinets. Two bedrooms 11 ft. x 12 ft. wardrobe closets and bath.

Other side living room 13 ft. x 18 ft., dinette, kitchen and bath. Bedroom 11 ft. x 13 ft.

Both have toilet, lavatory and shower, family rooms finished with asphalt floors in basement.

Attached 2 car garage reached by shelter porch to rear door. 25c

W. F. STEELE CO. 477-3939, 423-8909

EASTRIDGE

4 bedroom home, central air. Double garage. 1½ bath. $20,500. G.I. 488-3851. 34

EASY TO FINANCE

3600 Hartley—Ideal newer 2 bedroom with finished basement. On corner lot. Contract possible with small down. 4c

BOWEN REALTY 488-1867

EXECUTIVE

DELUXE 4 Bedroom 2 Level Air-Conditioned Roman Ranch BRICK. Central Hall. Beautiful Carpeting, 2 Fireplaces, Double Attached Finished Garage. All Dock Facilities in Lincoln's New Exclusive Southeast PINE LAKE DEVELOPMENT. Year Around Use of the Lake plus all City Conveniences. This Beautiful Home offered for $39,500. For showing call

WALLY 489-6455 MARJ 489-2404
BERNICE 488-2431 JOHN 489-3151
ROGER 489-1231 OFFICE 488-0909

JOHN VESTECKA CO. 30c

EQUITABLE REALTY

HOME AND INCOME or an ideal home for the larger family, 4 bedrooms, carpeted living room and dining room, 2 full baths, full basement, conveniently located for school, shopping and bus, close in, Southeast. $10,250.

ONE HALF ACRE—Clean 2 bedroom bungalow, dining room, basement, single garage. Sheridan School, homeowner pride on South 33rd. $11,500.

NOT NEW, NOT OLD, in a desirable Southeast location, 2 bedroom home with carpeted living room and bedrooms, finished rec room in basement, water softener, double garage, fenced back yard on a desirable lot close to shopping, schools and bus, owner transferred. $13,750.

GOOD LIVING STARTS IN this brick 2 bedroom home, full basement, ¾ tiled with 3rd bedroom and rec room, kitchen with eating space, attached garage, lovely terraced yard. $14,300.

CAPE COD, 3 bedrooms, 220 wiring, covered patio, 1½ baths, 1½ stall garage, Southeast, assume loan, lots and lots of storage space. $16,000.

QUALITY AND SIMPLICITY dictated by good taste in this 3 bedroom brick with large double garage, finished rec room in the basement, carpeted living room, dining area, beautiful kitchen with built-ins, 1¾ baths plus numerous extras, located on a choice lot, Southeast, realistically priced, $22,500.

Realtors . . . Multiple Listing Service

419 Anderson Bldg. ..477-4118
Jerry Joyce 488-5750
Steve Adams 432-5209
Clifford Cessna 488-0251
Lou Sommerhauser 489-1071
Ada Lacey 466-4814
Dale Stephenson 434-1600 23c

FELTON

2 BEDROOM home in Uni Place, 23 ft. carpeted living room, full basement & garage, immaculate & in perfect condition.

4 BEDROOMS—Northeast location, this frame home has full basement, attached garage, and enclosed patio. Pretty fenced back yard. Out-of-town owner says, SELL.

3 BEDROOMS plus full divided basement & garage, has dining room 13½x12, near 13th & Van Dorn, $12,350.

3 BEDROOMS—This frame 1 story bungalow is located in an excellent area with many new homes. Close to Southeast High, newly painted with new gutters, new copper plumbing & new antenna. Under $10,000.

3 BEDROOMS almost new 1 story brick home in Maple Village, 2 baths, full basement & attached garage, lot is 60x100, excellent terms.

423-3500 488-7053 434-4346
423-0051 423-0002

Felton Real Estate 432-6631 24c

GUARDIAN SALE AT AUCTION

7 room with bath & ½ bath. Immediate possession. Zoned D multiple. 2800 A on July 28, 1966, at 10:00am. For information call Edwin C. Perry, 618 Lincoln Bldg. 432-3038. 27

Homes For Sale 82

For complete Mortgage Loan Service NATIONAL BANK OF COMMERCE TRUST & SAVINGS PHONE 477-7911 25c

HAROLD PROCTOR'S

new listing at

3700 EASTRIDGE DRIVE

(in Eastmont) is a CHERRY! If you like lovely new SPLIT-LEVELS you will adore the carpeting, drapes, electric kitchen and floor plan of this stone and frame home. Wonderful rear yard. Life insurance EXECUTIVE TRANSFERRING to the Twin Cities. While he's looking in Minnesota you look here. We have the key.

SPARKLER

In Northeast Lincoln. This farm couple just paid cash for this nice new 3 bedroom brick home. Finest of kitchens, carpeting, and most DELIGHTFULLY FINISHED BASEMENT. They are moving back to the farm and will sell for $18,500 ON CONTRACT TERMS. See it today! HAROLD PROCTOR REAL ESTATE, on the go at 3300 "O," has many fine Lincoln homes listed at this time. See us for farms too! 477-7734, 477-7735, 477-7737. Evenings, 488-9574, 477-3231. 27c

First Time Offered

$6900. Redecorated 1½ story 3 bedroom home near UNIV.

First Time Offered

$12,000. Remodeled 2 family dwelling; panelled, carpeted, & many extras; near new double garage. Close in.

First Time Offered

$21,500. FOUR bedroom family home in SHERIDAN DISTRICT. 2½ baths; dining room; fireplace; rec room; CENTRAL AIR; double garage.

$31,500. Near new 3 bedroom BRICK; carpeted living room; carpeted dining room; built-in range & oven, dishwasher; CENTER HALL PLAN; rec room, bedroom, ¾ bath down. IDEAL LOCATION. 24c

Office 432-8815 Mrs. Talley 477-2793
Maxine 489-3048 Foral 488-7776
Chuck 423-4673 Rogers 488-1723
Barney 435-2774 Gene 488-3187

Chambers-Dobson

Homes by

R. C. Walters Co.

CHARMING ENGLISH COLONIAL—on beautiful Sheridan Blvd. 3 Bedroom home with deluxe kitchen and many other extras. See this one for only $29,900.

WHITE DUTCH COLONIAL—on a spacious lot in southeast Lincoln. 3 bedrooms, central air, elegant dining room. Antique kitchen, double garage. Beautiful decor throughout. $26,500.

COUNTRY CLUB CAPE COD — sparkling brick. Cheerful kitchen. Carpeted living room. 2 bedrooms on 1st. LARGE unfinished bedroom on 2nd. Rec. room in full basement. Near schools, shopping & bus. $15,700. FHA or VA loan.

SPARKLING WHITE RANCH—home in PERFECT condition inside & out! 3 bedrooms. Excellent kitchen & bath. 13'x19' FAMILY ROOM. Carpeted. Attached garage. No Steps. Beautiful tree shaded lot on quiet street, near bus, schools & shopping. Priced RITE at $14,950 with FHA or VA terms. See this home today—it speaks for itself.

INVESTMENT—then you'll want to see this Brick Duplex. Each unit has livingroom, kitchen, 2 bedrooms, central air, basement, separate utilities, garages. $26,500.

LUXURY LIVING—can be yours in this 3 Bedroom brick home. Beautiful living room, dining room, convenient kitchen, 2 baths. Double garage and many other extras

APT ZONED—3 bedroom home on lot zoned for 6 plex. Five garages. See this one at 1717 A for only $7,700.

3 BEDROOM—brick home. 2 baths, deluxe kitchen, air-conditioned + double garage. You must see this home for many other fine features.

SECURITY FOR THE FUTURE — this can be yours in this duplex located near 17th and South.

A BEAUTIFUL—3 bedroom family home with 2 baths, dining room, special kitchen, first floor utility room, double garage and air-conditioning. Decorating is terrific. Choice location near schools. $25,350 is a good investment in this home. 29c

L. E. Whitehead 489-4187
Glenn E. Cekal 477-2967
Karen Maxson 434-4360
Bob Walters 423-2590

R. C. WALTERS COMPANY

1620 M ST. 475-2691 29c

HARRINGTON

1. MOVE-UP TO WOODSDALE in this three bedroom ranch with dining room, family room AND rec room, air-conditioned and charming. $27,900.
2. IF IT'S HAVELOCK for you, don't miss this neat, newer, two bedroom bungalow with cool back yard for $10,250.
SHIRLEY WITTLER 488-0034
3. ACREAGE—three bedroom modern older home, other bldgs., fruit trees, two acres, Southwest, $12,950.
4. MAKE OFFER, two bedroom brick, Rathbone shopping area. Good substantial home. Out of town owner wants fast sale. $11,900.
TED GARNER 488-9627
5. LIKE THE COUNTRY? Two bedroom rancho on 1¼ acres. Carpeted throughout. Wood burning fireplace, central air. Stable and corral. $35,000.
6. NEARLY ALL ESSENTIALS!! Two bedroom bungalow, single garage. Finished basement. South location $10,500.
DON IRWIN 435-7262
7. FRIENDLY three bedroom stone with attached garage near HOLMES PARK lake. Central air. Pretty, level lot. $19,950.
8. REDUCED to $9,250, and this older three bedroom, 1½ story cottage near International Stores has a fireplace and real dining room.
EMILY MARTI 488-9270
9. SWEET AND NEAT Cape Cod, three bedrooms in Ag. College. $14,950! Dining room, 1½ baths. Attached garage. AND BIG SHADE TREES!
10. TASTEFULLY DECORATED STONE RANCHO in an exclusive Southeast High neighborhood $29,000! Two fireplaces, double garage, exquisite rec. room. Air-conditioned.
DON HARRINGTON JR. 423-2026
11. COUNTRY CLUB Dutch Colonial. Air-conditioned. Three bedrooms, it's lovely! $21,800!
12. AIR-CONDITIONED! Four bedrooms $12,500! Split-level is almost new with carport. Clinton school district.
DICK PUTNEY 488-4219
13. OUT OF TOWN OWNER!! Three bedrooms, brick. FIRST CLASS throughout. Carpeting, finished basement (fourth bedroom) attached garage. Landscaped yard. Northeast. $16,000.
14. SOUTHEAST BRICK!! Two bedroom in top condition. New carpeting, nicely finished basement with bedroom, large garage and well landscaped yard. $15,940.
DON HENNESSEY 488-4040
15. FOUR BEDROOMS—$18,600! Sheridan school area. Two down, two up, 1¾ baths, AIR-CONDITIONED. New kitchen, dishwasher, DEN, carpeted, draped.
16. LOAN ASSUMPTION. Six month old three bedroom. Spacious room, double closets, lovely kitchen. $17,750 with $1400 down, $127 per month.
JIM JAMES 488-4974
17. NEAR 40th and Prescott. Three bedroom brick, four years old. Central air, carpeting, drapes. COMPLETELY finished basement. Owner transferred $22,750.
18. FOUR BEDROOMS? One floor? $13,500? YES! Also new kitchen, huge living room, finished basement, two baths, garage. Excellent Northeast Location.
FRANK HARRINGTON 488-4978
19. CUSTOM-BUILT, and expandable, makes this stone home a must see for the discriminating buyer. $21,500.
20. SHADED PATIO, three bedroom brick, separate dining room, wood burning fireplace, new FURNACE and one stall attached garage. $14,900.
MARGE STENTZ 432-8327

HARRINGTON ASSOC. INC.

475-2678 1201 J. ST. 23c

HERE'S OUR LIST

2801 NO. 46—3 bedrooms, $15,750.
140 MORGAN—West Lincoln, buy or rent, $14,400.
5825 HOLDREGE—2 bedrooms. Central air, $12,500.
1126 KNOX—3 bedrooms, double garage, Belmont, $10,250.
3048 T—Older duplex, furnished, take over loan, $9,000.
1527 NO. 24—Older 4 bedrooms, $6,000.
441 D—Older 2 bedrooms, $4,450.
Purchase on FHA, contract or take over loan. 23c

A & H REALTY CO.

466-1933 435-4833 423-3473

Homes For Sale 82

FOR YOUR REAL ESTATE NEEDS CALL HORABAUGH REAL ESTATE 488-9724 24c

For Sale: 2034 S—By owner, 5-room home, full basement, garage, reasonable. Inquire 434-2773 30

INEXPENSIVE HOME

Older, but solid 2 bedroom home at 24th and W. With good credit we can work out a purchase plan to fit most budgets. Call today.

Herman Agena 435-2073
George A. Christy 488-5363
C. D. Kimball 489-6927

C. C. KIMBALL COMPANY

46 Years "Selling Lincoln"
Sharp Building 432-7573 23

JOHN VESTECKA CO.

Fine Selections.

1. Beauty of BRICK. Tastefully decorated spacious 3 Bedroom Ranch with ATTACHED DOUBLE GARAGE. Slate Entry. Carpeted Living & Dining Rooms. Front & Rear Patios. Basement Rec Room. Near New Southgate. $24,750.
2. 7300 Calvert. All BRICK TRI-LEVEL. 4 or 5 Bedrooms plus Rec Room. Living Room & Dining "L". Attached Garage. $20,000. Owner says "SELL".
3. WOODSHIRE. Attractive Air-Conditioned 1½ Story 3 Bedroom BRICK. Large Living Room with FIREPLACE. Dining Room. Kitchen with Dining Area. Basement. Garage. $20,000. Assume $15,100 Loan, $132 Mo.

2 BEDROOM STONE

Charming Beauty with all the Better Features. Carpeting. Living Room & Dining "L". 2 Fireplaces. Cheery bright Kitchen. Basement Rec Room. New Screened Patio. Attached Garage. And a lovely Landscaped Lot. Southeast. $18,500.

ASSUME LOANS

No Finance Problems if you have the Down Payment, & No loan Costs.

5. 914 SANTA MONICA. Large 3 Bedroom Stone & Frame Ranch. Finished Basement & Attached Garage. $17,500. $1,500 Down. $145 Mo.
6. NORTHEAST. Sparkling Near New 3 Bedroom Ranch with 1½ first floor Baths. Basement Rec Room. Attached Carport. $15,900. $1,800 Down. $124 Mo.
7. SOUTH HILLS. Newly Decorated AIR CONDITIONED 3 Bedroom Ranch. Central Hall. Large Living Room & Kitchen. Basement Rec Room. Garage. Fenced Lot. $16,250. $3,000 Down. $120 Mo. Immediate Possession.
8. Irving School Close By this 3 Bedroom 2 Story Family Home. Living Room with Fireplace. Dining Room. $14,500. $2,000 Down & Assume Loan. $112 Mo.
9. 3315 No. 60. Large 2 Bedroom 1 Story Frame. $1,000 Down will Buy. Just $91 Monthly.

CLOSE IN

10. 1221 D. Large 1½ Story Family Home. Has been used as a Duplex. Full Lot. $13,000.
11. The neatest Remodeled Air-Conditioned Bungalow that you ever saw. Everything is New including the Double Garage. Reduced to $10,500. See It Today.

WALLY VESTECKA 489-6455
BERNICE SULLIVAN 488-2431
ROGER MAHLOCH 489-1231
MARJ KRAUSE 489-2404
OFFICE 488-0909

JOHN VESTECKA CO. 29c

HOUSE AND GARAGE TO BE MOVED

From city owned property at 845 No. 29. Field bids will be received by City Purchasing Dept., City Hall until 10am, Tuesday, July 26. For inspection of house and for bidding instructions contact City Purchasing, 435-2981. 24

HOLMES SCHOOL

Quality 3 bedroom ranch stone with attached garage, central air, completely carpeted with spacious reversed living room, family kitchen. CENTRAL AIR, rec room & bath in basement, attached garage. BEAUTIFUL SECLUDED BACKYARD, in immaculate condition $20,500.

WAVERLY

JUST LISTED—9 yr. old 2 bedroom frame, only 1½ blocks from school, family size kitchen, carpeted living, rec room in full basement, extra nice yard & garden space. $11,000.

1308 NO. 26

Newer 2 bedroom frame with nice basement apt. Carpeted living room, 1½ stall garage, air conditioner, in nice condition. Make offer.

NEW LISTING

NEAR BROWNELL SCHOOL—Newer 2 bedroom frame with attached garage, convenient kitchen with utility room, oak floors, assume loan. $8,750.

Close 488-7557 Dunbar 466-1886
Reed 434-5032 Burley 432-6833
Office 466-1916

HOMESTEAD

225 No. Cotner Member MLS 23c

JUST LISTED

3800 NO. 13—Better than new, 3 bedrooms, dining room, full walkout basement, nice fenced yard.

3956 NO. 10—Near new 2 bedroom, full basement, only $300 down or assume loan.

BILL 489-4002 LEROY 435-6988
ALICE 489-4002 GEORGE 488-0175
STAN 466-6987 DELMER 435-5992
CARL 466-3679 JIM 432-1636
OFFICE 477-2760 EDDIE 434-2412 19c

Belmont Real Estate

JUST LISTED

7221 Lexington—3 bedroom brick, full basement, single attached garage, new carpeting, built-in range, birch cabinets, close to Bethany School. A real value at $18,750.

ACREAGE—1½ acres, ideal for raising horses, 7 box stalls plus tack room, completely fenced with lighted training track, older home & double garage, $14,000.

Lee Thrie 489-3148
C. Rochford 423-4820
Elaine Cave 466-7216

C. Wilcox Co. 466-3283

Associated Listing Exchange 23c

JUST LISTED

FAMILY HOME. Furnished four bedroom frame near 28th & J. Property being sold to settle estate. Large rooms throughout. Double garage. Full basement. Full price $9,600.

Fern 423-5468
Office 488-2363

AUSTIN REALTY CO. -25c

JUST LISTED

BRYAN HOSPITAL & HOLMES SCHOOL close by this extra-large 3 Bedroom Stone & Frame Ranch with Attached Garage. 14x23 Living Room. Large bright Dinette off the Kitchen. 1½ Baths. Basement Rec Room. Roofed Patio. Call BERNICE SULLIVAN: 488-2431, Office: 488-0939. 24c

JOHN VESTECKA CO.

JUST LISTED

In lovely WOODSSHIRE Large Central Air-Conditioned 3 Bedroom (2 on 1st, 1 up) 1½ Story BRICK. Living Room with Fireplace. Dining Room. Dining Area in Kitchen. Full Basement. Garage. $20,000. Assume $13,100 Loan. Payments $132. 24c

489-2404 488-2431 489-1231
489-6455 Ofc.: 488-0939

JOHN VESTECKA CO.

KORST CUSTOM BUILDER

2011 Pacific 2021 Pacific 3701 Linden
4700 So. 36 4530 So. 36

3 & 4 bedroom homes all with electric kitchens, fully carpeted, air conditioned. From $24,500-$28,500.

R. H. Silver 488-1090

E. C. KORST

488-4298 21

LARGE FAMILY HOME—On Bradfield Dr. Living room, fireplace, formal dining room, 4 bedrooms, 1¾ baths, detached double garage, call MRS. WILSON 466-3410 27c

Hinkley Realty 466-1961

LOW DOWN PAYMENT

Immediate possession — Three bedroom brick. Attached garage. New carpeting. Central air. Enclosed patio. Eating space in kitchen. Separate dining room. Recreation room. Close to new Cathedral. Southeast High. Calvert. Will finance. 466-3613. -1

MEADOW LANE AREA

Three bedroom brick. Large kitchen with built-ins. Carpet & drapes. Central air. Finished rec room & bath in basement. Can assume loan. 1400 West Avon Ln. 466-0689. 30

Homes For Sale 82

L & H

JUST LISTED! Exquisite Brick Family home near 22nd & Smith. 3 spacious bedrooms, 1 on 1st floor. Carpeted living room with fireplace. Full dining room, den. New kitchen with disposal. 1½ baths. Garage, beautiful yard. Stuart Goldberg, 423-6985.

821 W. WASHINGTON Neat 3-bedroom home, 1½ baths. Oversized lot, 100x126. 2-stall garage. Only $8000

26th & LAFAYETTE. English Brick 4 bedroom; 1½ baths. Carpeted living room with fireplace. Beautiful knotty-pine rec room with built-in bar. Double garage. $27,500.

NEAR WESLEYAN. Roomy 3-bedroom; master bedroom, 23x12. Dining room plus kitchen eating space. Landscaped lot, 83x150. Only $13,000.

44th & "X". Neat Brick & cedar ranch home with 3 bedrooms. Full divided basement. Velvet-like lawn, all fenced. Attached garage, $15,000 with $14,250 FHA loan available.

5444 OLDHAM. Cozy 2-bedroom home with carpeted living room, dining area. Full basement. $12,300 with too VA financing.

KIMBALLCREST. Brick 3-bedroom ranch home. Carpeted living & dining rooms. 1½ baths. Knotty pine recreation room. Central air. Attached garage. Real value at $20,350.

36th & PRESCOTT. Unusual 3-bedroom split-level home. Carpeted. Finished walkout lower level with rec room, 4th bedroom, & 2nd bath. Double attached garage. $25,750. 23c

Hein 423-1851 Anderson 423-3225
Pershing 489-5905 Kinsey 423-5006
Devoe 423-4050 McCracken 489-1539
Goldberg 423-6985 Wolfe 489-3464

LOOMIS & HOYT

14th & N 435-2932

LOW OR NO DOWN PAYMENT will buy this delightful 2 bedroom home with aluminum siding, carpeted living room, window air conditioner, detached garage, monthly payments $58, excellent condition $9,750. Equitable Realty, 477-4118, Jerry Joyce, 488-5750, Lou Sommerhauser, 489-1071. 30c

MUST SELL

4 bedroom — 2½ tiled baths, two fireplaces, double garage, central air, large kitchen, family room, two years old. One block south of May Morley School. Assume 5¼% loan. Owner 488-6059 23

MEADOWLANE EAST AVON

For the particular home buyer we are offering this near new 3 bedroom split-level stone. Many added features including carpeted living room, dining room and master bedroom, kitchen with built-ins, 3 baths, paneled rec room, utility room, central air conditioning, water softener. This home reasonably priced at $25,500. Owner leaving city. Must sell. A real opportunity. Call

Don Buls 466-0271
Lucille Wilber 466-0271
Mrs. Spelts 423-1004
John Miles 432-4093

JOHN. MILES. CO.

Office 420 Fed. Sec. Bldg. 432-6696 24

MUST SELL

Exceptionally clean three bedroom, 1¾ bath, 1248 sq. ft. Ruth Pyrtle area. See to appreciate. 5¾% FHA. 488-6488. -28

NOW!

BEFORE SCHOOL

400 EASTRIDGE—Immediate possession—3 bedrooms—4th in finished basement—2½ baths, large dining area, central air, beautiful location. F.H.A. appraised at $22,575. Easy to buy.

821 COLONY LANE—3 bedroom brick, central air, carpeted, large dining area, built-ins—walkout basement, double attached garage. Close to schools. Price $24,900.

4901 COLFAX—3 bedroom Strauss—suburbanite—carpeting—built-in stove—carport—next to Dawes Jr. High. Priced to sell at $12,950.

2020 NO. 59TH—3 bedroom basementless, lots of closets & storage, garage—perfect location to schools. Quick possession with $1000 down on contract to qualified buyer.

CITIZENS REALTY

WE NEED LISTINGS NOW!
Citizens State Bank Bldg.
BILL GRICE 434-2295

48th & Huntington 466-2344 20c

Near 27th & Sumner—7 room bungalow, 2 bedrooms, sunroom, & sleeping porch, useable as additional bedrooms large living room, dining room & kitchen. Well decorated & clean. Attic storage, patio. $10,250. Easy contract terms. 24c

Vera Ritzo 488-5859

TOMEK REAL ESTATE 434-6760

NO

Cash required. Spacious 2 bedroom home, basement, garage. 1739 North 25th. $11,650. $100 per month. Beats paying rent. Ed Pavelka 434-7414. -26c

NEW HOMES

Just Completed

New 3 & 4 bedroom larger homes in Huntington & Trendwood Addition.

Each is distinct masterpiece & is ready to move into.

FINANCING TO SUIT YOUR NEEDS

WE TRADE

SHOWN ANYTIME BY APPOINTMENT

Call Harold or Bob

EVANS CONST. CO.

488-2656 8c

NEW LISTING!

BUILT-IN FINANCE. Large loan can be assumed on this clean home located close to Public and Parochial schools in Meadow Lane. 3 bedrooms, large lot. Brick, carpeted and draped. Walkout basement, 1¾ baths and CENTRAL AIR. Priced below $20,000.

TWO BY TWO, you'll go smilin' thru. Graceful line and comfort is evidenced thruout in this large 3 bedroom stone located close to Holmes school. Brand new carpet, nicely landscaped yard, 1¾ baths, fenced yard, large loan can be assumed. CENTRAL AIR. Priced below $20,000.

Ron 434-1596 Dale 488-4060

'Hub' Hall

466-2348 -26c

NEW LISTING

7 year old 3 bedroom brick, completely finished basement, with ¾ bath, lot of built-ins, has central air, carpeting, tree shaded yard, easy access Pound, Calvert & Southeast High. This is a must to see. Call 19c

Thelma 488-4457 Ralph 488-3730
Gladys 488-6206 Roy 488-4009

KREMER'S

488-2662 or 488-2987 19c

NEW LISTING!

FRESHLY PAINTED

Clean Home with a NICE Finished Basement. Walking Distance to Havelock and Goodyear. For Appointment to See Call Dale at 488-4060 Eves or 466-2348 Days. Priced at $12,000. -23c

'Hub' Hall

OPEN 2 TO 5

5825 HOLDREGE

AIR-CONDITIONED

Nice & clean 2 bedroom, crawl space, 1½ stall garage, patio, fenced back yard. $12,500.

A & H REALTY CO.
466-1933 MAURICE 423-3473 30c

OPEN HOUSE

2-5 SUNDAY

4411 So. 46—Immediate possession. Three bedroom brick. Full basement. Carpet. Built-in stove. Very nice. COMMONWEALTH COMPANY, 136 No. 11, 435-6562. 24

OPEN 2-6

BY OWNER

Walkout basement, 3 bedroom brick. Carpeted, air-conditioned. Attached garage. Large kitchen and dining area, finished rec room. 7120 Dudley, 434-4364. 24

Homes For Sale 82

Near new, carpeted, part brick, 3 bedroom home. Air. 489-5072. 30

Northeast—Pershing School, 1½ block. Near Junior, senior highs. Three bedroom brick. Fourth bedroom, rec room & bath in basement. Attached garage. Hall block, bus. 6320 Knox, see anytime 466-6375 26

NOW ON THE MARKET

BENNET—Good condition, good decorations in this 3 to 4 bedroom home. Living and dining room, large kitchen, two other rooms, plus bath down, 2 bedrooms up. New double garage, 2 out buildings. 121ft.x150ft. lot. John Herrod 488-2294. 24c

THE VENNER CO.

300 So. 13 Office 432-6693

NEAR 29TH & HOLDREGE—Good 2 bedroom 1 story home. Newer carpeting in living & dining rooms. Newer bath, newer furnace. Well decorated & clean. Good basement, garage. All this for $6,500. 28c

VERA RITZO 488-5859

TOMEK REAL ESTATE 434-6760

Old reliable CLINGERMAN CO. will help you buy, sell Real Estate. 17c 432-6428 432-5011

ONLY

$200 DOWN

If your credit is good and you have a good job and most of all need a good home, you can own this one. Three bedrooms, living, dining rooms and large kitchen. Full basement, full lot. Call today. 23c

George A. Christy 488-5363
Herman Agena 435-2073
C. D. Kimball 488-6927

C. C. KIMBALL COMPANY

46 Years "Selling Lincoln"
Sharp Building 432-7573 23c

Original price for air-conditioned 3 bedroom Strauss home, Meadow Lane Area 3 years old. Large kitchen, has built-in cupboards & range with dinette area, full basement, daylight windows, roughed-in bath & many other extras. 434-1008. 30

PARK MANOR

2 bedroom home for sale by owner. Assume 4¼% loan or refinance mortgage. Money available. See home at 1900 Riviera Dr. Call 488-1153 to see. Priced for quick sale at $15,350. Available immediately. 29

Palmyra—3 bdroom home on 2 lots. Close in. See to appreciate. Louise Carlson, 983-5861. 26

RANCH COLONIAL

BY OWNER

Three bedroom, two baths. Two fireplaces. First floor laundry. Screened porch. Large yard. Near Maude Rousseau & Southeast High. Under $35,000. 488-4170. 8

School Locations

CLOSE TO NORTHEAST, PERSHING & ROBIN MICKLE Choice 3 bedroom Strauss Trend with finished recreation room & 4th bedroom. Double garage, easy FHA financing. Under $20,000.

CALVARY LUTHERAN

26 & Garfield—2 bedroom bungalow with immediate possession. Must sell to close estate, possible contract terms. $8,750.

PARK SCHOOL

824 E—Small but neat 2 bedroom with dining room & new furnace & heater, air conditioning, garage, all for $8500.

We have apartment rentals available ranging from $40 to $90. Call us for your needs. 24c

Granata 423-6957 Standard 423-2720
McCold 489-7419

GRANATA REALTY

1307 L 432-0347

Eves. 423-6957

SAVE NOW!

By owner—900 No. 66—Brick three bedroom, fourth bedroom or office and rec room in lovely finished basement. 1½ bath. Central air. Carpet. Drapes. Built-ins. Aluminum storms. Attached garage. Ideally located for schools, shopping, bus. Must see to appreciate. 466-1036. 1

SACRIFICE

Owner leaving state. 2-year-old tri-level, excellent condition, 3-4 bedroom, 2½ baths, drapes, carpeting, built-ins, central air, garden, 5 min. to downtown and Univ. Low twenties. 4011 No. 25. 435-8226 24

THE VENNER CO.

1. FOR THE EXECUTIVE Ideal 4 bedroom, carpeted home in Sheridan area. Has 2 fireplaces, family room and rec room.
2. NEW CONSTRUCTION convenient to Ag College. Beautiful 3 bedroom Brick, completely carpeted.
3. PARK MANOR charming 3 bedroom, patio with outside fireplace, can assume VA loan.
4. This extremely nice older 2 bedroom is just waiting for someone. Owner must sell. Redecorated — neat as a pin.
5. We have several good homes in Bennet, West Lincoln. Also income and investment properties. Give us a call.

Herrod 488-2294 Giesker 488-1367
Stage 466-6725 Hatfield 488-2050
Bomberger 466-9375 Gibson 488-2963

THE VENNER CO.

300 So. 13 Office 432-6693 26

Southeast—4 bedroom, central air, 2 fireplaces, daylight rec room, patio, 2 car garage. $29,500. 4510 East Eden Dr. 488-5929. 25

WANT TO SELL?
Don't wait—Call A & H REALTY CO.
WANT TO BUY?
Don't wait—Call A & H REALTY CO.
WANT TO BUILD?
Don't wait — Cal WOODCRAFT HOMES. 29c
466-1933 Mr. Wassung 432-4643
Maurice 423-3473

WOODS PARK

By owner—2 story brick. Four bedrooms, plus fifth. 13x23 living room with fireplace. French doors to sun porch. Kitchen. Separate dining room. Rec room with fireplace, 1½ bath. New furnace, wiring, etc. Single garage. Patio. Less than $19,000. 3351 N, call 477-3212 for appointment. 25

WEDGEWOOD

New 3 bedroom brick—7810 Hazelwood. Attached double garage. 1
O. R. DOTSON, BUILDER. 466-7074

$500 DOWN

By owner—Assume contract on seven year old, two bedroom brick. Paneled third bedroom in daylight basement. Family-sized kitchen. 3736 Madison, 466-0763. -28

$300 DOWN

3300 NO. 9—Near new 3 bedrooms

2242 NO. 32—Near new 2 bedrooms.

949 A—2 bedrooms, only $3500.

824 MANATT—2 bedrooms. 4 lots, only $6500.

BUY LIKE RENT

430 NO. 22—2 bedrooms, redecorated, $100 down, $60 a month.

BILL 489-4002 LEROY 435-6988
ALICE 489-4002 GEORGE 488-0175
STAN 466-6987 DELMER 435-5992
CARL 466-3679 JIM 432-1636
OFFICE 477-2760 EDDIE 434-2412 26c

Belmont Real Estate

4 NEW LISTINGS

INDIAN VILLAGE

1 story, 20 year old 4 bedroom brick home. Yes you read right, 4 bedrooms all on 1 floor. Also excellent living quarters in basement, comprised of 2 bedrooms, ¾ bath, recreation room & utility room. Central air conditioning, carpeting, finished heated garage. All this on beautifully landscaped 70x136' lot and Price only $19,000.

SUE BROWN 488-2631

2. NEAR BLESSED SACRAMENT

& St. Elizabeth is this immaculate 11 year old 1½ story 3 bedroom stone Cape Cod. Large kitchen, tiled bath, carpets, drapes, curtains, venetian blinds included, also central air, ¾ bath and recreation room in basement. 1½ stall garage and fenced yard. Price only $18,200. Owner has built a new home and can give immediate possession and will help with financing.

BOB BLACK 489-3944
STAN PORTSCHE 488-1120

3. HAWTHORNE MILLARD LEFLER

setting just between these 2 schools, we have a nice 3 bedroom 13 year old rancho with separate dining room, basement has a 3rd bedroom, recreation room & ¾ bath. Extras are carpets, drapes, curtains, venetian blinds, window A-C, patio, and knotty pine lined attached garage and all this on beautifully landscaped 60x140' lot. Vacant & immediate possession, price only $13,500.

STEVE ALTHOUSE 488-6130
HARVEY TAYLOR 434-7916

4. ROCK BOTTOM

is what this 11 year old 2 bedroom home is priced at. Just recently redecorated to help make a quick sale. 14x20 detached garage, 50x107' lot in University Place. Price $7,500. $1,300 down and assume $72 monthly payments. Good for small family or investor.

HOWARD OVERTON 466-1831

List with us where you get the best of service. 23c

THE Portsche CO.

Member of M.L.S.

Homes For Sale 82

$9000

Makes this a REAL VALUE. Newer home, 2 bedrooms, basement, garage. Contract $500 down. 1632 North 24th. PAVELKA REALTY 434-7414 BETTY: 434-1332 26c

... loan or refinance. 2 bedroom, dining "L," carpeting, drapes, air-conditioned, fine location, immediate possession. 3100 Pawnee. Owner 488-1820 1

Real Estate Wanted 83

Abandon problems of selling. We will or it costs you nothing. NO OBLIGATION if you want us to tell what we think your home is worth day. Just call FELTON REAL ESTATE (a name in Real Estate for 50 years!). 432-6631 or eves. 488-5698. -13c

Have $3,000 equity in 3-bedroom brick $18,500 home. Like to trade equity on less expensive home. Consider basementless. 434-5172. 39

Real Estate Co. the size of The Portsche Co. always needs good listings to SELL. At this time we have a supply of good buyers, but cannot find the right houses to meet their demands. No expense to you until we sell your property.

THE PORTSCHE CO.

488-0988 44th & "O"
Lincoln Board of Realtors
Multiple Listing Service
Real Estate Traders Inc. 29c

Want your home sold? Call Granata Realty for professional service. 432-0347. 29c

We need good listings now. Call us for an accurate appraisal of what your property will sell for. We will buy small equities. BALL REAL ESTATE CO. 477-4442. 4c

WE NEED 3 BEDROOM HOMES NORTHEAST. ALSO HAVE BUYER FOR SIDE BY SIDE DUPLEX. Call us today for personal, prompt service. SPEARMAN-LIPE REALTY 434-2939 23

Automotive

Airplanes, Parts, Service 100

Wanted: Partner on 1946 Taylorcraft airplane. $450. fly inexpensively. 434-3807 23

Auto Accessories, Service 101

AIR CONDITIONERS

Genuine '66 Chevrolet Cool Packs now in stock.

$299 installed.

Call Parts Dept. 488-2327

Misle Chevrolet Co.

50th & "O" Lincoln 25c

Chev. V-8 rebuilt motors. $169 ex. Installation available. SPEEDWAY MOTORS, 1719 "N." Easy Parking. 25c

Junking '56 Buick, 4-door hardtop, cheap. 1411 No. 24. 30

Repair & repaint campers now. Hank's $39.95 Auto Paint. 434-6821. -10

'57 Chevy, 283 engine. Aluminum Bell-housing for 327. 327—300 heads, ported and new valves. 466-7311. -25

Sell or trade 409 & 4.56 Posi. 466-6801. 2

Used Air Conditioners

$185 installed

Misle Chevrolet Co.

50th & "O" 488-2327 25c

'59-'63 Chevy 3-speed. 435-7368. 25

'55 Chevy 2-door body, $25. 14 in. wire wheel covers, $25. 432-5063. 28

488 positraction for Chevy or Pontiac '55-'65. Mint condition. 489-5646 after 5pm. 24

15 in. Lincoln and Mercury wheels to fit early Ford. Three Aero oil filters. Kooki-Kar frame, 2561 Woods Blvd. -26

Bicycles, Motorcycles, etc. 102

BICYCLES —

B. F. GOODRICH STORE, 2400 "O" St., Lincoln, Nebr. No money down, low as $1.25 per week. Phone 432-4497. 3

Brand new River side Moped, very reasonable. 488-5109. 24

BSA, Honda, BMW, Motorcycles, Sales, Service. Hurlbut's, 7331 Thayer. 466-9977. 16

CB-160, $375, good condition. Jawa 250, $150. 434-7170, 434-2315. 1

DUCATI, NORTON KAWASAKI SALES

We service all makes. OPEN: 8-8 daily. 8-9 Thurs., 9-5 Sat.

WESTERN GUN & SUPPLY

3730 No. 56 Phone 466-1991 6

HONDA SUPER SUMMER SALE

SAVE UP TO $30 ON $50's, S65's & Sport 50's
Terms as low as $9 per month

Randolph Motors, Inc.

21st & N 432-5348 25c 25c

New Fox cart for sale. 477-2920, 439 G St. 24

Prime 1957 BSA 650 cc. Lightning model. Call 423-4514. 27

1966 Honda 305 cc. Scrambler, yellow gas tank, good condition, 488-9154, after 5pm. 27

1966 CB 160 Honda, like new, 332 No. 23. 23

1965 Red Honda S50, good condition, 1500 miles. 488-0154. 24

'65 Sport 50 Honda, blue, chrome front fender, $150. 477-4644. 26

1965 Honda 250 Scrambler—Excellent. Must sell, best offer. 434-7571. 1

1963 Honda, S90, 2000 mile 989-4558, Clatonia, Neb. -1

1965 Yamaha 80, 4,000 miles, $250, 432-6501 after 5pm. Ask Paul. -29

1965 650 C.C. BSA Lightning Rocket, $900. A-1 condition. 435-4600 1-5pm. 23

1965 Honda Superhawk, 305 cc. Excellent condition. $495. 435-8873, evenings. 30

1963 Honda, 150 cc. Call 477-7440. 28

1961 XLCH Harley-Davidson sportster, Excellent condition. 466-6704 evenings. 28

'59 Cushman scooter. Very clean. 432-2583. 23

1959 Harley Davidson 74 motorcycle. A-1 condition. 435-4724 After 4pm. 23

'48 Harley-Davidson — Good tires, Needs repair. 423-6706 evenings. 31

Trucks, Bodies, Trailers 104

BRAND NEW

1966 DODGE TRUCK

(½ ton pickups)

LIST PRICE $2325

Full Price

$1695

DeBrown Auto Sales

1645 N 477-3777 Ac

NEW 1966 ½-TON GMC PICKUP

Wideside body, back-up lights, inside mirror, 2-speed electric wipers, windshield washers, seat belts.

DELIVERED IN LINCOLN

$1799

CORNHUSKER GMC TRUCK CO.

AT OUR NEW LOCATION

3450 CORNHUSKER HWY.

434-8225 11c

Trucks, Bodies, Trailers 104

Cushman Mailster, 1962. Purchased from factory, has not been in post office service. Low mileage, two cylinder, 3 speed, new paint, perfect, spare, 4 door box excellent for delivery. 434-3913. -25

For $1779
New 1966 Chevrolet
½ Ton Pick-Up
4-cylinder engine, 3-speed transmission, heater and defroster, windshield washers, seat belts, back-up lights
MISLE CHEVROLET
50th & "O"
25c

For sale: 1963 ½ ton—3-speed—6-cylinder Ford pickup — 8 ft. Fleetside. $775. Duane Larson Construction Company. 466-8606 Evenings, 489-1739 -30

1963 Ford F-100 pickup. Long, wide box. Call 434-3808, 8am-2pm. -23

Good used trucks
INTERNATIONAL HARVESTER
635 "J" Street 435-4317 -23c

Truck sale. Pick-ups, dump, stake, foldown, antiques. All must go. Lacey Motors, Ashland, Neb. 944-7077 -25

1960 2 ton Chevy 60 series, 2 speed stock and grain, 16 ft. box. Good condition. D. E. Metzger, 944-3328 Ashland 31

1960 Chevrolet step van, 1-ton, 4-speed. Motor excellent, tires like new. 432-0810, 466-6026. -23

Trucks, Bodies, Trailers 104

'50 Chevrolet ½ ton, 3 speed, short box, good condition. 423-7585 -25

1951 Ford F-250 ¾ ton V-8, 4 speed heavy Goodyear 8 ply tires, 8W Obeco stock & grain foldown box, one owner. 2000 through ... Mercer Ford Sales, Hickman, Nebraska. Open evenings until 9:00pm 21c

1957 Chevy ½ ton, new 6 ply tires. Phone 466-1569 28

1955 Chevy V8 pickup, ½ ton, stick. Focht Skelly, 48 & Holdrege 28

1952 Dodge dump truck. Call 466-1293 -25

1951 Ford ¾ ton. Good condition. $275. 423-7449 29

1948 Ford pickup. Good condition. Pleasant Dale, 795-3490 24

'42 Ford ½ ton, '50 Mercury engine, $149. 1108 So. 12, 477-2693. -28

1938 Chevy pickup, ¾-ton. Make offer. 477-3521. 24

2 wheel trailer, 16 in. wheels. Steel floor, $80. 466-2838 30

Cars for Sale 105

AIR-CONDITIONED
Priced to Sell — 1963 Ford Wagon, straight stick & overdrive, white, 289 cu. 6301 Knox, financing available 26

ALWAYS EXCEPTIONAL CARS!
WOODY COMBS AUTO SALES
21st & P STREETS 475-1435 -29

Buying a car? Selling one?
See only a few of the outstanding
PARRISH MOTORS
4430 Wilshire Blvd. 488-7901 25c

Clean 1959 Rambler 4-door, stick, 6 cylinder, overdrive, $225 488-0329 25

Clean, '49 Chevy Coupe for sale. $35. 488-7378 503 So. 47 -23

Credit problems? But you need a car. See me. Delo Auto Sales, 1601 Que. 432-0815. 17

Charlie's Auto Sales
4040 So. 48 488-9380 -30

Cars for Sale 105

DICK FLYNN'S MOTOR CITY
Your quality independent car dealer
21st & "O" Street 432-4141 25c

ESTATE SALE

1964 COMET CALIENTE like new
1964 CHEVROLET STANDARD TRANS.
1964 CHEVROLET V8 STICK
1963 FORD GALAXIE 500 AIR CON
1963 FORD GALAXIE, CLEAN CAR
1962 FALCON STATION WAGON
1963 FORD F100 ½ TON PICKUP
1963 FORD F100 ¾ TON PICKUP,
AND OTHERS

Being sold by Admin.

AT FARMERS MARKET
4815 So. 14th -1

Excellent trade ins and title cars
JIM McDONALD'S VOLKSWAGEN
1241 North 48th 434-6234 28c

Special
2 Days Only
1966 Buick
Riviera Sport Coupe. Power steering, power brakes, factory air conditioning, electric clock, tilt steering wheel, power windows, six-way power seat, electric antenna, premium tires, 7,000 miles. Rest of new car warranty left.
GREAT SAVINGS
Randolph
Olds
21st & N 432-4451
23c

Two '58 Fords—V-8, stick, extra clean. 994-3567, Eagle. 1

Executive's 1963 Buick Convertible. Huge discount, new car warranty. 432-0773. 24

LOW MILEAGE, '65 Tempest convertible, metallic blue with white top. Power steering, brakes, 326 engine, 1 owner, top condition. 488-3376. 17

Leaving town, 63 Chevrolet, V-8, standard transmission, radio, heater, whitewalls. Clean. Evenings. 489-5011. 27

New and used truck sales. Lincoln's Chevrolet Center. DuTeau's Drive-In Lot. 1700 P St. 21c

Pontiac—1964 Catalina Sedan, power steering, air, 29,000 miles. 466-7311 -25

TOP CASH DOLLAR
For clean late model cars 432-432-6089
We are experts at trading down.
MID CITY MOTORS, 21ST & R 19c

WE BUY ALL MAKES
OF USED CARS
See Used Car Buyer
DeBROWN AUTO SALES
17 & N 432-8073 29c

Your Downtown Plymouth Dealer
KIRK MOTORS
18th & N 432-7355 26c

'66 Ambassador save $1,300 '990' sedan Air-conditioned Fully equipped. Leaving country—sacrifice. Private. 488-3762. 4

1966 Chevy V-8, Bel Air 4-door, Automatic, power, radio, 2,000 miles, 23-month warranty. 466-7580 26

1966 Mustang convertible, near new, fully equipped. 489-1682, 432-2253 25

'66 Chevrolet Malibu Super Sport 2-door hardtop. Radio, heater, V8 engine, 4-speed transmission. Other extras. Full Price $2299. 100% Financing, $78.66 per month. Call Mr. John at Dean's, 434-3163 26c

1955 Buick, Excellent. 432-6127 -29

'66 Pontiac convertible. Radio, heater, standard transmission, V8 engine. Other extras. Full Price $2599, 100% Financing, $84.95 per month. Call Mr. John at Dean's. 434-3163 26c

1965 Chevelle Malibu station wagon, power, 5 new tires, excellent condition. 20,000 actual miles. $2,200. 435-6768. 24

Cars for Sale 105

'65 Volkswagen Squareback. Red whitewalls. A1 condition. Extras. 478-7611 1

1965 Ford full size family sedan V8, Cruisomatic, radio, very clean car, tires like brand new. One owner car traded in on a new '66 Ford. $11... Mercer Ford Sales, Hickman, Neb. Jim Dakar and Bob Mercer at 112-792-2025 until 9pm 21c

1965 maroon, GTO, good condition. $2250. 477-6710 1

1964 Fairlane 500 Tudor hardtop 8 cylinder automatic, all vinyl interior. Excellent condition. After 5. 488-8237 25

1965 Pontiac LeMans Convertible—All black 3-speed. 423-6677. 24

1965 442 Oldsmobile, 4 speed transmission, 3,000 actual miles. Perfect condition. 19,000 miles or 12 months new car warranty. Will consider trade. 488-0329 26

'63 Rambler Station Wagon, 660 Classic. Radio, heater, standard transmission with overdrive. Full Price $1499. 100% Financing, $53.63 per month including insurance. Call Mr. John at Dean's, 434-3163 26c

'66 Blue Corvette—427. Warranty good. 477-6702 25

1963 Mustang, V8, 4-speed, 13,000 miles, guarantee. $2150. 489-3133. -25

1965 RAMBLER
330 American, 4-door wagon, 3700 miles. See at 801 So. 15 -25

63 Belvedere 2 Plymouth wagon, V8, automatic, must sell, cheap. 1118 F, Apt. 1, after 5pm or anytime weekends. 477-8015. 1

1965 Mustang, 289 V8, 4-speed. Extras. Very clean. 466-9434. 25

1965 Buick La Sabre—4-door. Will consider trade-in. 7,000 miles. 477-2673. 25

'64 Mercury, Stick, Air, Clean. Call 477-4292 -23

'64 Corvair Monza 2-door. 435-7363 25

1964 Ford XL—4 speed. 303 No 32. -28

'63 Chevy, 409, 4-speed, Hurst, Positraction, cam. 488-5706 25

1964 Corvette, two tops, one owner, Pleasant Dale, 795-3660 1

1964 Pontiac Grand Prix. Air conditioning. Power brakes, power steering. Automatic transmission. See at Norm's Texaco, 40 & A. 1

1964 Corvair convertible—4-speed. Low mileage. Excellent condition. 717 So. 44, or 488-0606 25

1964 Cadillac—Full power. List $6,700, our price $2,950 27c
A & D AUTO SALES
122 So. 19

Cars for Sale 105

'63 Rambler American, 2-door. One owner, low mileage, radio, heater, overdrive, A1, bumper to bumper. Ph. ... Ferrest 1

... Rambler Wagon ... Air conditioned ... 4304 So. ... 1

'63 Chevrolet Bel Air 4-door sedan. Excellent. One owner. 434-3943. 26

'63 Rambler 4-door station wagon. Radio, heater, overdrive transmission. Full Price $799. 100% Financing, $33.10 per month including insurance. Call Mr. John at Dean's. 434-3163 26c

1963 Ford Galaxie Fordor V-8, automatic, radio, air conditioner. This snow shoe white sedan has a very clean blue deluxe interior & was traded in by a local lady. Our price is low at $1095. Mercer Ford Sales, Hickman, Nebraska. 23c

'63 Chevy II convertible—One owner. Clean. First $1,000. 466-1757 1

1963 Rambler Classic, 550, automatic, 4-door, radio, heat, air. 488-2943 31

'63 Chevrolet 2-door. Radio, heater, standard transmission, air conditioning. Full Price $1099. 100% Financing, $47.78 per month including insurance. Call Mr. John at Dean's, 434-3163 26c

1962 Buick Special convertible. A-1 shape 4-speed, 49,000 actual miles. Johnson's APCO, 2510 So 48. 488-9974. 1

1962 Ford Galaxie sedan V-8, standard shift, one owner, 46,000 miles, very clean, radio. Good looking car for our low price of $895. See it at the "Clean Car Center." Hickman, Nebr. Bob Mercer Ford. 112-792-2025 23c

'62 Pontiac Tempest, convertible, black with wine interior. 489-2704, 4034 L. 25

1962 CHEV IMPALA S.S.
409 in., 2-4 barrels, headers, 4-speed. Priced well under list. Any reasonable offer considered. Call J. E. Sundling, 477-4453 — weekends 423-2643 31

'61 Impala convertible, V-8, air-conditioned, power windows, steering, 6-way seat, brakes. Good condition. Price, $895. Contact Lt. Williams, 799-3804 between 8am-4pm. -1

'61 Ford Galaxie 500 fordor. One owner, new car trade, factory air conditioning.
DOAN-ROSE, 21st & P. 432-6457 23c

1961 Rambler Wagon, power steering, standard transmission, radio, heater. 423 6497. 29

1960 Chevrolet 4-door Impala. Very clean. Air, V8, automatic. Phone 432-1241. 488-5907 -1

'61 Corvair 700 Clean. Excellent condition. Take over payments. 435-1408. 29

1961 Pontiac Bonneville, convertible, excellent condition, 1 owner, $900. 435-5828. 1

Cars for Sale 105

'61 Ford Country Sedan Station wagon. Radio, heater, automatic, V8, power steering. Full Price $299. 100% Financing, $11.33 per month including insurance. Phone Mr. John at Dean's, 434-3163 26c

'61 Chevrolet Corvair Coupe. Radio, heater, standard transmission. Full Price $399. 100% Financing, $31.15 per month including insurance. Call Mr. John at Dean's, 434-3163 26c

'61 Rambler American 2-door. Radio, heater, automatic transmission. Full Price $299. 100% financing. $15.57 per month including insurance. Call Mr. John at Dean's, 434-3163 26c

1960, 2-door Chevrolet, V-8 engine, straight stick. $475. 2227 So. 9. 1

1960 Ford station wagon. First $250 takes. 434-3560, 4234 Baldwin -25

1960 4-door Corvair, automatic. Very good. $450. 488-3671. 30

1960 Dodge 9 passenger Pioneer. Power, air, snow tires. Fine condition. $650. 434-7553 23

'60 Pontiac convertible, stick, make reasonable offer. 477-4701. 28

1959 Plymouth, V8, automatic, 4-door sedan, runs good, $135. 488-5900 1

'59 Chevy. Floor shift. Bob's Used Cars, 48 & Cornhusker. 477-6179 28

1959 Plymouth Belvedere, factory air, automatic. 611 So. 33. 477-1074 24

'59 Chevy—4-door, automatic. 423-2865 1

1959 white Pontiac Catalina 2-door hardtop, new tires, battery, nice car. $375. After 6pm, 435-3153 28

1959 Olds 4-door, $425. 1400 No. 44. 24

'53 Buick, V-8, $75. At 3rd & "O" 477-6451, 477-4779 1

1958 Chevy, 6 cylinder, standard transmission, hardtop. Clean 466-6701, evenings 29

1958 Ford Interceptor Cruisomatic, nice. 3220 No. 44, 4:30 weekends. 25

1957 Chevrolet 210, 4-door hardtop, V8, automatic. Clean. 432-5537. 24

'57 Ford convertible — New top, tires, skirts. Extra sharp. 488-6126. -25

'57 Chevrolet Bel Air 4-door. Radio, heater, automatic, V8 engine. Full Price $219. 100% financing, $12.98 per month including insurance. Call Mr. John at Dean's, 434-3163 26c

'57 Studebaker, high mileage, low price, $150. 488-3551. 1

Cars for Sale 105

'57 Dodge 4-door. Power steering & brakes. Good condition. 423-... 1

'57 Ford Country Wagon. 477-... 1

'56 Chevy Bel Air V8 stick, ... Dependable. After ... 1

'56 Mercury Tudor hardtop. Power steering & brakes. Excellent. $15... 434-... 1

'56 Chevy 4-door hardtop, excellent condition. 434-5468, after 5pm 30

'55 Chevy 6-cylinder, stick, $150. 423-... 1

1955 Mercury Montclaire, Tudor hardtop, power steering & brakes. Excellent condition. 3900 So. 37 -23

'55 Ford. New interior. Chrome wheels. Rebuilt engine. 2215 So. 50. 27

'55 Chevy, 6-cylinder, stick, 4-door. Good condition. $95. 618 Sumner 29

'55 Rambler wagon, 6 cylinder, standard shift, $125. 3765 Randolph 31

'55 Pontiac automatic transmission, power brakes, good condition. 73,000 mi. $225. 466-9024. 23

'54 Chevy — Very good condition. New transmission. $140. Phone 466-4402. -1

'53 Ford V-8. Best offer. 4330 No. 11 after 6:30pm -23

'53 Buick Super—Low mileage. New battery. Excellent. 423-6706 evenings. 31

1952 Chevy 6-cylinder, straight transmission. Norm's Texaco, 40 & A. 488-9919 23

1948 Chrysler New Yorker, excellent condition, beautiful interior 72,000 actual miles. A true classic. 477-6932, 1201 J, Apt. 500. 30

1942 Ford Club Coupe, good condition. Phone 2781, Dwight, Nebr. A

1928 Model A roadster pickup. Rough condition, some rare parts. Best offer. See at Husker Body Shop. 477-7289. 1

Foreign & Sports Cars 105A

1965 Corvette fast-back. Nassau blue, 327 cu. in. 375 hp. Fuel injection, Parrellis, Hurst. 466-5709. 30

'66½ MGB, 4,000 miles, absolutely like new. British racing green, spoke wheels, radio. 488-5376. 17

Foreign & Sports Cars 105A

ALL FOREIGN CAR OWNERS
Factory Trained Mechanics
Tune ups to complete overhauls
Complete Stock of Genuine Parts
STANDARD MOTOR CO.
4731 "O" 432-4277 25c

1966 SIMCA, better than new. 4-door sedan. White with blue interior. Carefully driven and cared for by young lady. Less than ... miles. Just tuned up. $1,150. May be seen at Charlie's Auto at 4040 South 48th or call 434-6240 after 9pm. Financing available 25c

Left for service—Must sell 1966 MGB. 488-6431 or 488-0440. 24

Peugeot 1962 4-door, radio, sunroof, clean, excellent condition $750. 432-7033. 17

Your Lincoln Volvo Dealer
AUTO SALES INC
1021 No. 48 434-3969 25c

Wanted Volkswagen, about '62 model, from private owner. 432-3571 30

1961 Karmann-Ghia coupe in real good mechanical condition and very clean. Has the best radio, rear seat speaker, swing out windows, whitewall tires and listen to this — it has that extra high-priced gasoline heater. $995. Mercer Ford Sales, Hickman, Nebr. Phone 112-792-2025. Open evenings. 23c

1965 Volkswagen, extra clean, radio, pop-out windows, inverse oiler, oil filter, many other extras. 435-7321. 29

Foreign & Sports Cars 105A

Sell or trade, 1962 Corvette, 4 speed, soft top. Excellent. 488-1923 -25

1956 Karman Ghia, moving, must sell. 1

'63 Triumph TR-3 Roadster. Radio, heater, wire wheels. Full Price $699. 100% Financing, $33.03 per month including insurance. Call Mr. John at Dean's, 434-3163 26c

1963 Corvette, 365 HP. Owner in service, must sell. Evenings, 489-6303. -29

1960 TR3A Roadster, excellent condition. Red. 432-0818 between 5-7pm. 30

1959 MGA, excellent condition, new tires & batteries, absolutely must sell. 3227 So. 40 after 5pm. -30

'59 Corvette, 3 speed, hardtop, white with blue interior. 477-2411, 423-2925. 23

'58 Volkswagen. New engine, tires. Good condition. 489-3746 -28

Wanted Automotive, etc. 108

Want to buy junk cars. 432-0061. -25

Will buy old cars & junk of any kind. 783-2821. 434-5003 -26

Wanted—59 Ford, retractable hardtop, or convertible, body in good condition, engine & transmission no worry. Kenneth Smith, Ithaca, Nebr. 623-4711. -26

Classified Display

Randolph
Olds

1957 Chevrolet
Wagon
1965 Dodge
Sedan
1962 Rambler
Wagon
1959 Mercury
Sedan
1959 Chevrolet
Hardtop
1962 Falcon
2-door
1964 Ford
Wagon
1960 Ford
Sedan
1956 Buick
Sedan
1958 Olds
Sedan
1962 Corvair
Sedan
1965 Chevrolet
Impala
1959 Buick
LeSabre Sedan
1959 Olds
Super 4-door hardtop
1960 Olds
Holiday sedan
1960 Pontiac
Starchief 4-door hardtop
1962 Olds
Super Sedan
1962 Olds
88 wagon
1964 Thunderbird
Landau
1964 Ford
Galaxie sedan
1964 Pontiac
Catalina
1964 Chevrolet
Impala
1965 Pontiac
Catalina
1966 Buick
Riviera
1966 Olds
F-85 coupe

For Your Convenience, Window Stickers Are Placed On Each Car To Describe Equipment

NO REASONABLE OFFER REFUSED

Randolph
Olds
21st & N
Open Eves.
-23c

Classified Display

OK CARS FROM MISLE

1966 PONTIAC Grand Prix Sport Coupe with a Black Cordovan Top, turbo-hydramatic transmission, power steering and brakes, factory air-conditioning, tinted glass, remote control mirror, oversize whitewall tires, aluminum disc wheels, push button radio with rear seat speaker, rear window defroster, tilt steering wheel and many more extra's. This car is almost new, factory list price of $5390 for $3795

1965 CADILLAC Sedan Deville fully equipped including power steering and brakes, non spin differential, factory air conditioning, radio, electric seats, electric windows, door edge mouldings, tilt steering wheel, twilight signal, with an electronic eye, cruise control, continued factory warranty still in effect, very low mileage for $4795

1965 BUICK Wildcat Sport Coupe completely equipped including a black Cordovan Top, super turbo transmission, power steering and brakes, factory air conditioning, best radio with rear speaker, electric antenna, oversize whitewall tires, cornering lights, tilt steering wheel, power windows and seat control and many, many more extras. The car had listed for $5402 for $3175

1965 CHEVELLE Malibu 4 door Sedan with a V8 Engine, powerglide transmission, power steering and brakes, positraction differential, push button radio, comfort and convenience group, padded dash for $1975

1965 CHEVELLE Malibu 4 door Sedan, beautiful two-tone with a V8 Engine, standard three-speed transmission, tinted glass, push button radio, comfort and convenience group and safety belts for $1645

1965 PONTIAC Catalina 4 door Sedan, with Hydramatic transmission, power steering and brakes, factory air conditioning, tinted glass, white sidewall tires, radio, full wheel discs, safety belts, car with less than 10,000 actual miles, continued factory warranty still in effect for $2745

1965 CHEVROLET Impala 4 door Sports Sedan with a Black Cordovan Top, 250 HP V8 Engine, powerglide transmission, power steering and brakes, factory air conditioning, tinted glass, oversize white sidewall tires, push button radio, with rear seat speaker, full wheel discs, comfort convenience group, padded dash, continued factory warranty still in effect. A very low mileage one owner car for $2315

1965 CHEVELLE Malibu Sport Coupe, with 250 V8 Engine, four-speed transmission, tinted glass, near new red line tires, push button radio with rear seat speaker, comfort and convenience group and padded dash, continued factory warranty still in effect for $2125

1965 CHEVELLE Malibu Sport Coupe, with a V8 Engine, powerglide transmission, tinted glass, white sidewall tires, push button radio, full wheel discs, padded dash, continued factory warranty still in effect for $1995

1965 BUICK Electra 225 4 door Hardtop Sedan, the most deluxe model made, completely equipped including best radio with rear seat speaker, electric antenna, oversize whitewall tires, positraction differential, best air conditioning, cornering lights, electric windows and seats, cruise control, tilt steering wheel, automatic trunk opener and many more extras. The car had listed out for $5433 new for $3475

1965 CHEVROLET Impala 4 door Sedan, this car is equipped with powerglide transmission, positraction differential, power steering, push button radio, two-speed windshield wipers and washers, full wheel discs, four-season air conditioning, rear seat speaker, tinted windshield, white sidewall tires, an exceptionally fine car with very low mileage, continued factory warranty for $2390

BETTER CARS
BETTER SERVICE
MISLE CHEVROLET
50th & O
-23c

Classified Display

GOTFREDSONS
Plymouth
City
3900 BLOCKS SO. ON 48TH

BRAND NEW
1966
SIMCA
1000
(up to 39 miles per gallon)
WARRANTED
5 LONG YEARS
BY CHRYSLER CORP.
$1587
FULL PRICE

GOTFREDSONS
Plymouth
City
3900 BLOCKS SO. ON 48TH
28c

Classified Display

LINCOLNLAND'S
Ford CENTER
O'SHEA-ROGERS

Brand New 1966

MUSTANG
Hardtop
$2,195

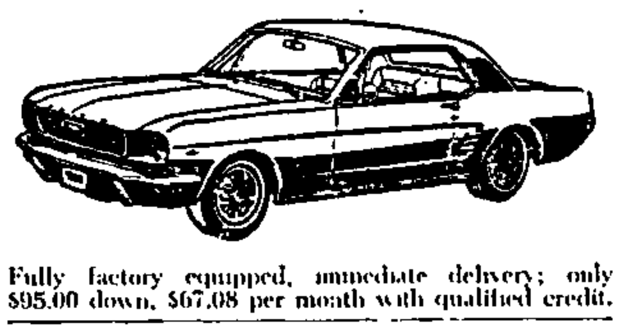

Fully factory equipped, immediate delivery; only $95.00 down, $67.08 per month with qualified credit.

GALAXIE 500
4-Dr. Sedan
$2,945
AIR-CONDITIONED

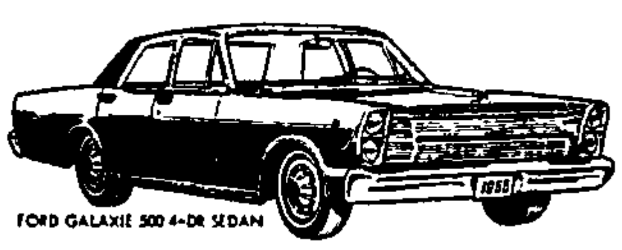

Air-conditioned, automatic transmission, V-8 engine, power steering, tinted windshield, radio, many other features.

Over 100 Air-Conditioned Cars to Choose From

"Nobody walks out on our deal.
We sell Fords for less"

LINCOLNLAND'S
Ford CENTER
O'SHEA-ROGERS

14th & "M" 432-2853
Used car lots: 14th & "M", 225 No. 48th
-23

Classified Display

VANICE
PONTIAC CADILLAC

Why Buy A New Car?

When you can save up to $50 per month on a fully guaranteed 1965 model with 1966 styling.

1966 PONTIAC
Catalina sedan, radio and heater, Hydramatic transmission, power steering and brakes, only 12,000 miles.
Was $2695 Only $2495

1965 PONTIAC
Grand Prix, radio and heater, Hydramatic transmission, power steering and brakes, air-conditioned.
Was $3295 Only $3095

1965 PONTIAC
Catalina 2 plus 2 sport coupe, radio and heater, 4 speed stick, power steering and brakes
Was $2895 Only $2595

1965 PONTIAC
Catalina station wagon, radio and heater, Hydramatic transmission, power steering and brakes, air-conditioned
Was $3295 Only $2995

1965 G.T.O.
Sport coupe, radio and heater, automatic transmission, power steering and brakes, air-conditioned
Was $2695 Only $2495

1965 PONTIAC
Catalina sedan, radio and heater, Hydramatic transmission, power steering, in gold metallic.
Was $2495 Only $2295

THESE PRICES GOOD THROUGH JULY 30

We need '61-'62-'63 & '64 model cars of all makes. Highest trade in allowances on these models.

1965 CHEVROLET
Impala Super Sport coupe, radio and heater, 4 speed transmission, white with red upholstery
Was $2495 Only $2295

1965 PLYMOUTH
Fury III, Sport Coupe, radio and heater, stick, sharp red metallic
Was $2295 Only $1995

1965 CADILLAC
Calais coupe, radio and heater, Hydramatic transmission, power steering and brakes.
Was $3995 Only $3695

1965 CADILLAC
Sedan DeVille, full power, air-conditioned, only 16,000 miles.
Was $4995 Only $4495

1965 TRIUMPH
TR 4, convertible, 4-speed, electric overdrive, only 15,000 miles
Was $1995 Only $1850

1965 VOLKS.
Sedan, radio and heater, near new condition, 14,000 miles
Was $1595 Only $1395

Why Lose First Year's Depreciation On a New Car? New Car Finance plans on all '65 models sold through July 30, 100% Warranty. Two full time mechanics to service your car to your satisfaction.

VANICE
PONTIAC CADILLAC
23c

Classified Display

Take a tip from LEO DUROCHER

YOU'RE SAFE
WITH
AAMCO TRANSMISSIONS
THE WORLD'S LARGEST
TRANSMISSION
SPECIALISTS

LEO DUROCHER SPECIAL only $23

COMPLETE INSPECTION SERVICE
• Removal, dismantling, checking • Exclusive 18-point Multi-Chek • All minor adjustments • Road test

FREE TOWING
1-DAY SERVICE
EASY TERMS

Sunday 11-3
Open daily 7-6
2414 "N" Street
432-7681
23c

Classified Display

HOWARD GOTFREDSON'S
Plymouth
City
3900 BLOCKS SOUTH — JUST OFF 48TH

HOW DO WE
SELL
For LESS?

VOLUME!!

DON'T TRADE TODAY—
WE'RE CLOSED
WATCH TOMORROWS AD

EXAMPLES

1966 CHEVROLETS
FACTORY AIR

☆ POWER BRAKES
☆ WHEEL COVERS
☆ RADIO
☆ WARRANTY BOOK
☆ POWER STEERING
☆ WHITE WALLS
☆ POSITRACTION
☆ SOLEX GLASS

2-DOOR HARDTOP
IMPALA
$2733

ALSO 4-DOOR SEDAN IMPALAS WITH AIR CONDITIONING

OPEN SUNDAYS CLOSED SATURDAYS

1966 FURY III
AIR CONDITIONED

$2683
HARDTOPS

OPEN SUNDAYS CLOSED SATURDAYS

SUNDAY
YOUR DIRECT FACTORY OUTLET
LINCOLN, NEBRASKA

WILL HOLD AT 3900 SOUTH 48TH A HUGE FACTORY DISPOSAL SALE

1965 CHRYSLERS — DARTS
FURYS
VALIANTS — DODGES 1966

ALMOST 250 AUTOMOBILES DUE SUNDAY
MOST AIR CONDITIONED

Classified Display

Dean Bros. Rambler
ONLY $75 DOWN
Save $1000
'66 Rambler Ambassador Convertible
Save $700
'66 Rambler Classic Station Wagon

Save $600
'66 Rambler American Rogue
Full Price $1575
'66 Rambler American 2 door 220
Open Saturday 8 a.m. to 6 p.m.
OPEN SUNDAY 1 to 6 P.M.
DEAN BROS. RAMBLER
17th & "O" 435-2181
23c

Classified Display

OPEN SUNDAY

1966
Dodges
Hardtops)
(Monaco 4-door
EQUIPPED WITH:
1) Factory air conditioning
2) Automatic transmission
3) Power steering
4) Power brakes
5) Radio
6) Tinted glass
7) Whitewall tires
8) Chrome wheel covers
9) Vinyl roof
10) Electric clock
11) Emergency flasher
12) Windshield washers
List Price—$4526
Sale Price
$3395

DeBrown
1966
Darts
(270 4-doors)
EQUIPPED WITH:
1) Automatic transmission
2) 225 cubic inch engine
3) Power steering
4) Radio
5) Whitewall tires
6) Chrome wheel covers
7) Tinted windshield
8) All vinyl interior
9) Foam cushion seats
10) Retractable seat belts
11) Windshield washers
12) Padded dash
List Price—$2826
Sale Price
$2095

1966
Dodges
(Polara 4-doors)
EQUIPPED WITH:
1) Automatic transmission
2) Power steering
3) Power brakes
4) Radio
5) Tinted windshield
6) Whitewall tires
7) Chrome wheel covers
8) All vinyl interior
9) Foam cushion seats
10) Light package
11) Windshield washers
12) Electric clock
List Price—$3587
Sale Price
$2695

DeBrown

DeBrown Auto Sales
17 & N St. Your Dodge, Chrysler, Imperial Dealer 432-8073
23c

Classified Display

HEAPIE
BIG
CHEAPIE
SALE

Kirk Says
"Get rid of them,
take the best offer!"

Come in and
POW-WOW with us.

'50 Plymouth	'55 Chevrolet
'51 Chevrolet	'55 Ford
'55 Studebaker	'56 Chrysler
'56 Ford	'57 Lincoln
'57 Olds	'57 Chevrolet
'57 Ford	'58 Ford (2)
'58 Plymouth (2)	'59 Ford (3)
'59 Plymouth	'60 Plymouth

Some of these cars are one owner, sharp cars. Both hardtops and sedans

LOTS OF LATE MODELS
ALSO
MAKE-UM GOOD DEALS
AT

KIRK Motors Inc.
18th & N (Plymouth - Valiant) 432-7355
-23c

Faith will overcome the most miserable circumstances

✝✝ *faith will light up your soul in the darkest night* ✝✝

"Oh, Come, Let Us Sing Unto The Lord," — For There Is No Variableness In God's Cause Nor In His Justice . . . Then Come, Let Us Attend Church Or Synagogue

The Venner Company
Bob Venner

Hill Hatchery
Roscoe S. Hill

Lincoln & Capital Hotels
Chas. Dolan and Employees

Pegler & Company
Don Pegler, Sr. and Jr.

Carveth Construction Co.
Ernest Carveth and Employees

Forest's Furnace & Air Cond.
Forest Boyum and Employees

Spilker Farm Equipment
James and Donald Spilker

Great Plains Container Co.
E. J. Loutzenheiser and Employees

Cornhusker GMC Truck Co.
Steve Ehman and Employees

Lincoln School of Commerce NBI
Wayne Wiegert and Associates

Fleming Co. of Nebraska, Inc.
Supply Depot For IGA

Commonwealth Electric Company
Paul C. Schorr and Staff

Wendelin Baking Company
The Wendelins and Employees

Nelson Construction Company
Dwight Nelson and Associates

International Super Store
Russ Bloxsom and Employees

Lincoln Memorial Park Cemetery
Frank L. Karnes, Jr.

Hodgman-Splain Mortuary
Wayne Reese, John Maser, John Love & Earl Christiansen

Gooch Food Products
The Management and Employees

L. J. Messer Company
Wholesale Automotive Supplies

Klein Bakery
The Klein Family

Yellow Cab
Barry Strube—Phone 477-4111

Bradfield Drug
Frank Zajic and Employees

American Stores Packing Co.
George David and Employees

Security Mutual Life Ins.
D. I. Parker and Associates

Roberts Mortuary
Walton Roberts

Tony & Luigi's
Tony Alesio and Employees

H. A. Wolf Company, Inc.
Don Dixon and Associates

OK Tire Stores
T. O. Haas and Employees

Vanice Pontiac-Cadillac
Kaer P. Vanice III

Dobson Bros. Construction Co.
Robert Dobson and Employees

Johnson Cashway Lumber Co.
Harold Foght and Employees

Lincoln Equipment Company
Don Bergquist, Jr., Bob McCracken and R. J. Phillips

Bauer's Fine Chocolates
Herbert Harrison and Staff

Ed Pavelka Realty Company
Ed Pavelka and Staff

Danielson Floral Company
J. Arthur Danielson

Ben Your Hairdresser
Ben Myers and Employees

Automatic Merchandising Co.
G. L. Christoffersen and D. E. Carlson

Hinman Brothers' Inc.
and Employees

All Aluminum Window Co.
Earl Schmuck and Staff

Clarks Clothing Store
Dave Davidson and Staff

Nebraska Typewriter Company
E. J. Beau and Employees

Neylon Bros. Freight Lines
Ed Neylon and Employees

Dorsey Laboratories
James Bradley and Associates

Northwestern Metal Company
Leo Hill and Employees

W. T. Grant Company
Gene Rodenback and Employees

Weaver Potato Chip Company
Ed Weaver and Employees

Kirkpatrirk Bros., Inc.
Jack Reams and Gilbert Powers

Dietze Music House, Inc.
Robt. Fenton and John Shildneck

Union Loan & Savings Assn.
The Home of Mr. Green Thumb

Cooper's Restaurant
Jack Cooper and Employees

The Commonwealth Company
S. E. Copple and Employees

Schnieber Fine Foods, Inc.
Glenn Schnieber and Associates

Green Furnace & Plumbing
Everett Green and Employees

Lucile Duerr Hairstyling
Lucile Duerr and Staff

Swanson Implement Company
Russell, Larry and John

Reddish Bros., Inc.
Donald and Orville Reddish

Eliason & Knuth Dry Wall Co.
Nels Eliason & Wilbur Knuth

Western Power & Gas Company
H. A. Thorson and Employees

Nebraska Central Bldg. & Loan
Bill, Lowe and Burt Folsom

All Ministers of Lincoln
Invite You To Church

Strauss Bros. Lumber Co.
James Strauss and Employees

Carl A. Anderson, Inc.
J. Kenneth Binning

Natkin & Co., Mechanical Contrs,
Donald E. Whitney and Employees

Midwest Machinery & Supply
Dorothy Boyle and Employees

The Lavaty Company
Dan Lavaty and Staff

...how quickly tomorrow becomes today and today fades into yesterday. *Yesterday this old stern wheeler was a part of today.* Like our plans and ambitions for tomorrow it drifted into yesterday. Brother, yesterday is too late...we only have today. *The gang planks will soon be raised, the lines cut and off we go into yesterday...into eternity.* Today you will say 'so-long' to souls you will not see tomorrow...suddenly *it's too late.* Now, even today is almost gone. How about stopping in at church next Sunday. *Last Sunday is now too late.* Jesus said "NOW is the accepted time." "Don't let your todays and tomorrows turn into *yesterdays.* Unless the Lord gives you tomorrow you have none.

YOU IN THE CHURCH THE CHURCH IN YOU

Character is a by product of the church. It is here that young and old alike are showered with benedictions that fortify and influence for a better citizenship and a stronger democracy. In the church the ministerial are molding religious character. Statesmen today declare that the church alone can furnish leadership to handle the affairs of state in these perilous times. Then we with our children should go to the church of our choice on Sunday. "You in the Church and the Church in you" form a combination for good. Be a regular CHURCHGOER and a daily BIBLE READER.

Your Life Is An Open Book

You May Be The

ONLY BIBLE

Your Friends May Ever Read!

Then Stand...

Firm In The FAITH That Makes Us STRONG